APRIL 13, 1910—[PA

Willow Plumes $8

tion of these, our own importa-
riced at $8.50. Full and fluffy,
very beautiful and all of them
s. The Hamburger reputation for
ther comment quite unnecessary.

—Second Floor—

PRECEDENT

en just a trifle en passe (you
uyer, now in the New York
son for our enthusiasm—and

New enough to be correct, even up until
mend for fine fabric and tailoring.

It is utterly impossible,
this small space, to give
an adequate idea of what
show at each of the
here mentioned. Suffice
say, nothing you could
will be missing, whether
wish to pay $15 or
Come with the assurance
being suited. We know
forehand you will go
delighted. Styles here
exactly fill the requirem
of every woman. Fa
latest whims as well
staples.

At

$45

and on up to $90, the
of choice is practically
limited. Every new fa
of Paris and New Yor
like of which no other
west of Chicago can
All wanted woolen fa
as well as handsome
silks.

$45

magnificent line at $35 includes
ns of from 30 to 38 inches in
gth; skirts side, box or cluster
ited; coats satin lined and per-
tly tailored. Black, cream and
the staple and fancy colors in
st wanted weaves.

$35

GOOD SILK NEWS

High-grade Silks at moderate pr

Especially pleasing is the effect produced
the correct designing and making of th
fashionable summer silks. Every one is
ing them—proof of their popularity.

New Persian Silks $1

The Persian stripes and all-over effects
mesaline and taffeta weaves, 20 inches

Modjeska Tussah Pongees $1.2

A rich smooth weave; lustrous finish and
quality. 28 inches wide. All pure silk.

Cloth of Gold Pongee $1.50

All pure silk, 36 inches wide. For one-
dresses, coat suits, and auto coats. Po
cord weave.

Linen Waists

able—One You'll Appreciate.

that it's the quality of the batiste, th
he mull that makes it the beautiful ga
here's no worthy foundation to hack
e trimmings of lace, medallions, inse
ore. And then there are some more
g styles that smartly dressed wome

ent.

.....$2.50

s elsewhere.

.....$3.50

Exclusive designs.

.....$5.00

Two Parts, Complete—32 Pages

Part I—Telegraph-News

The Los Angeles Times

Forty-Ninth Year

For Liberty and Law, Equal Rights and Industrial Freedom.

ANNUM. $9.00 | For Month, 75 Cents. Or 2½ Cents a Copy.

THURSDAY MORNING, APRIL 14, 1910.

On All News Stands, Trains and Streets. | 5 CENTS.

THE SKY.

WEATHER REPORT.

[Complete weather report, including temperatures, will be found on Part II.]

[TEMPERATURES: LOS ANGELES, 51; New York, 39; Boston, 34; Chicago, 36; Pittsburgh, 36; Cincinnati, 46; Kansas City, 50; St. Paul, 44; Minneapolis, 40.

FORECAST: For Los Angeles and vicinity: Fair and continued cool; light northerly wind. Sun rises, 6:23; sun sets, 6:23; moon sets, 1:23; sunset.

YESTERDAY: Maximum temperature, 68 degrees. Minimum, 37 deg. Wind S a.m., W. p.m. Rainfall, 1 inch; 5 p.m., southwesterly, 15 miles. At midnight the temperature was 52 deg.; clear.

Total to 5 a.m. the temperature was clear.

THE PAPER TODAY:

Yesterday.....54,300 Copies
Mailing Matter.....84 Cols.
Advertising Matter.....140 Cols.

The Times

TWO PARTS, PAGES, CAPTIONS

Assistant Ambassador Wilson.
Wilson Identifies Assailant.
Patterson's Life Threatened.
San Joaquin Excursion.
Home Seekers' Mr. McKinley.
Railway World's Progress.
Fair at the National Capital.
Affairs of the Pacific Slope States.
The Latest Sporting News.
Shipping: On the Water Front.
Times in Brief: Vital Record.

Part II.

Rules Flagrantly Violated.
Plan to Build Big Pipe Line.
Land Leases Calabasas Hills.
Public Service: City Hall and Courts.
Oil Industry in California.
Financial Page: Pen Points.
Affairs of the Los Angeles Stage.
Events in Los Angeles Society.
Fashion and Figures for Women.
Meetings to Convene: Addresses.
Los Angeles Freight Rate Light.
Southern County Correspondence.
Affairs South of the Tehachepi.
Public Service Financial.

POINTS OF THE NEWS
IN THIS ISSUE.

CITY. A giant pipe line will be built from Kern River to Los Angeles, and through the Southern Pacific Railroad Company's right of way. The Council will be asked to grant a franchise for the project. Page 1.

Mrs. Logan O. Perkins is to be a witness at trial of Mrs. Nellie Ryder for the murder of her husband, Dr. Hugh Ryder. Page 1.

Mrs. E. H. Harriman, it is said, will use the influence of the United States Express Company to oust the Platt management. Page 1.

Mrs. Logan O. Perkins testifies in case against Mrs. Nellie Ryder. Page 1.

Mrs. Ryder's attorney thinks he will win case. Page 1.

Mrs. Ryder's attorney thinks he will win case. Page 1.

Mrs. Ryder's attorney thinks he will win case

ANOTHER NAIL.

NO TRACES OF COOK ASCENT.

Fairbanks Party Climbs to McKinley Summit.

Declare Doctor's Route Utterly Impassable.

Had Only Cameras and an Aneroid Along.

[ASSOCIATED PRESS NIGHT REPORT.]

FAIRBANKS (Alaska) April 13.—The Fairbanks Mount McKinley expedition that reached the summit of the peak started to follow the route alleged to have been taken by Dr. Frederick A. Cook and were obliged to abandon it as impassable.

Thomas Lloyd, leader of the expedition, says no traces of Cook's camps were found, and he declares the doctor's story of the four-day ascent a pure myth.

Lloyd placed his crude notes of the journey in the hands of a committee of the Order of Pioneers of Alaska, who will arrange for publication of the story. The party took photographs of the summit and of points along the trail. They also established the trail so well that it can be followed by other parties next summer. On one stretch of trail eight miles long the explorers worked two weeks. On one of the peaks a flagstaff fourteen feet tall was erected, firmly buttressed by rocks. The work done by the Fairbanks men can be easily verified.

An aneroid measurement taken by the men places the height of the mountain at 20,500 feet.

STARTED IN DECEMBER.

The successful climbers were of the party that left Fairbanks with dog teams in December. It was the theory of the leaders that the ascent would be less dangerous in early spring than later, when the snow began to melt. This theory was confirmed by the experience of the expedition.

The expedition, on reaching the base of the mountain, went into camp, waited for better weather and planned the ascent. All were familiar with the great mountain and its habits. None of the men has scientific education, and they took no special apparatus, except cameras and a barometer. They were equipped as for prospecting and traveled as light as possible with the food supply of the Alaska miner.

When the ascent was begun the first camp was made at the line of the Willows; the second at 2900 feet; the third at 10,000 feet; the fourth at 16,900 feet, and from this camp the dash to the top was made. Four dogs went to the third camp and one to the fourth. Snowshoes were used most of the way and much time was consumed [illegible] peiling light loads and several trips. In some places crevasses were crossed on bridges of poles brought from the timbered slopes below.

DISPROVES COOK DATA.

The party did not set out to disprove Dr. Cook's story, but to climb the mountain. They found the summit utterly unlike those pictured in the doctor's book. On the rocky peak they left an American flag flying, six by twelve feet, attached to a fourteen-foot staff, with a four-inch butt. The pole was held firmly in place by rocks piled about the base and by guy ropes. The flag was visible for a long distance on the north side of the mountain. The building of the monument around the flag was difficult, because of the rarefied atmosphere. The view from the summit was obscured by clouds at the lower levels.

The snow generally was firm and the crevasses filled with snow and easy to cross except in a few instances. Later in the season avalanches and treacherous crevasses must be guarded against.

The explorers discovered a magnificent unnamed peak 16,000 feet tall, and also a new pass through the mountain range which shortens the distance to the coast seventy-five miles. The pass is flanked by majestic perpendicular walls.

Daniel Patterson, W. R. Taylor and Charles McGonnigle remained at Katishna and only Lloyd came in.

The Pioneers' Committee took steps to verify Lloyd's story before stamping it as genuine and even now are disinclined to surrender his notes, though satisfied that they amply prove the story. The return of Lloyd from the mountain in nine days was due to the excellence of the trail made by the party.

OSBORN STILL STAUNCH.

[ASSOCIATED PRESS NIGHT REPORT.]

NEW YORK, April 13.—Friends of Dr. F. A. Cook declare he is still in South America. Capt. Bradley S. Osborn, of the Arctic Club, a staunch supporter of Cook, gave out the following statement today:

"Dr. Cook will not be much surprised to hear that the Fairbanks expedition did not find his records," says Capt. Osborn. "They were left there four years ago, and doubtless have been buried under snow or swept away by Arctic storms. The report of the Fairbanks party that they found an easy way to the summit corroborates Dr. Cook's story of his ascent. I feel more positive than ever that Dr. Cook not only scaled Mount McKinley, but also discovered the North Pole."

PROSECUTION STRENGTHENED.

Three More Pittsburgh Grafters Take "Immunity Bath"—Technical Objections Fail.

[ASSOCIATED PRESS NIGHT REPORT.]

PITTSBURGH, April 13.—Although Dist.-Atty. W. A. Blakeley did not proceed with the trial of the seven Councilmen whose names were on the Criminal Court list, today, charged with grafting, the hands of the prosecutor were strengthened and further efforts to defeat the course of the law met with rebuffs.

Isaac Lisbon, John Hogue and John Casserley pleaded no defense and received the immunity bath. Each acknowledged receiving money for his vote in the Council.

Efforts to harrass the prosecution by bringing technical obstacles into the case of another Councilman met with failure.

Financial.

For Sale—The Globe Bank & Savings Company, Inc., Globe, Ariz., all equipped, well established and doing well, with reasonable house lease, and profitable fire insurance business; also a fine small furnished home. About $1,500 cash required to buy all. Will sell only to satisfactory party. Depositors and escrows who choose to have privilege to withdraw on notice. This bank is able to pay all depositors in cash on demand, and never refused a cash demand, or issued scrip during the panic. Particulars given by owner, F. F. KELLNER, Grey Tower, Venice, Cal.

Hay at Wholesale.

Car lots. B. B. Long, Bakersfield, Cal.

PRINCIPALS IN LATEST TENNESSEE SENSATION.

Governor and Slayers of Carmack,

one of whom he pardoned yesterday immediately after Supreme Court had refused his plea, thus repaying old political debts but throwing entire State into turmoil of partizan bitterness.

PATTERSON.

Continued From First Page.)

Carmack on Nov. 9, 1908, the "Cooper case" has been a wedge holding open the gash the prohibition campaign of two years ago made in the Democratic party in this State, and all during the confinement of the accused in jail, the long trial in January and February, 1909, and the hearing of the case by the Supreme Court in January of this year, the breach has grown wider.

By the action of the Governor, one of the most daring acts of executive clemency in its history, the State has been plunged back into the turmoil it so recently passed out of, and with it comes a cry from all the old Carmack quarters that Gov. Patterson, whom they call the iron-hearted master of the Tennessee machine, shall be branded as a political outcast at the next election when he will stand for another term.

Patterson has stood by his friend, Col. Cooper, in his darkest hour. It was Cooper who placed Patterson in the Governor's chair. He sealed a treaty between two warring factions that swung a safe majority to Patterson. Now the Governor, who sees he can pay a lifelong political debt, has swept away the prison term that awaited his former benefactor. He had been repeatedly warned that should he do so his political death knell would be tolled on the act.

Patterson's friends had constantly pleaded with him not to pardon Cooper since two weeks ago, when he demanded that the Supreme Court take action on the case so that it would come before him. This was deemed a sure sign that a pardon was coming else the Governor would have no interest in speeding the final adjudication. He never confided his intentions, but would give his lieutenants no encouragement.

The present state of affairs had its incipiency in the famous battle between Patterson and Carmack for the Governorship in 1908. The State was canvassed in a joint debate, the like of which for bitterness has never been seen since the time when James K. Polk and James E. Jones brought out armed forces for their respective allies.

Carmack, whose invective is still often discussed in Washington, found a new foe worthy of his steel in all things. It was the surprise of years that Patterson should so completely meet the tawny-haired orator from day to day. This, together with the fact that Patterson had the support of the moneyed liquor interests and that of Col. Cooper, long considered the Machiavelli of Tennessee politics, brought him victory and gave only the husks of defeat to Carmack.

Then, there was further flamed a feud that resulted in the killing of Carmack. Carmack had taken charge of the Nashville Tennessecan. He wrote the following editorial one morning and in twenty-four hours he was killed:

"To Major Duncan Brown Cooper, who wrought the great coalition, who achieved the harmonious confluence of incompatible elements, who welded the pewter handle to the wooden speen, who grafted the dead bough to the living tree and made it bloom and bourgeon and bend with golden fruit, who made playmates of lamb and leopard and boon companions of the spider and fly, who made soda and vinegar to dwell placidly in the same bottle and who taught oil and water how they might agree—to Maj. Duncan Brown Cooper, the great diplomat of the political swelbund, be all honor and glory forever."

The political effect of the pardon will be decided in the November election. The Governor has not yet announced his intentions, but it almost certain that he will stand for a reelection for a third term.

Theaters—Amusements—Entertainments

ORPHEUM THEATER— MATINEE EVERY DAY. BOTH PHONES—1447.

Paying Particular Attention to Entertaining Ladies and Children — VAUDEVILLE — Presenting Always the best European and American Attractions

William Gould, Raconteur.
Elsie Faye & Co., The Act Dainty.
Violet King, Violin and Piano.
"The Devil, Servant and Man," A Dramatic Incident.
MATINEE TODAY
Miss Ida Fuller, "La Sorciere."
Lottie Williams & Co., "On Stony Ground."
Charles Ahearn Co., Cycling Comedians.
Charlene & Charlene, Entertainers.
ORPHEUM MOTION PICTURES.
MATINEE EVERY DAY—10c, 25c, 50c. EVERY NIGHT—10c, 25c, 50c, 75c

MOROSCO'S BURBANK THEATER— MAIN STREET, NEAR SIXTH.
POSITIVELY LAST WEEK
The Lion and the Mouse
PRICES—25c, 50c, 75c. Matinees Saturday and Sunday, 25c, first ten rows 50c.
NEXT WEEK—The Vivid Western Drama "THE LOVE ROUTE."

HAMBURGER'S MAJESTIC THEATER— BROADWAY, NEAR 9TH.
KOLB & DILL in "THE RICH MR. HOGGENHEIMER"
PRICES—25c, 50c, 75c and $1. Matinee Saturday, 25c 50c and 75c.

Theaters—Amusements—Entertainments

GRAND OPERAHOUSE— MATINEES SAT., SUN. & TUESDAY. Phones Main 1247, Home A1247.
SECOND BIG WEEK OF THIS GREAT MUSICAL COMEDY SUCCESS
Last night the Grand Opera House was again packed to the doors with a delighted audience that unanimously declared this week's production of "The Cingalee" to be superior in every way to anything that has been seen at this popular musical comedy house this season. The tremendously heavy advance sale of seats for the balance of this week has made it absolutely necessary to extend the run of this superlative music and fun show for
ANOTHER CROWDED WEEK
This gives the theater-goers of this city just one more week in which to see the biggest hit of all this season's musical successes, and just ten more performances in which to see
FERRIS HARTMAN
as Chambuddy Ram, the funniest role he has ever played, with every member of his big company of singers and dancers in Augustin Daly's famously successful music, girl and fun show,
"The Cingalee"
This announcement means that there is going to be another succession of packed and happy audiences at the Grand Opera House at every performance of this hit of hits.
Seats for Second Week Now on Sale
Theater-goers of Los Angeles who want to see this really great big musical comedy triumph are earnestly requested to get their seats at the very earliest opportunity—otherwise you are going to miss the most enjoyable musical production of the year.
IN PREPARATION—First production by a stock musical organization anywhere of GEORGE M. COHAN'S great national song show success, "GEORGE WASHINGTON, JR." Seats on sale Monday.

BELASCO THEATER— Belasco-Blackwood Co., Props. and Mgrs. MATINEES TODAY—SAT. AND SUNDAY.
Last 7 Times of This Great Success
LEWIS S. STONE and the Belasco company present for the last week George Broadhurst's latest hit,
"THE GARDEN OF LIES"
Seats for the last seven performances are now selling. Regular Belasco prices.
NEXT WEEK'S BIG FUN SHOW—George Broadhurst's famous laugh producer,
"Why Smith Left Home"
Three hours of nothing but genuine fun. Seats now on sale.

LOS ANGELES THEATER SPRING ST., NEAR 4TH. Matinees Every Day. Two shows every night.
Harris & Smith, Reese Prosser, The Laugh-O-Scope — Six Phantastic Phantoms — Collins & Brown, Lambert & Williams, The Lelands
REGULAR PRICES—10c, 20c and 30c.

THE AUDITORIUM— "THEATER BEAUTIFUL." L. E. BEHYMER, Manager.
Two More Splendid Programs, Introducing
The Greek Art of 2000 Years Ago
Friday Afternoon, 2:30—Saturday Night, 8:30
MAUD ALLAN AND HER ART
MISS ALLAN BY REQUEST WILL DANCE
The Vision of Salome
THE BLUE DANUBE WALTZ. THE PEER GYNT SUITE.
MENDELSSOHN'S "SPRING SONG." CHOPIN'S "FUNERAL MARCH."
Seats now on sale at Box Office. *Prices—50c, 75c, $1.00, $1.50 and $2.00*

MASON OPERAHOUSE— H. C. WYATT, Lessee and Manager.
EVENING, APRIL 18TH—MATINEE SAT.
SEAT SALE TODAY
THIRD AMERICAN TOUR.
Charles Frohman Presents
THE GREATEST OF MODERN DRAMAS.
"THE THIEF"
By HENRY BERNSTEIN, Author of "ISRAEL" and "SAMSON."
With HERBERT KELCEY and EFFIE SHANNON
AS PLAYED OVER 10 MONTHS AT THE LYCEUM THEATER, N. Y.
PRICES—$5c TO $1.50.
COMING—MISS GRACE GEORGE in "A WOMAN'S WAY."

NIELSEN THEATER— GRAND AVE. NEAR 7TH ST. PHONES: Main 44601; F7424.
THE SOCIETY THEATER OF LOS ANGELES.
TONIGHT AT 8:30
HORTENSE NIELSEN
Supported by MACE GREENLEAF in Augustin Daly's Masterpiece,
"FROU FROU"
TUESDAY AND THURSDAY MATINEES—All seats 25c. REGULAR MATINEE SATURDAY—SPECIAL—FRIDAY EVENING, April 15th. A Box of Bon Bons and Chocolates to each Lady holding an Orchestra Seat. BARGAIN MATINEE TODAY AT 2:30.

SIMPSON AUDITORIUM—Grand Benefit
FIRST AMERICAN APPEARANCE OF
MADAME ADE'NEE THE WORLD'S HIGHEST SOPRANO
This Evening, April 14
SEATS SELLING AT BARTLETT'S MUSIC COMPANY, 321 SOUTH BROADWAY.
PRICES—50c, 75c, AND $1.00

AUDITORIUM THEATER— "THEATER BEAUTIFUL."
ROOSEVELT IN AFRICA COMPLETE MOVING PICTURES. Sensation of Whole World. Prices: 10c, 15c 25c. Week of April 10th. Get reserved seats at advance sale now on at Auditorium Box Office.

EBELL CLUBHOUSE—Friday Evening, April 15
SONG RECITAL
Mr. and Mrs. Harry Girard
MRS. LAURA SEYMOUR WHEELER AT THE PIANO—MAGNIFICENT PROGRAMME. GENERAL ADMISSION 50 CENTS TO ALL PARTS OF THE HOUSE.

VERNON ARENA— PACIFIC ATHLETIC CLUB. THURSDAY AFTERNOON, APRIL 14.
First Event at 2 o'clock
Sam Langford vs. Jim Barry 25 Rounds
Also MORRIE BLOOM vs. AL ROGERS, 10 rounds; YOUNG RIVERS vs. RED CORBETT, 10 rounds. Admission $2. Reserved seats $3 and $5, box seats $10, for sale at A. B. Greenewald's Cigar Store, 147 S. Spring St.

Y. M. C. A. AUDITORIUM—Thurs. Eve., April 14
Radium, Liquid Air and Wireless Telegraphy
Demonstrations—Experiments. PROF. WM. B. PATTY. Tickets on sale at Y.M.C.A. and BARTLETT'S MUSIC STORE.

LEVY'S CAFE CHANTANT— THIRD AND MAIN. 2, 8:30 AND 10:30 DAILY.
LA ESTRELLITA
With BOSONQUET; ROGERS, STEWART & ELWOOD; GEORGIA RUSSELL AND KAMMERMEYER'S ORCHESTRA.

BASEBALL—Today, Chutes Park, 2:30 p.m.
SAN FRANCISCO vs. VERNON
LADIES FREE, except Saturdays, Sundays and Holidays. ADMISSION 25c.

Superb Routes of Travel.

FOREIGN STEAMSHIP PASSENGER AGENTS—
For All Atlantic and Pacific Lines
Tickets, Reservations, Passports, Itineraries arranged. CONDUCTED TOURS—ALL EXPENSES—ALSO INDEPENDENT, to suit your convenience and time—See us and talk it over.
HUGH B. RICE CO.
609 SOUTH SPRING STREET. AGENTS, THOS. COOK & SON.

SPOKANE $36.70, Portland $25.50, San Francisco $10.50
First-class, including berth and meals.
S. S. ROANOKE. GEO. W. ELDER.
Sailing every Tuesday. NORTH PACIFIC STEAMSHIP CO., D. W. Ferguson, Agent, 524 South Spring street, Los Angeles. Phones: Main 8138; F7489.

Superb Routes of Travel.

TO THE—
Motordrome
World's Most Spectacular Race Course
Championship Auto R
Friday, Saturday and Sun
All Star Drivers Participating
BOX SEATS REDUCED
ADMISSION—Field 50c; Grand Stand and Box Seats $1.00— Opposite Judges Stand $2.00; Auto Gate Including any $1.00
Railroad Fare Forty Cents
Music by Gregory's Band of Ocean
Take PLAYA DEL REY cars at Hill St. Station or along Hill
Los Angeles Pacific Comp
BALLOON ROUTE EXCURSION STA., HILL ST., BETWEEN

Union Paci
—Excursions to—
Chicago, St. Louis, Omaha, KansasCity
All Points East
—VIA—
SALT LAKE AND DENVER
Yellowstone Park R
Through Sleepers Daily
UNION PACIFIC
For first-class travel "The Owl" from Los Angeles the "San Francisco Overland Limited" affords a luxurious trip to Chicago and St. Louis.
For Full Information Regarding Dates of Sale, Rates or Write,
H. O. WILSON, Gen. Agt. Los A
537 SOUTH SPRING ST.

SPECIAL WEEK END EXCURSION TO—
SANTA CATALINA ISL
FISHING — Coaching, horseback riding with good hunting, golf and bathing. The hills are beautiful at this season.
GOING SAT. OR SUN. $2.50 RETURNING SATURDAY, SUNDAY OR MONDAY.
DA at Rose Saturday Metropole visitors cordially
Banning Co., Agts. PHONES: Main 4132; F6876 Pacific

San Francisco, Eureka, Seattle, Vancouver
STEAMERS GOVERNOR OR PRESIDENT—Leave San Pedro 10:00 A.M., Redondo 1:00 P.M., EVERY THURSDAY.
STEAMER SANTA ROSA leaves San Pedro 10:00 A.M., Redondo 1:00 P. M., Every Sunday.
FOR SAN DIEGO—Daylight Ocean Excursions—leave San Pedro 10:00 A.M. Every Wednesday and Saturday.
Low Rates—Largest Steamers—Quickest Time—Best Service.
TICKET OFFICE—440 S. SPRING ST. Phones—Home F2943. Sunset—Main 47. Rights reserved to change schedules.

$525.00—AROUND THE WORLD—
First Class Los Angeles to Los Angeles, Including Through Japan.
England, France, Germany, Me
We are Agents for the Pacific Mail, North German Lloyd, Cunard, Holland, White Star, Red Star, and all Steamship Lines—Passports
GERMAN-AMERICAN SAVINGS BA
D. F. Robertson, Manager Steamship Dept. Spring and Fourth Sts.

50 CENT REDONDO BEACH EXCU EVERY DAY 10:20 A 2 AND 8 P LOS ANGELES & REDONDO

JEBSEN LINE TO VANCOUVER—
and Victoria, $20.85, First-class; $12.85, Second-class.
S. S. Ella (3510 tons) April
Unsurpassed passenger accommodations. Low freight rates.
INDEPENDENT STEAMSHIP CO., A
330 South Spring Street. Phones—Main

PACIFIC MAIL S.S. CO.—For Honolulu, China, India, Manila and Around the
Steamers Manchuria, Mongolia, Korea, Siberia, China, Tenyo-Maru now in service, being largest vessels sailing from the United Orient via Honolulu. SAILINGS FROM SAN FRANCISCO.
APRIL 19, 26; MAY 3, 10, 24, 31, ETC.
Sailing from Eastern Ports for all Trans-Atlantic Steamship Lines at intervals. For literature apply to T. A. Graham, Agent, 600 South corner Sixth.

SAN FRANCISCO, SEATTLE—
PORTLAND, GRAY'S HARBOR, EUREKA.
SPECIAL REDUCED PASSENGER RATES.
S.S. Hanalei, Sat., April 16, 1:30 p.m.
Excellent accommodations. Low freight rates. Prompt delivery.
C. J. LEHMAN, Gen. Mgr., 639 S. Spring St. Phones—Main 8921, 10259.

EUROPE—ALASKA—HONOLULU—JAPAN CHINA, AROUND THE W
We are Agents for the Pacific Mail and all Steamship Lines. CAN SAVINGS BANK—Steamship Dept.—Spring at Fourth St.

$8.35 FIRST CLASS SAN FRANCISCO $5.85 SECOND CLASS
Including berth and meals. Portland, $13.85, $10.35. Seattle, $15.35, $11.35. Passenger service unsurpassed. STEAMERS SAIL TUESDAY, THURSDAY AND SATURDAY for SAN FRANCISCO, PORTLAND and SEATTLE. WEST COAST S.S. OFFICE, 330 So. Spring St. Main 1260, F1223.

Timely Special Announcements.

VISIT THE—
CAWSTON OSTRICH FARM
SOUTH PASADENA.
SEE the Ostrich Chicks
40 Just Hatched
One of the strangest sights in America.—N. Y. American
150 Gigantic Birds
In a Beautiful Semi-tropical Park.
25c Round Trip, including admis'n
Tickets at P. E. Ry. Station or our City Store

TAKE SOUTH PASADENA CARS ON MAIN STREET.
OUR CITY STORE. 313 SOUTH BROADWAY

ST. ELMO—CLEAR HAVANA CIGARS—
AWARDED TWO GRAND PRIZES, A.T.P. EXPOSITION AND STATE FAIR, MADE FROM CUBA'S CHOICEST HAVANA UNDER MOST FAVORABLE CLIMATIC CONDITIONS. ST. ELMO CIGAR ANGELES.

LOS ANGELES OSTRICH FARM OPP. EAST LAKE PARK
All Yellow Cars Transfer Direct to Farm. Fare 5c.
BABY OSTRICHES HATCHED DAILY.
Excursion tickets, round trip and admission, 25c. We have only store on So. Broadway, Number 324, Next to Blackstone's.

otordrome

Most Spectacular Race Course

pionship Auto Ra

ay, Saturday and Sund

All Star Drivers Participating

BOX SEATS REDUCED

[illegible] Grand Stand and Box Seats $1.00——a very fine [illegible] Stand $2.00; Auto Gate Including any $1.00 seat, $1.50.

ailroad Fare Forty Cents

by Gregory's Band of Ocean Par

[illegible] RET cars at Hill St. Station or along Hill and Sp

Angeles Pacific Compan

EXCURSION STA., HILL ST., BETWEEN FOURTH &

on Pacif

—Excursions to—

, St. Louis,

ha, KansasCity

All Points East

VIA

LT LAKE AND DENVER

wstone Park Rou

Through Sleepers Daily

First-class travel "The Owl" from Los Angeles, [illegible] San Francisco Overland Limited" affords a luxurious [illegible] Chicago and St. Louis.

Full information Regarding Dates of Sale, Rates, [illegible]

H. O. WILSON, Gen. Agt. LOS ANGE

TH SPRING ST.

EEK END EXCURSION TO—

A CATALINA ISLA

GOING SAT. OR SUN.

$2.50

RETURNING SATURDAY, SUNDAY OR MONDAY.

DANCI

at Hotel Metr[illegible]

Saturday night, [illegible]

Metropolis and [illegible]

visitors to the [illegible]

cordially invited

[illegible]19. | PHONES: Main 8493; Home 50574 | Pacific Be

o, Eureka, Seattle, Vancouver, Vi

NOR OR PRESIDENT—Leave San Pedro 10:00 P.M. EVERY THURSDAY.

ROSA leaves San Pedro 10:00 A.M., Redondo Sunday.

ight Ocean Excursions—leave San Pedro 10:00 [illegible] and Saturday.

Steamers—Quickest Time—Best Service. R. SPRING ST. Phones—Home 50542.

[illegible] reserved to change schedules.

0—AROUND THE WORLD—

rst Class Los Angeles to Los Angeles, Including [illegible] through Japan.

ngland, France, Germany, Mediter

Pacific Mail, North German Lloyd, Cunard, [illegible] Star, and all Steamship Lines—Passports [illegible]

V-AMERICAN SAVINGS BAN

r Steamship Dept. Spring and Fourth Sts., Los An

CENTS

REDONDO BEACH EXCURS

EVERY DAY 10:20 A.M.

2ND. & SPRING

OS ANGELES & REDONDO B

TO VANCOUVER—

First-class: $32.50, Second-class.

a (3510 tons) April

commodations. Low freight rates.

ENT STEAMSHIP CO., Agen

Phones—Main 8[illegible]

. S.S. CO.—For Honolulu, Ja

a, Manila and Around the W

Mongolia, Korea, Siberia, China, Tenyo-Maru [illegible] being largest vessels sailing from the United [illegible]

SAILINGS FROM SAN FRANCISCO.

[illegible]L 19, 25; MAY 4, 10, 26, 31, ETC.

For all Trans-Atlantic Steamship Lines at [illegible] apply to T. A. Graham, Agent, 600 South Spri

CO, SEATTLE—

GRAY'S HARBOR, EUREKA.

EDUCED PASSENGER RATES.

Sat., April 16, 1:30 p.m.

Low freight rates, prompt deliveries. 635 S. Spring St. Phones—Main 8[illegible]; 10[illegible].

SKA—HONOLULU—JAPAN—

CHINA, AROUND THE WO

Pacific Mail and all Steamship Lines. GERMA Steamship Dept.—Spring at Fourth St., L. A.

N FRANCISCO $5.85 SECOND CLASS

meals. Portland, $14.85, $16.85; Seattle, $15.85. vice unsurpassed. STEAMERS SAIL TUESDAY, SATURDAY for SAN FRANCISCO, PORTLAND EAST COAST R.R. TICKETS. 334 So. Spring

Special Announcements.

N OSTRICH FARM

TH PASADENA.

rds

Park.

ASADENA CARS ON MAIN STREET.

3 SOUTH BROADWAY

R HAVANA CIGARS—

PRIZES, A.Y.P. EXPOSITION AND CALI ROM CUBA'S CHOICEST HAVANA UNDE ATIC CONDITIONS. ST. ELMO CIGAR C

STRICH FARM OFF EAST-LAKE PARK.

ransfer Direct to Farm. Fare 5c.

ICHES HATCHED DAILY.

in and admission, 25c. We have only one nother 25c. Next to Blackstone's.

RAILROAD RECORD.

OWD MOFFAT OFF THE MAP.

on Pacific to Parallel His Route West.

go Promoter Says He Has Inside Facts.

ensive Surveys Made by Harriman Road.

[SOCIATED PRESS NIGHT REPORT.]

NVER, April 12.—The Post says : The Union Pacific is prepar- to build a new line into Colorado, ing the territory of the Moffat in Rouett county, and construct- an extension of the new branch steamboat Springs, the present rs terminal of the Moffatt line, Salt Lake, by way of Provo and Utah common points, paralleling proposed line of the Moffat line Salt Lake for the entire distance. n B. Mailing, a Chicago promoter, has just come from Rouett coun- authority for the statement. Ac- ng to him the Union Pacific al- has established surveys for a m Wamsutter, on the main line Union Pacific, down the Snake Valley to a point paralleling the oad and from there on to Salt

neers recently in that country ere thought to be working for Denver and Rio Grande, were in y. Mailing says, Union Pacific sur- s and locators.

ddition to the Wyoming-Colo- Utah branch, Mailing says, the Pacific is completing plans for nstruction of another north and branch, which will extend from burg, in New Mexico, or some point on the Southern Pacific, by of Gallup and Durango, thence ward through Colorado to con- with the line from Wamsutter to boat Springs.

ing is convinced that the Gould Harriman interests are opposing Moffat road at every turn.

LOVETT MEETS VETERANS.

dent of Southern Pacific Addresses Three Hundred Pensioners of Road at San Francisco.

[SOCIATED PRESS NIGHT REPORT.]

N FRANCISCO, April 12.—Nearly y hundred veteran employés of Southern Pacific railroad company, among some who saw the first spike e and others who witnessed the ing of the first transcontiental ent President Robert S. Lovett and were introduced to the new the corporation. Judge Lovett Addressed the men, who now sioners, and vice-Presidents Kruttschnitt and E. E. Calvin nch with them.

SALT LAKE RUSHES WORK.

LAKE CITY, April 12.—[Ex- Herald.] Men, teams and ment are being rushed to the of the washout of the Salt Lake ic tracks of December 31, last, roby some eighty miles of the main were entirely obliterated, and h closed the road down for all ugh traffic. The work is in a , and heavy grading is required. that the weather has settled the of rebuilding the line can be ed more vigorously, and it is gen- ally announced that the through will be reopened for traffic by 1. It has to date been the longest on record that a transcontinen- line has been completely put out mission, and its loss has been ly felt by Salt Lake City hotels, e travel has been via the Texas ific. The Western Pacific open- the same time will mean a tre- ous tourist movement through city.

IN ITALY.

RIP TO VENICE IS TRIUMPHANT.

ROOSEVELT IS WELCOMED AT EVERY STOP.

-President and Kermit Leave to Maurizio in Special Car, Sup- ed by the Government, After En- ing Marked Hospitalities—Plans Vienna Visit.

[SOCIATED PRESS NIGHT REPORT.]

OARD THE ROOSEVELT TRAIN THE WAY TO VENICE, April 12. e country through which Col. velt and his son passed today, he road from Porto Maurizio to ce, was pleasing to the eye, and ourney itself delightful, was made y enjoyable by the welcome which ex-President received at every

all the stations crowds cheered ittle knots of Americans pressed ard to greet Col. Roosevelt and him by the head. Many of them ated the exclamation "You must President again." To this the l made no reply, but he had a ant word for all.

VISIT IS PLEASING.

[SOCIATED PRESS NIGHT REPORT.]

TO MAURIZIO, April 13.—Mr. velt and Kermit Roosevelt left 30 o'clock this afternoon by train Venice, where they are due to ar- at 2 o'clock tomorrow morning. will remain there until 2 o'clock e afternoon, when the journey to e will be resumed. Mrs. Roose- and Miss Ethel will remain here. former President and his son led today in a special car placed their disposal by the government. popular demonstration on the de- re of Mr. Roosevelt all but ex- that which had marked his ar- The Mayor had placarded the with a proclamation thanking the ulsed American for his visit referring to him in the most com- entary terms. Throughout the s flaming posters bore the mes-

e back soon."

hour before train time the Mayor, Prefect of Police and the city fa- t to the Carew villa and es- Mr. Roosevelt's carriage to the station. At the station a bat- of infantry, headed by a band, wn on foot and stood at salute as velt stepped from the car- ic good-by to those who had ointed him, and entered the

the train pulled out, Mr. Roose-

Shop By the Clock--Every Hour Offers Bargains

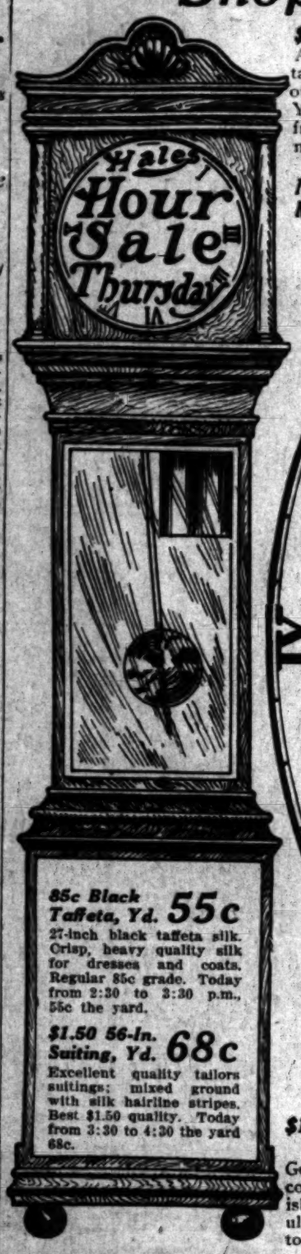

$3 ODD PORTIERES, $1
A small lot of pretty figured tapestry portieres. Only one of a kind and worth $3.00 each. Your choice, today, from 10:30 to 11:30 a. m., $1.00 each.

No Phone or Mail Orders.

85c Black Taffeta, Yd. 55c
27-inch black taffeta silk. Crisp, heavy quality silk for dresses and coats. Regular 85c grade. Today from 2:30 to 3:30 p.m., 55c the yard.

$1.50 56-in. Suiting, Yd. 68c
Excellent quality tailors suitings; mixed ground with silk hairline stripes. Best $1.50 quality. Today from 3:30 to 4:30 the yard 68c.

$1 Cotton Blankets, 59c Pair.
Good, heavy weight gray cotton blankets; neatly finished with pretty striped border. Regular $1.00 value. Today, from 10:30 to 11:30 a.m., 59c the pair.

30c Curtain Scrim Printed on Both Sides 7½c
Short lengths of reversible printed scrim. Suitable for side draperies. Many of these can be matched. Scrim that has been sold for up to 30c a yard. On sale today, from 1:30 to 2:30 p. m., the yard, 7½c.

35c Seco Silks 25c
Seco silks in plain and dotted effects, 27 inches wide. Regular 25c quality. Today, from 1:30 to 2:30 p.m., a yard, 25c.

$2.50 Couch Covers $1.29
Fine Oriental tapestry couch covers, full standard size; beautiful colors. Regular $2.50 value, today, 1:30 to 2:30 p.m., $1.29 each. Sale Fourth Floor.

25c Infants' Sox 10c
Infants' lisle, cashmere and cotton sox, in plain colors or with fancy tops. Regular 25c value. Today, from 1:30 to 2:30 p.m., 10c.

$1 Corset Covers 50c
Women's nainsook corset covers, handsomely trimmed with medallions, laces and embroidery; values 79c to $1. Today, from 1:30 to 2:30 p.m., 50c each.

75c Women's Belts 10c
Women's belts of plain and fancy leather, kid and elastic; fitted with pearl, gilt and oxidized buckles, all colors. Values to 75c. Today, 1:30 to 2:30 p.m., 10c each.

5c PINS, 3 PACKAGES..... 10c
Best grade pins, made by the American Pin Co. Full count. Regular value 5c a package. Today, from 1:30 to 2:30 p.m., three packages for 10c.

WOM. NECKWEAR, 35c VALUES, Each.. 10c
Dainty stocks, Windsor ties, Dutch collars and pretty fancy collars. Some are neatly trimmed with lace. Values to 35c. Today, 2:30 to 3:30 p.m., 10c.

20c COLORED MADRAS..... 10c
Good quality colored madras, in neat striped and figured effects. Only 1000 yards. 20c value. 2:30 to 3:30 p.m., today, 10c yard.

10c DOILIES, 6x6 INCHES..... 4c
Fine drawn work doilies with hemstitched edges and one and two rows of drawn work; size 6x6 inches. 10c value. Today, 2:30 to 3:30 p.m., 4c each.

$15 Brussels Rugs $8.95
Heavy Brussels rugs, size 9x12 feet. Rich Oriental patterns, best of colors. Regular $15.00 rugs. Today, 2:30 to 3:30 p.m. only, $8.95.

$3.50 Pure Silk Hose $2
Women's pure silk hose; imported goods, with high spliced heel and toe; finished with silk clock; pink, sky, pearl and white; $3.50 values. Today, 2:30 to 3:30, $2 a pair.

10c Fancy Silkoline 5c Yard
Fancy printed silkoline, full yard wide, good patterns; cut from full bolts. Regular 10c values. Today, from 2:30 to 3:30 p.m., only, 5c yard.

85c Opera Length Hose 50c
Women's gauze lisle opera length hose, with spliced heel and toe. In black, white, pink, blue and red; regular 85c values. Today, 2:30 to 3:30 p.m., only, 50c a pair.

Child's $3 Coats $1.65
Children's double-breasted box coats, in brown, blue, red and gray stripes; ages 2 to 7 years. $2.75 and $3 values. 3:30 to 4:30 p.m., $1.65.

15c School Hose 10c
Children's ribbed, black cotton hose, for school wear; double heel and toe; all sizes. Regular 15c values. On sale for one hour, today, 3:30 to 4:30, 10c a pair.

25c Wash Foulards 12½c
27-inch wash foulards, in a choice collection of dainty patterns. For spring and summer gowns; best of colors; worth 25c. Today, from 3:30 to 4:30 p.m., 12½c a yard.

5c Handkerchiefs 2c
Women's cambric handkerchiefs, hemstitched with white or colored borders; some slightly soiled; 5c values. 3:30 to 4:30, today 2c each.

20c Ticking 5c
Short lengths of fancy art ticking; beautiful patterns; many of them can be matched; regular 20c grade. Today, 3:30 to 4:30 p.m., 5c a yard.

25c Doilies 10c
All-linen doilies, 9 inches square; hemstitched; two rows of drawn work; very pretty; 25c values. Today, from 3:30 to 4:30 p.m., 10c each.

$1.50 Rag Rugs 65c
Good serviceable rag rugs; size 27x54 inches; with fringed ends; good colors; regular $1.50 values. Today, from 3:30 to 4:30 p. m., 65c each.

35c Towels 19c
500 dozen extra large bath towels; good heavy weight for home or hotel use. Worth 35c. Today, from 4:30 to 5:30 p.m., 19c each.

$1.50 Comforts $1
Full size bed comforts, covered with fancy silkoline; filled with pure white cotton; nicely finished. Extra good value at $1.50. Today, from 4:30 to 5:30, $1 each.

25c Neckwear 5c
Women's neckwear; new fancy moire collars with Venise turnover and silk box. All colors. 25c values. On sale today, 4:30 to 5:30 p.m., only, 5c each.

Child's $1.75 Dresses, 4:30 to 5:30 p.m..... $1.39
Children's tan colored percale dresses. Russian blouse style with full pleated skirts. Trimmed with fancy piping; high neck, long sleeves. Ages 8 to 14 years. $1.75 values. 4:30 to 5:30 p.m., today, $1.39.

Women's $1.50 Gowns, 4:30 to 5:30 p.m..... 98c
Women's soft nainsook gowns, slipover styles; short sleeves, lace or embroidery trimmed. Well finished. Regular $1.50 values. Today, from 4:30 to 5:30 p.m., only, 98c.

$1.45 Children's Flats, From 1:30 to 2:30 Today..... 49c
A good assortment of children's flats in leghorns, small mushrooms in white and natural and a number of Tuscan hats. Excellent value at $1.45. On special sale today from 1:30 to 2:30, 49c each.

$1.25 Sailors 19c.
Straight brimmed sailors, smooth, coarse straw, satin braid; in white and burnt with silk band. Sailors that are easily worth $1.25. Extra special from 3:30 to 4:30 at 19c each.

50c HAND BAGS 25c
Hand bags made with riveted frame and double stitched strap handles; moire lined. Some 10 inch bags in the lot. Splendid values to 50c. On special sale today from 12:30 to 1:30 at 25c.

15c Wash Belts, 11:30 to 12:30 ea. 2c

$3.50 Seminole Indian Rugs $1.23
Heavy weight, good wearing wool rugs. Reproductions of the Seminole Indian patterns; sizes 27x54 and 30x60 inches. Excellent $3.50 value, today, 10:30 to 11:30 a.m., $1.23.

Val. Laces, Per Bolt..... 10c
Valenciennе lace edges and insertions; some matched sets in the assortment. Real Val. and two-thread lace patterns to choose from. Regular values to 35c a bolt. Today, 10:30 to 11:30 a.m., a bolt of twelve yards for 10c.

15c Flemish Suiting 7½c
Flemish linon suiting in neat stripes and plain colors. Just the material for mountain or beach suits; 36 inches wide; regular 15c grade. Today, 10:30 to 11:30 a.m., the yard, 7½c.

10c Hooks and Eyes 3 Bottles 10c
Macy hooks and eyes, the kind that will not rust. No. 0, 2 and 3. Put up in glass bottles. Regular 10c value. Today, 10:30 to 11:30 a.m., three bottles for 10c.

No Phone or Mail Orders.

Hale's GOOD GOODS
341-343-345 S. BROADWAY
In the Heart of the Shopping District.

1/4 OFF

On All Tailored Suits, Coats And Capes---All Sizes, Very Newest Styles

With seven big California stores as an outlet, the Hale buying organization, buying ready-to-wear garments in such large quantities, command prices that only the largest stores in America get. When we offer you one-quarter off of any tailored suit in our stock, you are getting the biggest suit bargain you ever bought. All sizes are here. Every suit is tailored according to Fashion's latest laws. There is not an old suit in our entire stock. Garments that can be worn all summer and early next fall. On special sale today, any tailored suit, coat or cape in our stock at one-quarter off.

5000 Waists in a Mighty Sale

Values Speak for Themselves—Come and See Them

Our waist buyer, who at present is in New York, bought them from a manufacturer at a very low figure. Another large department store of the Middle West also tried to get this lot, but our buyer offered cash and closed the deal. The values are the best we have seen this year. Buy your summer stock of waists at this sale today.

Stylish Waists 95c
Pretty white lawn and batiste waists with allover embroidered fronts and lace yokes in dainty new designs; open front or back. Tailored waists of extra quality madras and cross barred muslin in Dutch collar or plain tailored styles. Also a large variety of madras, lawn and percale waists in white with neat colored stripes and figures. Some have the Gibson pleat with pockets, others with tucked front and back; long sleeves, laundered or soft cuffs, tucked and laundered collar. Waists that are regularly sold for $1.50. Your choice today at 95c.

Waists Worth $1.75 .... $1.25
Handsome sheer white lawn waists made with beautiful all-over embroidered fronts and tucks; others with yokes of dainty lace insertion and net; open front or back; long sleeves. Waists that would be a bargain at $1.75. Your choice today at $1.25.

Waists Worth $1.00..... 49c
An excellent assortment of fine percale, madras, lawn and gingham waists in tucked and plain shirt waist styles with pocket. Some are prettily trimmed with pipings and folds of contrasting colors. A splendid variety of color combinations in plaids, stripes, dots, checks and figures, including plain white. Made with buttoned cuffs and long sleeves. Regular values to $1.00. On special sale today at 49c. Waist Department on third floor.

75c Pongee 48c
24-inch rough silk suiting in light blue, Copenhagen, rose and pink. All silk material, 75c value. Special for today, the yard 48c.

$1.25 Black Taffeta 93c
36-in. black taffeta silk. A fine, heavy, lustrous quality; rich jet black. Regular $1.25 grade, today the yard 93c.

$1.25 Foulard Silk 98c
Cheney Bros.' famous shower-proof foulard silks. Colors rose, green, navy, Copenhagen, gray, etc. Excellent $1.25 value. Today, the yard 98c.

Flower Carnival Continues Today

velt stood on the car platform waving his hat, while the band played "The Star Spangled Banner" and the crowd shouted "Long live Roosevelt!"

Prior to the departure of Mr. Roosevelt, ex-Mayor Phelan of San Francisco had a long interview with him. Later Mr. Phelan said he had discussed with the ex-President the defeat of Francis J. Heney for District Attorney of San Francisco last fall, "as an instance of the bad effect of railroad control of politics."

Through Mr. Phelan, Mr. Roosevelt extended an invitation to Mr. Heney to visit him soon after he reached the United States.

VIENNA PLANS.

[ASSOCIATED PRESS NIGHT REPORT.]

VIENNA, April 13.—Royal audiences, receptions, luncheons and banquets will follow one another in unbroken procession during Mr. Roosevelt's forty-eight hours in the Austrian capital.

He will arrive here at 8 o'clock Friday and will be met at the railway station by Herr Von Mueller, principal secretary of the Foreign Office, representing the Austrian government; Ambassador Kerens and others of the American Embassy and the civic authorities.

Mr. Roosevelt will make a formal call on Baron Von Aehrenthal, the Austro-Hungarian foreign minister, and at 2 o'clock in the afternoon he will be received in audience by Emperor Francis Joseph. From the palace Mr. Roosevelt will go to the Capuchin Church, where he will place wreaths on the tombs of Empress Elisabeth and Crown Prince Rudolph.

VISITS AMERICAN COLONY.

[ASSOCIATED PRESS NIGHT REPORT.]

MILAN (Italy) April 13.—The American Consul here, Charles M. Caughey, met Mr. Roosevelt at Genoa, and accompanied him to Milan, where the American colony and many residents of the city received him with enthusiastic acclaim.

Try Murine Eye Remedy

For Red, Weak, Weary, Watery Eyes, Granulated Eyelids and Pink Eye, Murine Doesn't Smart; Soothes Eye Pain.

WONDERS OF VALLEY.

Continued From First Page.)

the portals of which they were so quickly ushered for, as it happened, they are that kind of people, familiar with the sights and sounds of the temple to which they have been bred from youth.

OVERCOME BY BREAKFAST.

But in the temple of the Congregationalists of Porterville are not only the seven wise women, but thrice seven, and out of their wisdom they knew that the way to begin a day well was with a good breakfast, so on forty tables decked with spotless linen the visitors found waiting them luscious grapefruit porridge fit for King Malcolm, ham and eggs straight from the smokehouse and yesterday's nests, cream an inch thick from the night dairy pans, and coffee like our mothers used to make.

I am sending this dispatch from the metropolis of the San Joaquin Valley late at night, but the memory of that breakfast at Porterville lingers still in the palates and the souls of all the happy voyagers.

And after the breakfast we were shown the orange groves, the stock farms, the great magnesite mines, the green alfalfa fields and the rose-embowered homes that have made Porterville great and lovely. Nor was that all, for when we had returned to the station to take our train the people came with boxes of luscious oranges and great ice-cold casks of buttermilk from which to drink the stirrup cup.

As then we sped on our sunny way the air was heavy and deep with the perfume of orange and lemon blossoms, the grateful breath of which has lingered in our nostrils this whole long, magic day. At 10:30 o'clock of the morning we came to Lindsay and face to face with some surprises that set a Southern Californian to thinking hard. For it is here at Lindsay that there is destined to be one of the greatest orange-producing districts in the world. The Lindsay trees blossom six weeks later than they do in the San Gabriel and San Bernardino valleys, but the fruit is shipped to the markets in October and November.

VAST ORANGE GROVES.

Twelve thousand acres of orange trees on not a tree of which the scale can breathe the breath of life, are now set out in the Lindsay district and the work has just begun. Thirteen thousand additional acres, or twenty-five thousand acres in all, are the possibilities of Lindsay, possibilities which are morally certain to become realized within the next few years, and what do you know about that? Only one hour was spent with Lindsay, but it was an hour filled with wonders and tremendous surprises.

Visalia, the county seat of Tulare county, which has been more or less of a town since the days of '49," but which must now be reckoned among the important cities of the country, was reached shortly after noon. The Mayor of the city and the officers and members of the local Board of Trade were here again, tireless in their hospitality and the warmth of their welcome.

Automobiles and carriages were at the disposal of every one and the great delta of the Kaweah was thoroughly inspected. Here, again, magnificent citrus groves and orchards were found and the discovery made that the Visalia prune is equal to the product of the Santa Clara Valley and that the peach crop of Visalia has been contracted for by the canneries for the next ten years to come. We shall pay another short visit to Tulare's county seat tomorrow, where we will be met by a large delegation from Tulare City.

GIVEN PLEASING SURPRISE.

At the wonderful little city of Exeter the people prepared a surprise for the visitors by substituting a train of trolley cars for autos, and by means of this train The Times homeseekers were transported out in the green heart of the country as far as a notch in the foothills known as Lemon Cove. It was a trip of about five miles from the railway, running all the time through lush fields and a great many hundreds of acres of vineyards, the vines being mostly of the "Thompson's seedless" varieties.

Grapes have been for some time the mainstay of the Exeter district, but the people there are now going in strong for oranges, the same as all the people in the southern part of the San Joaquin Valley are doing.

This trolley ride took us through the famous Merryman estate, which is one of the most beautiful ranch properties in the world. The estate consists of 4000 acres, 800 acres of which are planted to bearing fruit trees of almost every variety. Part of the property is loam or hill land, and it is a beautiful sight to see these hills covered with brilliant, serried lines of orange trees. And from these groves of wonder a man may look up and see the summits of the Sierra Nevadas rising 12,000 feet above the level and covered with eternal snow.

DELIGHTFUL DINUBA.

Came we then from all this to the little tucked-away town of Dinuba, thinking, as we approached it, that some one had blundered in stopping a fast-running train, filled with serious people, at a not-much-heard-of place; but when we left Dinuba it was with cheers in our throats and with blessings on our lips, for it was a happy hour that we spent here, with a ripping good brass band playing tunes of welcome as the train drew into the station. And, betetr still, there were at least a hundred as pretty girls as you might meet between two seas, each lovely maiden with bouquets of poppies and cartons of raisins to load in our hands.

From now on you may expect to hear much of Dinuba, because such great people are bound to build a great city, and that they are doing it now there was ample evidence for the eyes to see.

This was the last daylight stop of the day—a wonderful day, crowded with pictures and memories—before reaching Fresno, the metropolitan city of the San Joaquin Valley. Sunset was on roofs and domes of the busy city as we reached it, and hastened to dispose of a dinner almost the equal of the Porterville breakfast, if such a thing were possible—which it is not, and never could be.

Tonight to The Times homeseekers was tendered a brilian reception by the Chamber of Commerce of Fresno in their new, splendid building, with handsome women serving raisin punch. A speech of welcome was delivered by President Hobbs of the chamber, in which he expressed the great admiration which the people of this valley feel for Los Angeles, and regrettins that the members of the party could not spend a day in and around Fresno.

One thing we have learned above all others on this day's journey, which is that the San Joaquin Valley is no longer a great wheat section, as it once was. As far as the San Joaquin is concerned, the wheat days have gone, even as the buffalo days are gone from the great plains of the Northwest. The San Joaquin Valley is fast becoming a land of orchards and vineyards and alfalfa fields, not spead out in vast estates, but cut up into small portions from which millions of people will derive not only sustenance, but wealth, in the years to come.

WEDDING FOLLOWS DECREE.

Delayed Potter-Depew Nuptials Finally Consummated—Clerk's Neglect Caused Contretemps.

[ASSOCIATED PRESS NIGHT REPORT.]

COLORADO SPRINGS (Colo.) April 13.—After a delay of 48 hours, due to legal complications, Mrs. Grace Goodyear Depew and Capt. Ashton Potter were married at the bride's residence here tonight.

The wedding was set for Monday night, but was delayed on account of the failure of the County Clerk to file immediately an interlocutory decree of divorce which was granted the former wife of Capt. Potter in San Francisco, April 10, 1909. It was filed two days later.

The final decree was signed in San Francisco today, the full year required by law having elapsed.

Capt. and Mrs. Potter left immediately after the ceremony for New York.

REDFERN.

Continued From First Page.)

in the descriptions given of the man who is believed to be the acid thrower. The man sought by the police is Redfern, a short, stockily built red-haired young man, while the one who was seen emerging from behind the billboard after the acid was shot through the knot hole with the syringe, was a taller man, nearly fifteen years older than Redfern.

Mrs. M. J. Gear, another witness who saw a man behind the billboard, describes him as being in appearance a typical student. She saw him from a distance, however, and cannot give an accurate description of him.

NO TRACE OF REDFERN.

The local and Oakland police have scoured both sides of the bay, but have found no trace of Redfern. Here are some of the startling contradictions of the case.

Dr. Louis Deane announces that Miss Wilson's sight may possibly be saved.

Manager Gruenhagen of the Cosmos Club, who witnessed the assault by the acid thrower, gives reasons why he thinks there may have been a confederate in the case.

The non-appearance of Van Cranz Redfern adds to the conviction of the police that he is the person they want for the assault.

The injured girl, in her darkened room at the Mount Zion Hospital, declared to a reporter that she is sure Redfern is the person that threw the acid.

James Redmond, a school chum of Redfern, told the police that he believes Redfern, the suspect, is mentally unbalanced.

The police have obtained information, corroborated by letters, that Miss Wilson corresponded with Redfern.

PLEIADES Chapter O.E.S., No. 281 will give a ball and whist party at the Goldberg-Bosley Assembly Rooms this Thursday evening. All Eastern Stars and their friends most cordially invited.

WASHINGTON.

NO[illegible]ISTITUTIONS UNSATISFACTORY.

Congressional Inquiry Into Sugar Cases Unlikely.

Conference at White House Precedes Statement.

All Features of Customs Frauds Considered.

[ASSOCIATED PRESS NIGHT REPORT.]

WASHINGTON, April 13.—A conference at the White Touse today developed to the evident satisfaction of President Taft that sufficiently rapid headway is being made with the prosecutions against the so-called "sugar trust" for customs frauds, and that there is little likelihood of a Congressional investigation at this time.

It is presumed the administration influence will be used against an inquiry, and, without the consent of the President, there is practically no way in which Congress can get the information that is being used by the Department of Justice in pending prosecutions, and in further prosecutions, which it is believed will be entered into soon.

RUMORS PREVAIL.

For several days rumors of a Congressional investigation of the "sugar trust" have prevailed in Washington. Representative Fitzgerald of New York recently introduced a resolution asking the President whether it would be expedient for Congress to have the government's information at this time. The resolution was referred to the Committee on Expenditures in the Treasury Department, of which Mr. [illegible] of Connecticut is chairman.

Mr. Hill was at the White House today, and, after a conference with the President, declared he deemed it inexpedient for Congress to have the government's information, and thought the President would assume the same attitude.

Meanwhile Henry Stimson, in charge of the sugar prosecution at New York, and Collector Loeb of New York, had arrived in Washington. Mr. Loeb spent the morning at the Treasury Department and Mr. Stimson went direct to the Department of Justice.

WHITE HOUSE CONFERENCE.

This afternoon both Mr. Stimson and Mr. Loeb went to the White House. Secretary of the Treasury MacVeagh, Assist.-Sec. Curtis, and Atty.-Gen. Wickersham also were there. When the conference adjourned the following statement was given out:

"Mr. Stimson, who has charge of the prosecution of the customs frauds in the weigher's department in New York, and Mr. Loeb, Collector of the Port, were summoned to Washington for the purpose of conferring with the President, the Secretary of the Treasury, the Attorney-General and Mr. Curtis, Assistant Secretary of the Treasury, in charge of customs, with reference to the progress of the investigation into the customs frauds and their prosecutions.

"The conference related not only to the criminal prosecutions and investigations before the grand jury, but also to the executive inspection conducted by the Treasury Department and general subjects developed as a result of the investigation. The conference disclosed the fact that the criminal prosecutions were being vigorously conducted and the examinations by the Treasury Department were making satisfactory headway."

SENATE DELAYS ACTION.

DEVLIN'S CASE POSTPONED.

[BY DIRECT WIRE TO THE TIMES.]

WASHINGTON, April 13.—[Exclusive Dispatch.] It was thought that the Senate was prepared to confirm Robert T. Devlin as United States Attorney for the Northern District of California, but Barclay Heneley, who was attorney for Dr. Perrin, sent telegrams yesterday protesting to the Senators that Devlin had not yet cleared up every charge against him, and in executive session yesterday, when the question of Devlin's nomination came up, Senator Simmons of North Carolina objected, and the matter went over. Simmons and other southern Congressmen have held that Roosevelt, Heney and Burns took too much interest in Perrin's conviction.

APPLICATION FOR BANK.

YUCAIPA INSTITUTION.

[BY DIRECT WIRE TO THE TIMES.]

WASHINGTON (D. C.) April 13.—Application has been made to organize the First National Bank of Yucaipa City, at Yucaipa, San Bernardino county, with a capital of $25,000, by George A. Atwood, B. F. Harlan, J. H. Logie, A. G. Hubbard and C. S. McWhorter, all of Redlands. These men are rated at a total of $2,500,000, two of them being reputed to be millionaires. Authority to organize the bank will doubtless be granted in the regular course of business by the Comptroller of the Treasury.

IMPERIAL BENEFITS.

LAND FOR SEWER FARM.

[BY DIRECT WIRE TO THE TIMES.]

WASHINGTON, April 13.—[Exclusive Dispatch.] The House today made provision whereby Imperial may secure government land up to a quarter section for a sewer farm, at $1.25 per acre, after settling with any claims private individuals may have on land selected. This was accomplished by amending the bill allowing cities to obtain parks and cemeteries on public domain by including sewer farms.

WASHINGTON BRIEFS.

Kenyon Assumes New Job.

WASHINGTON, April 13.—William S. Kenyon of Iowa, recently appointed an assistant to the Attorney General, succeeding Wade H. Ellis, who resigned to enter Ohio politics, assumed office today. He will have charge of the trust prosecutions instituted by the Department of Justice.

Named for Tucson Postmaster.

WASHINGTON, April 13.—The nomination of J. Knox Corbett to be postmaster at Tucson, Ariz., was sent to the Senate yesterday by the President.

Park Bill Passes.

WASHINGTON, April 13.—The Senate bill creating the "Glacier National Park," in the Rocky Mountains, in the State of Montana, was passed by the House today.

"MONEYED EMIGRANTS."

England Loses Not Only Thousands of Good Citizens, But Also Lots of Gold.

[BY DIRECT WIRE TO THE TIMES.]

LONDON, April 13.—[Exclusive Dispatch.] Four hundred and fifty emigrants will sail from Liverpool tomorrow under the care of the Salvation Army. Although comparatively poor, the party shows afresh that this is the era of the "wealthy emigrant." The members of the group have in cash from $50 to $500 each, besides valuable personal property. Among the 300 sent last week were emigrants with sums varying from $500 to $5000.

This exodus is causing a vehement newspaper quarrel. London Tory journals declare that the people are fleeing from free trade. The radical organs assert that they are escaping from the blight of landlordism. Both admit that the emigrants, who are crowding the transatlantic ships, are of the kind of people who compose the backbone of the mother country.

The total possessions of the two parties mentioned reached £30,000 ($150,000.) Emigrants going out under the auspices of the Canadian Emigration Bureau are still better off, some having £2000 ($10,000) in cash. At this rate Great Britain will lose not only tens of thousands of successful citizens, but a large amount of gold this year.

ROMANES IS DETAINED.

Tuberculosis Victim Must Stay at Ellis Island Hospital Until Friends Furnish Bond.

[ASSOCIATED PRESS NIGHT REPORT.]

NEW YORK, April 13.—Up to this afternoon, George E. Romanes, the son of the late George John Romanes, a noted British scientist, had not been released from Ellis Island, where he was detained on his arrival from Europe because a Marine Hospital surgeon certified he was suffering from tuberculosis.

Arrangements were made yesterday whereby Romanes's friends were to furnish a nominal bond of $1000 that he would not become a public charge. The bond had not been deposited, however, and until it is, Romanes will be detained in the hospital on the island.

UP AND DOWN THE VALLEY.

PITH OF THE DAY'S NEWS FROM THE MIDDLE WEST.

[BY DIRECT WIRE TO THE TIMES.]

CHICAGO, April 13.—[Exclusive Dispatch.] That celebrated lake breeze kept the temperature down pretty close to the frost line again today. In fact hoar frost was visible on many lawns this morning, but it is not thought any damage resulted. Fine weather and rising temperature is booked for the next few days. Today's maximum temperature was 57 and the minimum 41 deg. Middle West temperatures:

	Max.	Min.
Alpena	54	28
Bismarck	72	52
Cairo	72	52
Cheyenne	50	36
Cincinnati	70	36
Cleveland	44	34
Concordia	72	50
Davenport	70	36
Denver	52	44
Des Moines	72	42
Detroit	58	32
Devil's Lake	80	52
Dodge City	56	52
Dubuque	69	36
Duluth	72	34
Escanaba	54	32
Grand Rapids	62	34
Green Bay	64	32
Helena	64	36
Huron	72	47
Indianapolis	68	34
Kansas City	70	50
Marquette	60	34
Memphis	74	58
Milwaukee	60	36
Omaha	70	46
St. Louis	72	46
St. Paul	74	44
Sault Ste. Marie	58	28
Springfield, Ill.	72	38
Springfield, Mo.	72	48
Wichita	72	52

DOCTOR UNDER ARREST.

[ASSOCIATED PRESS NIGHT REPORT.]

KIRKSVILLE (Mo.) April 13.—Dr. Cohen, an itinerant physician, for whom search had been made since the death of Thomas Hill, a wealthy farmer near Galt, Mo., was arrested here today and taken to Tremont. Hill died suddenly, after the arrest of his son-in-law, James Humphrey, who was accused of killing James Hatcher, also a farmer, January 14.

WALSH BROKEN DOWN.

[ASSOCIATED PRESS NIGHT REPORT.]

LEAVENWORTH (Kan.) April 13.—The physical condition of John R. Walsh, the Chicago banker serving a sentence in the Federal prison here, is causing the officials uneasiness. Walsh's health has shown no improvement since his arrival at the prison. It is stated that he has broken down greatly during the last few weeks and it is feared he may collapse. Walsh's shoulder, which was broken shortly before he left Chicago for Leavenworth, has healed, but his hands, which have become stiff, evidently as a result of the injury to his shoulder, are causing him trouble. Many of the duties assigned to Walsh, in fact, are being performed by others.

DEBT WORRIES PASTOR.

[ASSOCIATED PRESS DAY REPORT.]

CLEVELAND (O.) April 13.—Paid $15 a month, Rev. Thomas L. Frazee, pastor of the Clark Avenue Friends' Church, has contributed his salary to pay off the mortgage on his church and earns a living for himself and family as a mechanic in a motor car works. These facts became known here through the issuance by Mr. Frazee of a public appeal to save his church from the foreclosure of the mortgage. When the clergyman took charge of his congregation it had dwindled to seventy-five persons, and there was a debt on the church of $5000. Through his efforts the debt has been reduced to $2500, which must be paid before May 1. Mr. Frazee has raised $1000, but finds himself at the end of his resources.

RAILROADERS' HOME.

[ASSOCIATED PRESS DAY REPORT.]

CHICAGO, April 13.—A new home for aged and disabled railroad workers, was dedicated at Highland Park, a north shore suburb, yesterday. It can accommodate 108 persons.

BREAKS DOWN.

MOTHER LOVE FINDS VENT.

Mrs. Swope Sobs While Mrs. Hyde Laughs.

Sure Daughter Will Return to Her, Some Day.

Says Duty to Dead Compels Her Course.

[ASSOCIATED PRESS NIGHT REPORT.]

KANSAS CITY, April 13.—Three jurymen were needed to complete the temporary panel of forty-seven when the Hyde murder trial was adjourned after 3 o'clock tonight.

Hoping he would be able to fill all of the places in the jury box tonight, Presiding Judge Latshaw held court until the entire venire of 150 men which responded today was exhausted. Adjournment was taken until 2 o'clock tomorrow afternoon and a new panel of thirty men was ordered subpoenaed for service.

Attorneys believe they will be able to fill the three vacancies out of this body of talesmen. In case the jury is completed, court will adjourn over Friday and the names of the final jurymen will be made returnable Saturday morning. Nineteen veniremen qualified as tentative jurymen today.

Mrs. Logan O. Swope figured in a sensational scene during the morning hours. To some friends and newspaper men she spoke of how lonely her life was since so many deaths have occurred in her family and she had become estranged from her daughter, Mrs. Hyde.

DAUGHTER LAUGHS.

A few feet from her mother Mrs. Hyde sat, laughing while her husband talked. Mrs. Swope observed her and she studied her daughter's face.

"She will come back to me some day," confidently said the aged woman.

Mrs. Swope gave way to her emotions and wept bitterly as she talked with newspaper men.

"The old home is no longer the place that it was in the days when Col. Swope and Miss Hunton were alive," she said. "There was life and happiness in the old Independence homestead then. Now the rooms seem cold and barren. I am not in this courtroom by choice. My presence here is due only to a desire to see that justice is done, and the guilty convicted. It is not a pleasure to sit here and undergo this ordeal; but it is my duty, and I will suffer much to perform it properly."

SOBS FOR LOST HAPPINESS.

In the midst of her tears, Mrs. Swope stopped speaking for a moment and silently regarded the defendant and his wife. It brought back to her mind the days of their courtship. Sobbing violently, she began to tell of the time when Dr. Hyde came into her family circle. She spoke a few words on this phase of the case and then, supported by the arm of her attorney, she arose and left the courtroom.

The cause of the insurgent veniremen in the Hyde murder trial who yesterday questioned the constitutional right of Judge Ralph S. Latshaw to remand them to the custody of the marshal until a jury is obtained, was lost today. The court announced that its reason for granting them their release last night was on account of the small number of talesmen present and not because of any question as to its legal right to hold them.

SANGUINE.

FEHR HOPES TO RECOVER CHILD.

BLAMES REPORTERS AND POLICE FOR LONG DELAY.

Louisville Brewer Returns from Florida and in Interview Denies That He Went Away to Negotiate With Kidnapers for Return of His Niece—Plans Campaign.

[BY DIRECT WIRE TO THE TIMES.]

LOUISVILLE (Ky.) April 13.—[Exclusive Dispatch.] Frank Fehr, the brewer, returned from Florida yesterday and made a personal denial of the report recently sent out that the object of his visit away from Louisville was to negotiate with kidnapers for the return of his lost niece, Alma Kellner.

He says that on his return home he found a barrel of letters awaiting him concerning the lost child and that some of them contain what he considers intelligent and promising clews and that he will reduce them to some sort of order and take them up for all they are worth.

He declares that one object of his leaving Louisville was to give certain clews a chance to develop themselves and to show whether there was anything in them or not, and he finds, on his return, that some of those under consideration were worthless and that others were based on what still seems to be reliable information.

"We have never believed Alma was killed or even injured," said Fehr, "and have never despaired of finally recovering her. In fact, I believe that if it had not been for the activity of the police and the publicity given every move we made by the newspapers, we would already have had her home. In the future I am going to conduct my own campaign in hunting for Alma and am not going to let the reporters into my secrets. I like to accommodate the boys, but my first concern is to recover the child and get her back to her studies and under the influence and protection of her family."

SHE SUES FOR NON-SUPPORT.

Then Husband Exhibits Decree of Divorce He Had Obtained Six Years Before.

[ASSOCIATED PRESS NIGHT REPORT.]

NEW YORK, April 13.—For six years after her husband had obtained a divorce, Mrs. Dora Schwartz continued to live with him in happy ignorance of the fact that he had ever thought of separation, she says.

On March 10, last, her former husband, Louis Schwartz, left her and her child and took the furniture with him. Mrs. Schwartz went to the courts to compel him to support her. In defense of the abandonment proceedings, Schwartz produced a certified copy of the divorce decree.

It was all news to Mrs. Schwartz, who says she never even heard of one Harry Goldenberg, with whom she was charged with having misconducted herself. So she appeared before Justice Blanchard in the Supreme Court today with the request that the divorce be set aside.

Schwartz said that Mrs. Schwartz knew he was suing for divorce, and that a copy of the complaint was served on her.

The court has reserved its decision.

LOCAL TRAVELERS.

Los Angeles People Who Are Registered at Hotels in Other Cities.

[BY DIRECT WIRE TO THE TIMES.]

NEW YORK, April 13.—[Exclusive Dispatch.] The following Los Angeles people are registered tonight at New York hotels: Marie Antoinette, R. E. Barry; Martha Washington, Mrs. W. T. Miller, Mrs. Hernandez, Mrs. C. A. White; Astor, A. J. Condee; Grand Union, Miss Albert; Breslin, A. C. Case; Olney, E. Wright. From San Diego: Park View, Mrs. R. A. Dalton. From Pasadena: Marlborough, B. P. Smith.

IN CHICAGO.

CHICAGO, April 13.—[Exclusive Dispatch.] The following Los Angeles people are registered tonight at Chicago hotels: Congress, K. A. Montgomery; S. F. Hammond; Wellington, A. B. Condit.

IN SAN FRANCISCO.

SAN FRANCISCO, April 13.—[Exclusive Dispatch.] The following Los Angeles people are registered tonight at San Francisco hotels: Palace, R. C. Gillis, C. L. Dandy, J. B. Hendrick, M. E. Miller, Leah Seeley, J. A. Talbot and wife; St. Francis, Charles E. Fredericks, John Southwick, H. E. Cole, B. Brown, O. Wilson, J. F. Thomas.

San Francisco Hotels.

PALACE HOTEL COMPANY

Presents its Two Palatial Hotels

PALACE HOTEL

Absolutely fireproof—entirely rebuilt since the fire—covering two and one-half acres in the heart of the business and banking centers—

FAIRMONT HOTEL

in its superb situation overlooking the bay and city—occupying an entire city block—

AS SUPERIOR EXAMPLES OF MODERN HOTEL BUILDING AND HOTEL KEEPING.

European Plan Only—Rates from $2.50 per Day Upwards

SAN FRANCISCO

Resorts.

NOW IS THE TIME TO VISIT

Hotel Del Monte

The most beautiful of American watering places.

Easily reached by train or automobile. Offers more interesting things to see and to do while you are there, than any resort in the world.

40 MILES OF NEW SCENIC AUTOMOBILE BOULEVARDS, ABOUT THE PENINSULA, including the world-famous 17-Mile Drive, through the forests and beside the seashore.

FINEST 18-HOLE GOLF COURSE ON COAST. All grass putting, teeing and fair greens. Beautifully situated. Within five minutes' walk of the hotel office.

EXCELLENT BATHING PAVILION AND FINE SURF BATHING.

Every facility for enjoyment of outdoor sports.

ON THE SCENIC COAST LINE OF THE SOUTHERN PACIFIC.

Free stopovers allowed on first-class round-trip tickets.

Subscribe for the Del Monte Weekly at 50c per year and keep posted on events at Del Monte.

For rates, reservations, etc., address H. R. WARNER, Manager, Del Monte, Calif.

Chicago Beach Hotel

(AMERICAN OR EUROPEAN PLAN)

Finest Hotel on Great Lakes

combines the restful quiet of the country and seashore with the gaieties of a great summer resort city. Only ten minutes' ride by express trains separates the theatre and shopping district from this delightful spot. Here, surrounded by beautiful lawns, flower-beds, tennis courts, etc., you can enjoy the cool, refreshing breezes of Lake Michigan. For the bathers the smooth, sandy beach is near by. Orchestra every evening adds to the delight of promenades on near'y 1,000 feet of broad verandas. 450 large, airy outside rooms—250 private baths. Table unexcelled. Grounds of hotel adjoin the great South Park System, famous for its golf links, lagoons, lakes, boulevards, and many bewildering attractions. The tourist, transient or summer guest is welcomed with true Southern hospitality. Illustrated booklet on request to Manager, 51st Blvd. and Lake Shore, Chicago

SIERRA MADRE

Famous for its salubrity. High above the valley fogs. Clear air, pure water. No mud, no dust. The ideal Southern California climate.

Cars leave Sixth and Main streets five minutes past the hour.

DO NOT FAIL TO VISIT US.

Sierra Madre Board of Trade.

Hotel Alhambra

Summer rates, New and absolutely fireproof, 120 rooms, 50 baths, European plan, walking distance from all theaters, Courthouse and New Government Buildings. Located above the soot, dust and fog.

316 N. Broadway, Phone Main 7900.

San Francisco Hotels.

HOTEL STEWART

SAN FRANCISCO

Geary Street, above Union Square.

Just opposite Hotel St. Francis

European Plan $1.50 a day up.

American Plan $3.00 a day up.

A new steel and brick structure. Furnished at a cost of $300,000. Every comfort and convenience. A high class hotel at very moderate rates. In the center of the theater and retail district. On car line transferring to all parts of the city. Omnibus meets all trains and steamers. Elaborate booklet with splendid map of San Francisco free on request. Write or call at "Times" Information Bureau for literature

Hotel Stewart

City Restaurants.

Cafe Bristol

Connoisseurs and bon-vivants who have tested the merits of the greatest metropolitan cafes find our menu, music, service and appointments equal to the best. Our popularity is proof of our ability to meet the public's needs. Entire basement H. W. Hellman Bldg. 4th and Spring.

THE Palace Restaurant

Business Men's Lunch

From 11 a.m. to 2 p.m.

A. JAHNKE, Proprietor.

S. E. Cor. First and Spring.

Resorts.

The Times Branch Office and Free Information Bureau 531 S. Spring St.

Open Daily 8 A. M. to 9 P. M.

Advertising Copy and Subscriptions Received

THE TIMES FREE INFORMATION AND RESORT BUREAU is for the accommodation of those seeking recreation, rest and recuperation among the mountain resorts. Particulars are furnished regarding Hotels, their rates, etc. Photographs, circulars and transportation literature are kept for inspection and distribution. Times readers can obtain here, in a few minutes, information that would take a week and in many instances longer to obtain if they were compelled to write for it.

TROUT! TROUT!! TROUT!!!

The trout season for all kinds of trout opened in Ventura county April 1st. The fishing is better than it has ever been before and the limit is easily obtained. Write for maps, resort.

Wheeler's Hot Mineral Springs And at Our "Wheeler's Cold Springs"

Camp on the Sespe River, which is reached by trail from The Hot Springs [illegible] miles. Saddle horses may be hired for the trip at reasonable rates. The [illegible] appointed and in charge of a competent man. At the Hot Springs we have [illegible] of rooms in the hotel, frame cottages or tent houses. Natural hot mineral plunges plunge baths. Rates $12 to $15 per week, including baths. Take S. P. to Nordhoff, our stage meets train. For further information ask Peck-Judah Co., 311 S. Spring, Los Angeles. The Times Bureau or write or phone

Wheeler's Hot Mineral Springs

Nordhoff P. O., Cal.—Ventura County.

HOTEL VIRGINIA

LONG BEACH, CALIFORNIA

Week End

Visit delightful Hotel Virginia. You can get [illegible] dinner to Monday morning breakfast, inclusive, for $12.00 double, including room with bath, [illegible] night ball and Sunday concert. The Virginia is a fire-proof hotel conducted on the American plan, $3 per day and upwards without bath; $3.50 per day and upwards with bath. Managed by CARLTON [illegible] Los Angeles representative, 553 S. Spring St.

Spend the Balance of Your Time in California

HOTEL CASA LOMA

REDLANDS

The most beautiful season of the year. Write for rates. Jas. S. [illegible]

Ye Alpine Tavern

Situated on Mt. Lowe. A mile above the sea. American plan, $15.00 per week. Choice of rooms in hotel or cottages. No consumptives or invalids taken. Telephone Passenger Dept., Pacific Electric Bldg. Free Information Bureau, for further information.

GREAT NORTHERN RAILWAY

Why Not GO East? It Costs No More

VIA SAN FRANCISCO, PORTLAND, SEATTLE, TACOMA, SPOKANE.

A delightful trip through the magnificent scenery and growing cities of the Great Northwest.

J. W. PHALON, TRAV. PRT. & PASS. AGT.

606 SOUTH SPRING ST. [illegible]

Tel.: Sunset B'dway, 1316. Home [illegible]

HOTEL MARYLAND

and the BEAUTIFUL MARYLAND BUNGALOWS

OPEN ALL SUMMER

PASADENA, CALIFORNIA. D. M. LINNARD, [illegible]

Hotel Hollywood

Situated midway between Los Angeles and the sea in the Santa Monica Mountains. Special low summer rates. Make your reservations early. The best automobile speedway in Southern California. Only 12 miles from Los Angeles direct to the door of the Hotel. Home 'phone [illegible]

Wheeler's Hot Mineral Springs

92 miles from Los Angeles, via S. P. to Nordhoff and 7½ miles' stage ride; altitude 1560 feet. Shady mountain stream. Good fishing, good trails and fine climate. Hot mineral water plunge and tub baths. Cottage rooms, tents and tables. $12 to $15 per week. Furnished tent cottages for housekeeping. GOLD SPRINGS FISHING CAMP, on the Sespe River, run in connection. For particulars at Times Bureau or Peck-Judah Co., 317 S. Spring, or write WHEELER'S HOT MINERAL SPRINGS, Nordhoff, Ventura County.

Radium Sulphur Springs COLEGROVE, SAN DIEGO COUNTY

TAKE BATHS AND LIQUID SUNSHINE

IT SPARKLES AND FOAMS LIKE "SHAMPAGNE. Drink the most strongly mineral water. It purifies blood, makes you young, revitalizes, rejuvenates body. HOT BATHS cure Rheumatism, Constipation, Colds, Asthma, Nervousness, Paralysis, Diabetes, Stomach, Liver, Kidneys, Bladder, Blood, Bright's Disease, Nervous Troubles. Makes girls pretty, hair silken. Physician in charge. Mineral Water Delivered. Take Balboa Ave. cars direct to springs.

Elec. to Sierra Madre. Tel. Home

MT. WILSON

American Plan, $3.00 a day; $17.50 per week.

Times Inf. Bureau or Peck-Judah for further information.

ARROWHEAD HOT SPRINGS

GREATEST PLACE IN THE WORLD FOR THE CURE OF RHEUMATISM

Take Salt Lake, S. P. or A. T. & S. F. to San Bernardino. Electric cars direct to Hotel, six miles north.

Bimini Hot Springs Hotel Los Angeles

The most curative baths for rheumatism; delightful hot mineral water, shower, telephone in every room, no dust, and no tips. Fifth Street car to door, 25c. Tape, Lessee.

Camp Curry, Yosemite

Opens May 1st. Circular at railroad offices or Peck-Judah Co., principal hotels, The Times Free Information Bureau, 531 So. Spring, Los Angeles, or address David Curry, Camp Curry, Yosemite.

LAKEVIEW INN Elsinore Hot Springs

Overlooking beautiful Lake Elsinore. Hot Sulphur and Mud Baths. Natatorium pool. Medical consultations free. Accommodations first class. Automobile service from house to San Diego. Address J. E. CUTLER, Manager, Elsinore, Cal.

ELSINORE, Bundy Hot Springs Hotel—

Curative Hot Sulphur Baths under hotel roof. Free consulting physician. Home cooking a specialty. Headquarters for hunters. Times Free Information Bureau, 531 S. Spring.

Hotel Marengo, Pasadena Convenient to railway depots, churches and parks. European plan $1 per day; $4.50 and up per week. American plan, $2 and up per day, $12 [illegible]

Los Angeles Hotels.

HOTEL HINMAN

SEVENTH AND FIGUEROA STS., LOS ANGELES

Apartments and Rooms

LUXURIOUS.

(UNDER ENTIRELY NEW MANAGEMENT)

FIVE MINUTES FROM BROADWAY.

The Leighton Hotel

American Plan.

OVERLOOKING WESTLAKE PARK.

Rates on Application.

Leighton Hotel Co. G. P. Arnold

Hotel Orena

Entire new PROPRIETORSHIP. Broadway and Hope Sts. Opposite Y. M. C. A. Summer prices.

all depots. BRADT & JOHNSTON, Props. Phones Sunset Main 1170.

SAN JACINTO HOT SPRINGS

Modern hotel and bath house. Wonderful curative hot mud sulphur baths. Trained attendants. On the Santa Fe. See Geo. P. Taylor, Security Bldg., or Peck-Judah Co., 543 S. Spring st.

Balloon Route Ex[illegible]

One day for $1.00—101 miles for 100 cents. Through Hollywood, Soldiers' Home, Santa Monica, Ocean Park, Venice, Redondo Beach. Experienced guides. Last car leaves Hill Street Station at 9:40 a.m. daily.

Resorts.

Times Branch Office
and Free
Information Bureau
531 S. Spring St.
Advertising Copy and Subscriptions Received

INFORMATION AND RESORT BUREAU is for the ... recreation, rest and recuperation among ... are furnished regarding Hotels; their ... circulars and transportation literature are kept ... Information. Times readers can obtain here, in a few ... and take a week and in many instances longer to ... to write for it.

TROUT!! TROU
... brooks of trout opened in Ventura county April the first. ... very town before and the limit is easily obtainable, ...

...er's Hot Mineral Springs
And at Our
...eeler's Cold Springs"
... which is reached by trail from the Hot Springs—... be hired for the trip at reasonable rates. The ... of a competent man. At the Hot Springs one has ... rustic cottages or tent houses. Natural hot mineral water ... to $10 per week, including baths. Take S. P. to Nordhoff ... For further information ask Peck-Judah Co., 353 So. ... ...ing or write or phone
...r's Hot Mineral Springs
Northeast P. O., Cal.— Ventura County.

...OTEL VIRGINIA
...NG BEACH, CALIFORNIA
... delightful Hotel Virginia. You can get ... ...er to Monday morning breakfast, inclusive, for $7.... $12.00 double, including room with bath, tennis, ... hall and Sunday concert. The Virginia is an ... ...ocean hotel conducted on the American plan. ... ...day and upwards without bath; $3.00 per day and ... bath. Managed by CARLETON GILBERT. ... Los Angeles representative, 353 S. Spring St.

...alance of Your Time in California ...
...EL CASA LOM...
REDLANDS
...ason of the year. Write for rates. Jas. S. ...

...lpine Tave...
... a mile above the sea. American plan, $3.0... ...ices of rooms in hotel or cottages. No conse... ...phone Passenger Dept., Pacific Electric Ry., ...eau, for further information.

Why Not GO EA...
It Costs No More
VIA SAN FRANCISCO, PORTLAND, SEATTLE ... KANE.
A delightful trip through the magnificent scenery ... ing cities of the Great Northwest.
J. W. FHALON, TRAV., PRT. & PASS. A...
484 SOUTH SPRING ST. LOS ANG...
Tel.: Sunset B'dway, 1318. Home F1...

...EL MARYLAN...
...UTIFUL MARYLAND BUNGALO...
OPEN ALL SUMMER
...FORNIA. D. M. LINNARD, MA...

...Hollywoo...
...ween Los Angeles and the sea in the ... Special low summer rates. Make your ... ...omobile speedway in Southern California ... the door of the Hotel. Home 'phone 5761.

...r's Hot Mineral Spring...
...lus, via S. P. to Nordhoff and 7½ miles' stage ... ...mountain stream. Good fishing, good trails and ... ...r plunges and tub baths. Cottage rooms, board ... Furnished tent cottages for housekeeping. ... ...NG CAMP, on the Sespe River, run in connec... ...n or Peck-Judah Co., 353 S. Spring, or write or ... ...HOT MINERAL SPRINGS, Nordhoff, Ventura ...

...nur Springs COLBURN P. O., LOS A...
... BATHS AND LIQUID SUNSHINE
... FOAMS LIKE "CHAMPAGNE." Drink the most valu... ...rding blood, nerve, rest, revivifier, rejuvenator ... Rheumatism, Constipation, Colds, Asthma, Hay ... ...ach, Liver, Kidneys, Bladder, Blood, Bright's, ...ervousness, hair all loss. Physician in charge. ... ...ulous Ark sent direct to springs.

MT. WILSON
Tel. Home ...
...can Plan, $4.00 a day; $17.50 per week. ...k-Judah for further information. P. B. ...

...HEAD HOT SPRING...
...N THE WORLD FOR THE CURE OF RHEU... ...A. T. & S. F. to San Bernardino. Electric cars ... ...orth.

Springs
Angeles
The most curative treatment for rheumatism; delightful hot mineral water, steam ... telephone in every room; no dust, and no tips. Sycamore Street car to door, 5c fare. Tape, Lessee.

..., Yosemite Opens May 1st. Circular at railroad ... Peck-Judah cabinet ... Free Information Bureau, 531 So. Spring St. ...RY, Camp Curry, Yosemite.

...W INN Elsinore Hot Spr...
... Elsinore, Hot Sulphur and Mud Baths. ... free. Accommodations first class. Automo... ...ess J. E. CUTLER, Manager, Elsinore, Cal.

...dy Hot Springs Hotel— P. ... ...the under hotel roof. Free consulting physi... Headquarters for hunters. Times Free Inform...

...asadena Convenient to railway depots, ... churches and parks. European plan, ...ch. American plan, $3 and up per day, $15.50 and ...

Los Angeles Hotels.

...EL HINMAN
...OA STS., LOS ANGE...
...tments and Rooms
... ENTIRELY NEW MANAGEMENT)
... MINUTES FROM BROADWAY.

...eighton Hotel
American Plan.
...LOOKING WESTLAKE PARK.
Rates on Application.
G. D. Armst...

...ena
Entire new PROPRIETORSHIP. ... and Hope Sts. Opposite Pico ... Y. M. C. A. Summer prices. C... ...YSTON, Props. Phones Sunset Main 2775; ...

...INTO ...RINGS

Balloon Route Exc...
One day for $1.00—161 miles for 100 cents. Through Hollywood, Soldiers' Home, Santa Monica, Ocean Park, Venice, Redondo Beach. Experienced guides. Last car leaves Hill Street Station at 9:10 a.m. daily.

THE GREAT PACIFIC SLOPE.

SEA ACCIDENT.

...UG ANSWERS DISTRESS CALL.

...la Clara Sends Wireless Message for Help.

...engers Removed from Sinking Steamer.

...gh Sea Makes the Rescue Very Dangerous.

[ASSOCIATED PRESS NIGHT REPORT.]

EUREKA, April 13.—With fifty passengers on board, and carrying a crew of about twenty-five men, the steamer Santa Clara, bound from Portland for San Francisco, struck the bar in passing out from Eureka harbor this afternoon, and is in distress six miles south of here.

In response to a wireless call for assistance, the tug Ranger went out almost just before darkness fell it could be seen that the passengers were being transferred to the tug.

TRANSFERS DANGEROUS.

The steamer is anchored about a mile off shore, and it seems that the tug has a line to her. A very high sea is running, which made the task of transferring the passengers in two small boats, that could be made out plainly back and forth between the steamer and the tug, one of great difficulty and danger.

The Santa Clara is believed to have sprung a bad leak in crossing the bar as she left here shortly after 2 o'clock this afternoon, and apparently her fires are out. All efforts to communicate with the vessel after receipt of the distress signals have failed.

SUSPENSE.

The fact that the passengers are being transferred while there is such a high sea is taken here as an indication that the steamer is in danger of sinking. On account of the sea that is running over the Humboldt bar, it will be impossible for the tug to come in again.

The Santa Clara left Eureka at 2:05 o'clock this afternoon, and proceeded north. When about four miles south of the Table Bluff, those in the lighthouse and wireless station at that point saw the steamer turn around and start back.

It was at this time that a wireless message came from the steamer to the local agent of the company, John Simpson, requesting that a tug be sent to her assistance. Simpson replied by asking what the trouble was, and a few minutes answer was received stating that the steamer stuck heavily in crossing the bar and was leaking badly.

COMMUNICATION FAILS.

After that no further communication could be had with her. It is supposed by means opened, letting in enough water to put out the fires in the engine-room.

When about one mile south of Table Bluff, a mile off shore the steamer dropped anchor. To these in the wireless station and the lighthouse, it was evident the steamer was badly crippled and could get no further.

The tug Ranger left Eureka at 4 o'clock p.m., and ran close enough to the Santa Clara to get a line on board. Shortly after 4 o'clock two small boats from the Santa Clara, with passengers, could be seen trying to get alongside the tug. Observers at Table Bluff also saw through their glasses a man fall overboard from the steamer, cling for a time to the anchor chain and then disappear.

The waves were high, and when those hid the Santa Clara and the tug from view the small boats had not yet succeeded in getting alongside the Ranger, and it is not known to-night whether the passengers were transferred or had to return to the steamer.

ONLY SIX PASSENGERS.

[ASSOCIATED PRESS NIGHT REPORT.]

PORTLAND (Or.) April 13.—When the steamer Santa Clara left here Saturday her passenger list numbered thirty-three, of whom all but six were booked for Eureka, and had, according to the steamship company's local agent, been discharged before the sailing to the steamer today. These were:

W. Haines, for San Francisco, address unknown; J. R. Campbell, San Francisco, residence Portland; L. Parry and wife, for San Francisco, residence unknown; L. R. Shaw, San Francisco, residence Portland; H. Hughes, for San Francisco, residence Portland.

The officers of the steamer are: Capt. Merr, First Officer August Matti, Chief Steward J. Merinn, Purser and Wireless Operator J. C. Ritzer.

The members of the crew are not employed from Portland and their names are not known here.

JAMES DOLLAR FORMERLY.

[ASSOCIATED PRESS NIGHT REPORT.]

SAN FRANCISCO, April 13.—The steamer Santa Clara, belongs to the North Pacific Steamship Company. She is 222 feet in length, is a vessel of 1588 tons, and was formerly the James Dollar.

MERCHANTS REWARD SHERIFF.

CAUGHT DANGEROUS FIREBUG.

[BY DIRECT WIRE TO THE TIMES.]

SACRAMENTO, April 13.—[Exclusive Dispatch.] Sheriff McAulay, of Placer County, today received a check for $500 from the merchants of this city, delivered through the Retail Merchants' Association as a reward for his capture and conviction of George Anderson, the incendiary who robbed and burned the furniture store of C. M. Campbell in this city, last December. McAulay caught the fellow at his home in New Castle. He suspected Anderson because he had been guilty of arson years before, under similar circumstances. A burglary and an attempt to burn the Lukens furniture store in Auburn was another circumstance which pointed towards Anderson as the perpetrator of both crimes. He was sentenced to fifteen years in prison. He stole the furnishings to supply his family with Christmas presents.

FIRED FOR MISCONDUCT.

BOOKS IN BAD MUDDLE.

[ASSOCIATED PRESS DAY REPORT.]

OLYMPIA (Wash.) April 13.—State Inspector F. A. Clark was removed from office yesterday by Gov. Hay on charges of incompetence and misconduct. Accountants have taken charge of Clark's books to check them over, and straighten out his accounts, which are said to be badly muddled.

SLOPE

BOILED ALIVE IN BATH TUB.

Alaskan Miner Slips and Falls into Hot Water; Is Fatally Scalded.

[BY DIRECT WIRE TO THE TIMES.]

TACOMA (Wash.) April 13.—[Exclusive Dispatch.] Harry Nolan, an old-time Alaska miner and trapper, died at Cordova, yesterday, from effects of scalding. He had just filled a bath tub with hot water and was in the act of cooling it to take a bath, when he slipped and fell in. Before assistance arrived he was frightfully burned and only lived four hours. Nolan was well known all over Alaska as a miner and trapper, but lately had been employed by M. J. Heney on the construction of the Copper River Railway. He formerly lived at Phillipsburg, Mont., and has relatives there.

Clark is said to have admitted that he raised canceled checks and doctored his books in order to make it appear that he had properly expended sums drawn from the State as expenses.

SECRET COMPLAINT FILED.

Mrs. Walker Seeks Divorce in Reno from Elisha Robbins Walker, Prominent New Yorker.

[BY DIRECT WIRE TO THE TIMES.]

RENO, April 13.—[Exclusive Dispatch.] The filing of a divorce complaint today by Mrs. Charlotte Pearsall Walker, against Elisha Robbins Walker was the first public announcement of the fact that the wife of one of New York's prominent stock brokers and clubmen had been quietly residing in the city, as a member of the local "colony," for the last eight months, in a fashionable, two-story cottage on the South Side, within a block of the homes of her fellow-society lights of New York, Mrs. McKim, Mrs. Coyne, Mrs. Sothern and the former abiding places of Mrs. Donaldson, Mrs. Kip, Mrs. Dillon and others—all on the same street.

She left her husband, according to report, at Hot Springs last September very suddenly and to him and their intimate friends her whereabouts were not known until she registered at the Riverside one morning soon after, gowned in deep black and accompanied by a companion, Miss Murphy from New York, and made every effort to preserve secrecy as to her presence and movements.

Her husband, who is said to be related to the Kip and Frost families, has, it is said, given friends to understand that a reconciliation had been effected. Mrs. Walker was formerly the pretty Miss Charlotte Pearsall.

The real nature of the domestic troubles have been kept profoundly secret and the papers were sealed when filed here today.

DEMOCRATS IN MUDDLE.

Urge as Judicial Candidate Lawyer Who Indorsed Another—Governor Turns Them Down.

[BY DIRECT WIRE TO THE TIMES.]

STOCKTON, April 13.—[Exclusive Dispatch.] Ever since Superior Judge Nutter announced his intention to resign May 1 some of the local Democrats have been making an effort to secure the appointment of a Democratic successor to Nutter, using the argument that at the last election the judiciary was taken out of politics. In their endeavor to carry out this plan they became badly muddled by indorsing D. M. Young, a local Democratic attorney who, at the time it became known Nutter would resign, signed J. A. Plummer's petition to Gov. Gillett requesting the selection of Plummer.

The Democratic County Central Committee passed a resolution which was rushed to the Governor, who today sent the following reply to Chairman A. I. Wagner of the committee:

"The resolution passed by the Democratic County Central Committee of San Joaquin county, April 2, 1910, indorsing D. M. Young for judge, has been duly received. I regret to say that I cannot appoint Mr. Young Superior Judge of San Joaquin county, as I have in mind another gentleman, and as Mr. Young has also recommended to me the appointment of another gentleman."

MOORE PLEADS GUILTY.

Ex-President of Wrecked Portland Bank Is Fined Enough to Pay Prosecution Costs.

[ASSOCIATED PRESS DAY REPORT.]

PORTLAND (Or.) April 13.—W. H. Moore, ex-president of the defunct Oregon Trust and Savings Company, today pleaded guilty to a charge of accepting a deposit after he knew the bank was insolvent. Moore was fined $1000, more than enough to pay the cost of prosecution.

Moore was acquitted by a jury several weeks ago on an identical charge. The verdict recited that "Moore had a guilty knowledge and participation in the unlawful and dishonest acts relative to the conduct of the bank of which he was president and director," and recommended that he be the recipient of a severe reprimand from the court.

THOUSANDS OF CATTLE DIE.

Pastures Destroyed by Flood Waters in Nevada Cause Great Loss to the Stockmen.

[ASSOCIATED PRESS NIGHT REPORT.]

SALT LAKE CITY, April 13.—Scattered mile after mile over the ranges along the Humboldt River in Northern Nevada are the carcasses of dead cattle that have perished from starvation in consequence of the destruction of grazing pastures by the flood waters of months past.

This report of conditions in the grazing lands was brought here today by John Geiger, a mining man of Humbolt county, Nev., who has returned from Winnemucca and Battle Mountain. Some of the estimates made by stockmen at those places, Geiger says, place the losses of livestock at 75 per cent.

Local Beer, $1.00 Doz. Quarts.
Old Port, Sherry and other wines, $1 to $2 per gallon. All kinds of liquors. Phone Home A1471, Sunset Main 1905. Gold Plantation Distilling Co., 353 S. Broadway.

WARY.

ONCE BITTEN, DOUBLY SHY.

Census Men Having Trouble With Indians.

"Jobbed" of Rich Lands, They Are Suspicious.

Refuse to Answer Questions of Enumerators.

[BY DIRECT WIRE TO THE TIMES.]

TACOMA (Wash.) April 13.—[Exclusive Dispatch.] "Wild" Indians have been jobbed in selling their land and timber holdings so many times during the last few years that Uncle Sam will be in luck to find out even approximately the extent of their present holdings and agricultural interests during the thirteenth Federal census, according to John J. Sandmeyer of North Yakima, special census agent in charge of the Indian enumeration for Washington. He says:

"For more than three years now, Indians—especially those on the Toppenish reservation and in the reservations around Laconner—have been quizzed repeatedly. In their simple way they have generally told too much of the truth, with the result that they have been jobbed into selling their lands at ridiculously low figures and with big loss to themselves.

"Now they are beginning to get wise. We send out an order to the various agents that we would like to meet all the Indians in a specified district, at a certain place, on a certain date. They forgather at the specified time and will talk about themselves until the agricultural schedules are brought up. Then they shut up and all the persuasion in the world will not elicit information from or move them.

"Our only recourse is to obtain enumerators who are thoroughly acquainted with the Indians—persons in whom they have confidence. And such enumerators are hard to find."

There are twenty-two reservations and agencies in Wasaington.

YOUTHFUL VAGRANTS.

FOUR RUNAWAYS ESCAPE.

[ASSOCIATED PRESS DAY REPORT.]

STOCKTON, April 13.—Four runaway Oakland school boys were apprehended by the police here last night. They were making their way to Los Angeles, from which place they said they intended crossing the desert to New Orleans and thence by steamer to New York. Their names are Clarence Collins, aged 17; George Taylor, aged 15; Frank Mason, aged 15, and Joseph Chambers, colored, aged 16. The youthful vagrants were turned over to the juvenile probation officer by the police, with instructions to notify their parents, and have them returned home. All four of the boys made their escape from the detention home here between 10 and 11 o'clock today. Probation Officer Taylor and the police are searching the city for traces of them.

SHARK SWALLOWS SAILOR.

OFFICER FALLS OVERBOARD.

[ASSOCIATED PRESS DAY REPORT.]

VALLEJO, April 13.—Letters received here today from Cristobal, isthmian canal zone, bear the news that on the 31st of March Samuel Barnes, who for many years was the sergeant in charge of the Marine Corps at the barracks at Mare Island, fell overboard from the cruiser Tacoma at Cristobal and was swallowed by a mammoth shark. Barnes, while superintending the painting of the side of the ship, fell into the water, which was filled with sharks. Life buoys were thrown to the struggling man, but just as he grabbed one, a maneater caught him and carried him beneath the water. That was the last seen of him, although the buoy came to the surface about half an hour later.

UNIVERSITY EXPANDS.

OPTIONS VALUABLE LAND.

[BY DIRECT WIRE TO THE TIMES.]

SAN JOSE, April 13.—[Exclusive Dispatch.] Several weeks ago Dr. William W. Guth, president of the University of the Pacific, secured options on seven acres of land on the Alameda, near the university, and last week arranged to purchase the land. It now appears he was buying for the university. The blocks on the Alameda are splendidly adapted for this purpose, being only two blocks from the present campus and on the most prominent thoroughfare of Santa Clara county.

The present campus will not be abandoned, but rather improved. Work on the new gymnasium will start soon and the building will be ready for use next August. Other improvements in the old campus are contemplated. It was learned that the architect of the university is at work on plans for a new building to be devoted to the college and to be built on the site fronting the Alameda.

HORSE AND DRIVER KILLED.

AUTO STARTS RUNAWAY.

[BY DIRECT WIRE TO THE TIMES.]

STOCKTON, April 13.—[Exclusive Dispatch.] Ex-Constable Steadman of Knight's Ferry was killed in a most peculiar accident. According to advices received here, he was driving toward his home, when an automobile frightened his horse at the junction of the Hodson and Knight's Ferry roads. The animal ran down hill to a bridge and the buggy collided with the structure. Steadman was thrown out and instantly killed. The horse fell into the stream and was also killed by striking on its head. Several school children who were playing near by witnessed the accident and reported it to the teacher, who, in turn, notified the Coroner. Steadman was well-known in the Knight's Ferry district.

STATE SAVES LAD'S LIFE.

Parents Tell Court They Will Drown Mischievous Son Rather Than Support Him.

[BY DIRECT WIRE TO THE TIMES.]

PORTLAND, April 13.—[Exclusive Dispatch.] Demanding that their son be sent to the reform school for at least two years, and threatening that if this were not done they would throw him in the river, the parents of 9-year-old Frank Kessler appeared before Judge Bronaugh, of the juvenile court, this afternoon, with a strange appeal. Frank is a bright-eyed little boy with no worse fault than a delight in mischief. His parents have many children and were apparently determined to have the boy reared at the State's expense. Under the circumstances the court committed Frank to the Boy's and Girl's Aid Society permanently.

The parents parted from their son without a caress, a tear, or a single good-by.

SLOPE BRIEFS.

Byington Exonerated.

SAN FRANCISCO, April 13.—Following the verdict of justifiable homicide returned by a Coroner's jury, Robert Byington was today exonerated by Police Judge Conlan of blame for the death of James C. Peres as the result of a blow struck during a fist fight.

To Clothe or Destroy.

BERKELEY, April 13. — Owing to many protests against the unadorned male and female figures which ornament the Memorial Gate at the University of California, it is announced that at an early date the statue figures will either be obliterated or else artistically draped by means of an artist and his chisel.

Tells of Doctor's Brutality.

SAN FRANCISCO, April 13.—The preliminary hearing of Dr. D. Moore, charged with striking Mateo Brezzinlo, a patient at the United States Marine Hospital, began today before United States Commissioner Heacock. Harry Dell, the nurse in charge of the ward where the alleged assault occurred, was the chief witness examined today and he testified that Dr. Moore struck Brezzinlo several times in the face just before the latter died.

Editor Weds a Beauty.

SANTA CRUZ, April 13.—Harold McPherson, managing editor of the Santa Cruz Sentinel, was married this afternoon to Miss Ilma Fargo, daughter of Mr. and Mrs. E. H. Fargo. The ceremony was performed in the Congregational Church in the presence of 600 persons. The bride is known for her beauty, and is extremely popular in Santa Cruz society.

ELEVEN CRUSHED TO DEATH.

EASTON (Pa.) April 13.—Eleven men, all foreigners, were crushed to death in the stone quarry of the Nazareth-Portland Cement Company near Nazareth today. A premature explosion tore loose 5000 tons of stone, covering the victims. One other man was injured so seriously that he cannot recover. The quarry foreman was preparing to put off a blast in four holes, each twenty-four feet deep, when, from some unknown source, the charges were exploded.

Postoffice robbers made another raid at Richmond, Va., Tuesday night and got $107.67 in cash and money orders from one of the substations. The burglars unlocked the old iron safe, removed their loot and locked the safe up again without damage.

BLACK AND R CH
Is the Way Postum Should Be.

A liquid food that will help a person break a bad habit is worth knowing of. The president of one of the state associations of the W. C. T. U., who naturally does not want her name given, writes as follows

"Whenever I was obliged to go without coffee for breakfast a dull, distracting headache would come on before noon. I discovered that, in reality, the nerves were crying out for their accustomed stimulant.

"At evening dinner I had been taught by experience that I must refrain from coffee or pass a sleepless night. While visiting a physician and his wife I was served with a most excellent beverage at their dainty and elegant table and, upon inquiry, discovered that this charming beverage was Postum and that the family had been greatly benefited by leaving off coffee and using Postum.

"I was so in love with it, and so pleased with the glimpse of freedom from my one bondage of habit and so thoroughly convinced that I ought to break with my captor, that upon my return home I at once began the use of Postum and have continued it ever since.

"I don't know what sick headache is now, and my nerves are steady and I sleep sound, generally eight hours. I used to become bilious frequently and require physic; now seldom ever have that experience.

"I have learned that long boiling is absolutely essential to furnish good Postum. That makes it clear, black and rich as any Mocha and Java blend. Please withhold my name, but you may use the letter for the good it may do."

Read the little book, "The Road to Wellville," in pkgs. "There's a Reason."

Ever read the above letter? A new one appears from time to time. They are genuine, true, and full of human interest.

Hunyadi János
Natural Laxative Water
Speedy
Sure
Gentle
Quickly Relieves
CONSTIPATION

Pig 'n Whistle
Trade mark Registered
Just Out
Our Latest Creation.
M-A-L-T-E-D M-I-L-K
CHOCOLATES
made Only by
Pig & Whistle Co.
224 So. Broadway
Makers of the Finest Chocolates in the World.

ARTHUR LETTS
Broadway Department Store
HOME 10571 BDWY. 4944 BROADWAY COR. 4TH. LOS ANGELES.

Former $2.50 to $3.50 Fancy Backcombs **79c**

Not over 160 of these extra heavy shell back combs, which formerly were worth $2.50 to $3.50. Because of incoming new spring lines we have disregarded the worth of these combs, and will close them out today at 79c each.

There are plain and fancy gold filled mountings. Many of them set with large cut stones. These back combs are in a combination style that may be used for barrettes, back combs or for bandeaux. In the last sale of these combs we sold 240 in a jiffy—now the remaining 160 today at 79c each.

Announcement Extraordinary

OPENS THIS MORNING

A $10.00 Suit Sale

For Women—In Which

$12.50 to $25.00 Values Predominate

Close to 300 Suits Included—Big Eastern Purchase

Yes, indeed, these garments would be important Values at $12.50 to $25.00. Only because of trade circumstances are we able to offer them to you in this

Great $10 Sale

Think of Being Able to Procure Fine Serge, Diagonals Shadow Checked Panamas Fancy Homespuns and the Popular Shepherd Checked Woolens

And these in the much desired 32-inch coat models. There is a choice of black, blue, brown, tan, gray, reseda and old rose.

See the Big Window Filled With Them

$10.00

Extra Salespeople Will Be in Evidence

Once more The Broadway is fortunate enough to be able to announce one of those

$10 Suit Sales

for which the Store has Become Famous

One of those sales which for value giving is seldom if ever approached in the city.

This is the result of a timely New York purchase that arrives here close in the wake of our representative, who has just returned from the market.

298 suits in all. Ready

HIGH CLASS CITRUS FRUIT GROWING LAND IN THE FAMOUS EAST WHITTIER DISTRICT, with ample water supply!!

Have YOU Seen ORCHARD DALE?

You never saw better soil in your life. In the frostless belt, too. Don't forget that land in this district commands the top price for citrus fruit lands in Southern California.

Close to MARKET
CHURCHES
AND
SCHOOLS

We offer special inducements to purchasers of acreage who will build at once—Learn About Them!!!

Acres as low as $450

With Very Easy Terms.

Orchard Dale is only half an hour from Los Angeles on Whittier electric line.

DAVISON, SMITH & MIZENER 219 PACIFIC ELECTRIC BLDG.

MEN

That are nervous, ailing and run down try ELECTRO-THERMO DILATORS, Nature's own cure for Hemorrhoids, Piles, Insomnia, Constipation, Rheumatism and many complicated ailments. Four dilators and one battery constitute a complete set, sold under a positive guarantee. A trial is all we ask to convince. Call at our office and examine these appliances, consultation strictly confidential. If you cannot call, write for free booklet. ELECTRO-SURGICAL APPLIANCE CO., Rooms 406-407 I. W. Hellman Bldg., 311 S. Main St., Los ...

50c Large Jar
Cuticura Ointment
SALVE
Instantly relieves and cures all chronic skin diseases. Recommended by physicians. SUN DRUG CO.'S STORES.

Go to MORRO
today for engagement and wedding rings.
OPEN SATURDAY EVENINGS.
Morro Jewelers and Silversmiths
400 Broadway, Cor. 4th

Dennis O'Brien
The Irish Tailor
Knows His Business
Opposite Orpheum
222 So. Spring Street

The Best Clothes—The Fairest Prices
Shields & Orr
TAILORS
201-205 Delta Building
426 South Spring Street

Wood Bros
Men's Clothes
343 South Spring

SPORTING NEWS, LOCAL AND TELEGRAPHIC.

SPACE EATERS.

OLDFIELD DRIVES HUNDRED MILES AN HOUR ON PIEPAN.

Crowd Sees Kerscher Beat De Palma in Sensational Ten-Mile Race, But Italian Driver Wins Honors in Fifty-Mile World Record-Breaking Contest on the Motordrome.

BARNEY OLDFIELD smashed the half mile and kilometer automobile records at the Motordrome yesterday afternoon, and did what he said he would do when the meet opened—drove the Benz faster than 100 miles an hour on the board course. With Benny Kerscher as mechanician, Oldfield went away from the wire at a terrific clip and made the half in 17.97s.

Had Oldfield finished the mile he must certainly have lowered his own record of 36.32s. He was making 105.56 miles an hour as he flew past the half-mile mark. Then he shut off, knowing he had clipped the half-mile mark. He should have made the last half mile faster than the first had he kept on driving.

In a second record-breaking attempt Oldfield smashed the kilometer mark, making the five-eighths of a mile in 22.58s. The Benz did not quite reach the 100-mile-an-hour mark on this trial, but Barney clipped more than two seconds from the former kilometer mark.

Four thousand persons saw the speed trials yesterday. The day was ideal Motordrome weather. It was warm enough to be comfortable on the bleachers. It was the first time that so large a crowd had witnessed a race meet on a mid-week day on any track near Los Angeles. The crowd looked small, however, on the large track and compared with the Sunday throng the parking space for automobiles looked almost empty.

Benny Kerscher, with the Darracq, was the sensation in the ten-mile race. Under the coaching of Oldfield, Benny went out to defeat De Palma if possible. De Palma drove the Fiat Cyclone, a sixty-horse-power car, wonderfully fast, which has helped De Palma to make world records. Kerscher drove the Darracq, the 100-horse-power car which won the Vanderbilt cup race in the days when that affair was the biggest event in motordom.

THEY'RE OFF.

Starter Fred Wagner sent the men off in a splendid start, but Benny shot to the pole and hit a terrific clip. De Palma went after the "Flying Dutchman," but Kerscher came into the stretch at the end of the first mile nearly fifty yards to the good. Oldfield slowed his wild Dutchman down another notch, and De Palma shot up to even terms. Then Benny threw the Darracq's throttle open again and sailed away, only to be cautioned again by Oldfield.

For mile after mile this was repeated with Kerscher keeping the lead. De Palma gave some wonderful exhibitions of jockeying with his smaller car, but try as he would the Italian boy could not get the pole. Benny wriggled all over the track but he kept the lead always, looking at Oldfield for advice as he swung around into the stretch.

On the eighth mile, while Benny was still in the lead, Barney gave him the signal and he was away for his first big victory. He grinned in great glee as he raced past the grand stand. He was winning and could not conceal his joy.

De Palma gave Kerscher a race for every foot of the journey. He sent the little "Cyclone" to the limit of its power and speed, but Benny was too fast. He had been given the word by his chief and he drove with the throttle wide open and the Darracq dancing all over the course.

STEADY GAIT WINS.

Kerscher won, with De Palma across behind. His time of 7m. 1.92s. was not sensational, though it was fast. It is doubtful if Kerscher would have won but for the generalship of Barney Oldfield who managed the race for the plucky driver who always had a tendency to "drive his head off" if left alone.

The five-mile handicap was won by the Stoddard-Dayton starting 15s. ahead of Oldfield on scratch. The Marmon starting with the Stoddard was a close second and the Isotta, also starting with the Stoddard, was third. This was one of the prettiest races of the day as Alvan McMurtrie gauged the speed of the three cars to a nicety.

The Cole "Thirty" started more than a minute to the good. The Palmer Singer was second in length of handicap and the Stoddard, Marmon and Isotta were away together just 15s. ahead of the Knox. It was a race for every minute of the journey with the Stoddard winning by a length.

Some one called Al Livingston a "quitter," when the Stoddard-Dayton man desired to keep his car out of the fifty-mile race. The Stoddard's radiator was leaking and Livingston was afraid of injuring the engine.

Nettled at the remark, Livingston said:

"Well, I'll drive anyhow, and show you I'm no quitter."

He started and took second place in a race in which the world record for fifty miles was broken by the Fiat "Cyclone," driven by Ralph De Palma. The latter's time, 57m. 55.33s. clips nearly two minutes from the former world record for the fifty miles held by the Isotta.

HARD FIGHT.

This race developed into a duel between the Darracq and the Fiat, with De Palma in the lead and Kerscher showing all kinds of speed. Once Kerscher shot into the lead, remained there for half a lap and then was slowed down by Oldfield. Kerscher trailed De Palma for thirty-nine miles. Kerscher went out in his fortieth mile with a flat tire.

Once, when Kerscher was pressing the Fiat closely, De Palma waved defiance at Oldfield as he noticed the champion signalling to Kerscher. It seemed almost foolhardy for De Palma to appear so confident. The result showed, however, that he always had the race well in hand. He won easily.

The Fiat "Ninety," driven by Bragg, turned a mile in 37.89s. during a three-mile trial against time. Bragg shut off his motor at the end of the second mile. His time for the two miles was 1:15.96s.; beating Kerscher's best time for the two-mile mark.

Kerscher in the Darracq went three miles for a world record and turned the trick. His time was 1m. 57.71s., a new world record. The old mark, held by himself, was 1m. 58.96s.

The Buick "Forty," driven by Nikrent, broke a world record for ten miles against time, in the 301-450 cu. in. class. The Buick's time was 7m. 35.87s.

De Palma drove the Fiat "Ninety" a mile in an effort to break Barney Oldfield's track record of 36.22. His time was 37.67s.

Interest in the closing three days' races centers in the Oldfield-Robertson match which has taken the place of the Oldfield-De Palma race. Robertson was sick yesterday and did not appear. It is promised that he will be on hand Friday. Robertson is to drive his Simplex "Ninety," one of the fastest cars on the course, and Oldfield his Blitzen Benz, the fastest car on the Motordrome.

Ralph De Palma (Below) After Winning Fifty-Mile Race, at the Motordrome yesterday. Above on the right is Harris Hanshue, the driver who was injured Sunday; beside him at the wheel is Leon T. Shettler, the Apperson agent.

TIME TRIALS.

ONE-HALF MILE.

Oldfield in Benz	:17.91

ONE KILOMETER.

Oldfield in Benz	:22.88

ONE MILE.

Oldfield in Benz	:37.38
De Palma in Fiat 90	:37.67

TWO MILES.

Bragg in Fiat 90:

Miles.	By Laps.	Total.
1	:37.89	:37.89
2	:38.07	1:15.96

THREE MILES.

Kerscher in Darracq:

Miles.	By Laps.	Total.
1	:39.28	:39.28
2	:39.24	1:18.52
3	:39.19	1:57.71

TEN MILES.

Nikrent in Buick:

Miles.	By Laps.	Total.
1	:47.52	:47.52
2	:46.45	1:33.97
3	:44.95	2:18.92
4	:45.00	3:03.92
5	:44.99	3:48.91
6	:45.33	4:34.24
7	:45.48	5:19.72
8	:46.41	6:05.13
9	:45.32	6:50.37
10	:45.42	7:35.87

TIME OF RACES.

Fifty miles, free-for-all:

Miles.	By 5-laps.	Total.
5	3:36.16	3:36.16
10	3:41.92	7:18.08
15	3:58.43	11:06.51
20	3:38.03	14:44.54
25	3:49.67	18:34.21
30	4:08.74	22:42.95
35	3:49.58	26:32.53
40	3:47.65	30:20.18
45	3:54.02	34:14.20
50	3:41.33	37:55.53

Ten miles, free-for-all:

Miles.	By Laps.	Total.
1	:41.39	:41.39
2	:41.86	1:23.25
3	:41.98	2:05.23
4	:41.39	2:46.62
5	:42.99	3:29.61
6	:40.73	4:10.34
7	:42.98	4:53.32
8	:41.83	5:35.25
9	:41.80	6:17.05
10	:44.87	7:01.92

Five miles, free-for-all handicap:

Order of Finish.	Handicap.	Total.
Stoddard-Dayton	:12	3:50.55
Marmon	:10	3:50.82
Isotta	:11	3:51.45

THE TIMES AUTOMOBILE RACING FORM CHART.

LOS ANGELES, April 13, 1910.—Fourth day Motordrome races. Weather, clear and windy. Starter, F. J. Wagner; referee, E. E. Stevens; timer, C. H. Warner; judges, Charles Burman, Robert Marsh, Ralph W. Smith, Ed R. Mailer; handicapper, A. A. McMurtry.

FIRST RACE—Ten miles, free-for-all, class E. Prizes: First, $200; second, $100.

Index.	16 Auto and Owner—	H.P.	B.	S. P.	Dis.	Driver.	1 2 3 4 5 6 7 8 9 10
12	Darracq	4-100	6¾	3½	787.2	Kerscher	1 1 1 1 1 1 1 1 1 1
6	Fiat Cyclone	4-60	5½	3½	497.0	De Palma	2 2 2 2 2 2 2 2 2 2

Time—7m. 1.92-100s. Off—3:12.

Start, rolling, good. Darracq took the pole and lead in first mile and was never headed, winning by four lengths over the Fiat. Kerscher drove just fast enough to win in order to save tires for the fifty-mile race. De Palma tried three times to pass Darracq, closing up to within one and one-half lengths in the fifth mile.

SECOND RACE—Five miles, handicap, free-for-all, class D. Prizes: First, $100; second, $50.

Index.	17 Auto and Owner—	H.P.	B.	S. P.	Dis.	Driver.	Handicap.	Finish.
13	Stoddard-Dayton (Fassenden)	4-50	5½	3½	496.1	Livingstone	:12	1
16	Marmon (Nordyke & M. Co.)	4-50	4¾	4½	286.3	Harroun	:10	2
15	Isotta (Motor Import Co.)	4-45	5½	6	496.1	Marquis	:11	3
14	Knox (D. Oldfield)	4-50	5	4½	329.0	Oldfield	Scratch	...
18	Palmer-Singer (P.-S. M. Co.)	4-60	6¾	3½	496.0	Lescault	:13	...
11	Cole (H. C. Vogel)	4-30	4	4	201.4	Endecott	:90	...

Time—5m. 59 4-10s. Off—3:28.

Start, standing, good. Stoddard-Dayton won on fractional margin of 52-100 seconds from the Marmon, which was three seconds ahead of the Isotta, making the calculations of Handicapper McMurtry nearly perfect. Knox gained slowly during entire race, but did not have the speed to overcome the handicap, which was based on the mark of 4m. for the Knox.

THIRD RACE—Fifty miles, free-for-all, class D. Prizes: First, $250; second, $100; third, $50.

Index.	18 Auto and Owner—	H.P.	B.	S. P.	Dis.	Driver.	5 10 15 20 25 35 40 45 50
14	Fiat Cyclone	4-60	5½	3½	497.0	De Palma	1 1 1 1 1 1 1 1 1
17	Stoddard-Dayton (Fassenden)	4-50	6¾	3½	496.1	Livingstone	4 4 4 4 4 3 3 3 3
16	Marmon (Nordyke & M. Co.)	4-50	4¾	4½	286.3	Harroun	3 3 3 3 3 4 4 4 4
12	Darracq (B. Oldfield)	4-100	6¾	3½	787.2	Kerscher	2 2 2 2 2 ... ...
17	Isotta (Motor Import Co.)	4-45	5½	6	496.1	Marquis	5 ... ...

Time—37m. 54 2-10s. Off—4:08.

Start, rolling, good. Fiat Cyclone took the lead and pole from Darracq in second mile, keeping to the front in every mile except the twenty-first, when the Darracq, which had followed about twenty-five yards behind, jumped ahead for a half-mile, but the Cyclone spurted and passed it. Fiat won without stopping by time margin of 2m. 37 44-100s. over Stoddard-Dayton. Darracq was close second to Fiat until thirty-seventh mile, when right rear tire was thrown and Kerscher retired with car to pits. Marmon lapped Stoddard-Dayton in eighteenth mile and held third position easily one-half lap behind leaders until thirty-eighth mile, when rear tire blew out. Harroun changed tire at pits and finished third, 15.39s. behind the Stoddard. Stoddard faltered in the fifth and was passed by the Marmon. Livingston claimed he had radiator trouble. Stoddard was then lapped by Fiat and Darracq in fourteenth mile, and by Fiat again in the thirty-sixth mile, but finished race without stop, second to the Fiat. Isotta drove close to Marmon and Stoddard until seventh mile, when Isotta broke bearing between third cylinder, [illegible]

NECK AND NECK.

BINOCULAR WINS FEATURE RACE.

THISTLE BELLE OUTGAMED IN THE CLOSING STRIDES.

Modesworth Rides First Winner When He Lands Oceanshore in Front in Mile Drive—Goldfinn Exonerated on Showing in the Early Stages of Race by Judges.

[ASSOCIATED PRESS NIGHT REPORT.]

OAKLAND, April 13.—Thistle Belle in the feature event was beaten a head by Binocular, which closed with a rush. Molesworth rode his first winner here when he landed Oceanshore in front. Owing to the fact that Goldfinn did not run any better in the early stages of her race today, Gross was exonerated by the stewards.

Five furlongs, selling: Sainest, 105 (Selden,) won; Mollie Montrose, 108 (Shale,) second; Amethyst, 113 (Thomas,) third; time, 1:07 3-5. Arthur Hyman, Burning Bush, Swagerlator, Sir Barry, Bonnie Reg, Banrose, Father Downey, Angelface and Salomy Jane finished as named.

Five and one-half furlongs, selling: Argonaut, 115 (Mentry,) won; Tramotor, 115 (Coburn,) second; Emma G, 108 (Gargan,) third; time, 1:08. Creston, E. M. Fry, Cotytto, Bill Kinney, and Paul Clifford finished as named.

Mile, selling: Dixie Dixon, 87 (Thomas,) won; French Cook, 109 (Mentry,) second; Hush Money, 109 (Taylor,) third; time, 1:41 4-5. Tremargo, Rubric, Morling, J. C. Clem, Cobleskill and Mr. Bishop finished as named.

Futurity course, selling: Binocular, 96 (Selden,) won; Thistle Belle, 104 (Williams,) second; Goldfinn, 109 (Mentry,) third; time, 1:10. Sewell, Balronia and Banorella finished as named.

Mile, selling: Oceanshore, 101 (Molesworth,) won; Cocksure, 103 (Williams,) second; Hampass, 100 (Koris,) third; time, 1:41 4-5. Colbert, Gene Russell, Silver Line, Dorothy Ledgett, Birth, Lady Rensselaer and Eudora finished as named.

Futurity course, selling: Ilex, 103 (Selden,) won; Gelico, 93 (Callaghan,) second; Lord Clinton, 104 (Williams,) third; time, 1:11 1-5. Silk Calops, Clara Sal, Eddie Graney, Estelle M., Roberta and Alder Gulch also ran.

THURSDAY'S ENTRIES.

Futurity course, selling: Roy el Tovar, Siscus, 103; Passenger, 107; Juan, Pride of Lismore, Gramercy, 105; Camera, 103; W. V. Brumby, 100; Glare, 99; Galene Gale, 98.

Four furlongs, selling: Ban Ann, 107; Bessie C., 106; Lacamargue, 105; Emory K., 104; Ard Lake, 103; Abella, West Point, 100; Joe Wells, Lady M. M., 99; Othalo, 98; Kiefer, 92.

Mile and twenty yards, selling: Aftermath, Goldway, Don Enrique, Wolfville, 112; French Cook, 111; Orilene, Livius, 110; Giles, Mike Jordan, 107; Spring Ban, 105; Nasmerito, 103; Contra Costa, 90.

Five furlongs, handicap: Cloudlight, 112; Likely Dieudonne, 107; Nagazam, Meddling Hannah, 100; Napa Nick, 98; Fern L., 92; Kid North, 86.

Mile and twenty yards, selling: Pickaway, Cataline, Kaiserhoff, 112; Mattie Mack, 110; Tiffis, Right Sort, 108; Theo Case, My Pal, 107; Melton Cloth, 103; Lanita, 101; Silver Grain, 95; Tom O'Malley, 87.

JAMESTOWN STRUGGLES.

KING WINS HANDICAP.

[ASSOCIATED PRESS NIGHT REPORT.]

JAMESTOWN (Va.) April 13.—Five furlongs: Laughing Eyes won, Demetros second, Fire Brand third; time 1:04 3-5.

Four furlongs: Maromara won, May Weed second, Jack Ryan third; time 0:51 3-5.

Handicap, five and one-half furlongs: King of Yolo won, Plantland second, Howlet third; time 1:11 2-5.

Five furlongs: Grenade won, Racing Belle second, Amorel third; time 1:01 4-5.

Mile: Lois Cavanaugh won, Dander second, Smug third; time 1:44 3-5.

For hunters, under auspices of Norfolk Hunt Club, six furlongs: Jim won, Garret second, Monsoon third; time 1:23.

JACKSONVILLE CARD.

HOFFMAN DEFEATED.

[ASSOCIATED PRESS NIGHT REPORT.]

JACKSONVILLE, April 13.—The feature of today's races was the defeat of Hoffman in the main event by Ethon.

Five and one-half furlongs: Lista won, Inferno Queen second, Hurlock third; time 1:08.

Four furlongs: Renovator won, Chess second, Grand Peggy third; time 0:49 1-5.

Six furlongs: M. J. Whelon won, Heriksman second, Fay O. third; time 1:14 2-5.

Six furlongs: Ethon won, Hoffman second, Eye White third; time 1:14 4-5.

Six furlongs: Elizabethan won, Morpeth second, McLeod F. third; time 1:14 3-5.

Six furlongs: Chilia won, Begone second, Bonnie Bard third; time 1:13 3-5.

Mile and one-sixteenth: Mystifier won, Jack Right second, El Oro third; time, 1:47 2-5.

ANGELENO IS FREE.

LAWTON (Okla.) April 13.—Indictments against Carroll W. Gates, a Los Angeles millionaire, on a charge of conspiracy to defraud the government out of thirteen sections of land in Northwest Oklahoma, and civil suits to recover the land, were dismissed here today by Assistant United States Attorney Zimmerman.

The Columbia vestibule body has a refined, dignified style without suggesting freakishness; and is the maximum of touring comfort

Columbia Motor Car Company
HARTFORD, CONNECTICUT
Los Angeles Dealer: BIRELEY & YOUNG.

Licensed Motor Car Dealers Association

American-Simplex — AND ATLAS CARS. [illegible] KINS MOTOR CAR CO. [illegible] Main 1091.

Apperson and Reo — MOTOR CAR [illegible] LEON T. SHETTLER, 633 S. Grand Ave.

Autocar — 1310-12 SOUTH GRAND AVENUE. Licensed Under Selden Patent. BUILT TO LAST A LIFETIME. PLEASURE AND COMMERCIAL CARS. Machine Shop. [illegible]

Buick — HOWARD AUTO COMPANY, 1144 South Olive St.

Cadillac — LEE MOTOR CAR COMPANY, 1218 South Main St.

Columbia — BIRELEY & YOUNG, 1231 South Main St.

Detroit & Columbus — ELECTRIC [illegible] Cal. Electric Garage, 12th and Olive Sts. [illegible] 100 E. Union St.

Elmore — AND STEARNS BABCOCK ELECTRIC. ELMORE MOTOR CAR CO., 742 South Olive St.

Franklin — R. C. HAMLIN, Twelfth and Olive Sts.

Glide — SHAFER-GOODE MOTOR CO., N. W. Cor. Tenth and Olive Sts. Broadway 1091, Home 72573. Coast Distributors. Sub-agents wanted.

Jackson — CHARLES H. THOMPSON, 1012-14 South Main St.

Knox — HENRY & BROWN MOTOR CO., 1136 South Main. F5647, Main [illegible]

Locomobile — Los Angeles Motor Car Co., Pico and Hill Sts.

Lozier — NASH & FENIMORE, Tenth and Olive Sts.

Maxwell — MAXWELL-BRISCOE-LOS ANGELES CO., 1321 South Main [illegible]

Mercer — MERCER AUTO COMPANY, 318 W. Tenth St.

Mitchell — GREER-ROBBINS COMPANY, 1501 South Main St.

Matheson-Overland — Renton Motor Co., 1280 South Main [illegible]

Oldsmobile — Rapid Power Wagon—Carter, Woolwine Motor Car Co.

Packard-Chalmers — HUDSON. WESTERN MOTOR CO., 727 S. Olive St.

Peerless — EVERITT 30. H. O. HARRISON COMPANY, 1214 South Main St.

Pierce-Arrow — W. E. BUSH, 1227-9 South Main St.

Pope-Hartford — Wm. R. Ruess Automobile Co., 1028 South Main St.

Premier — PREMIER MOTOR CAR CO., L. H. Schwasbe, Pres. and Mgr. 1127 So. Olive St. Main [illegible]

Pullman — MILLER & WILLIAMS, 1140 South Olive St.

Regal-Corbin — BIG FOUR AUTOMOBILE CO., 1017-19 South Olive St.

Simplex — BUILT IN NEW YORK CITY. GOLDEN STATE GARAGE, 2122 W. PICO.

Stevens Duryea — Eastern Motor Car Co., 825-827 South Olive St.

Stoddard-Dayton — AND BAKER ELECTRIC. Stoddard-Dayton Motor Co., 10th and Olive Sts.

Studebaker — E. M. F. 30, FLANDERS 20. LORD MOTOR CAR CO., 1032 South Olive St.

Thomas & Moline — Wilson & Buffington, 842 South Olive St.

Winton — W. D. HOWARD MOTOR CAR CO., 1238 S. Flower St.

If you don't buy your Suit at "Kahns" you don't buy your duds "RIGHT" 437 SOUTH BROADWAY

I CURE PILES — Fistula and Hernia Without Operation—Under Positive Guarantee. No pain, inconvenience or loss of time. Send for my Free Book. DR. C. H. WHITE

Are you sick? Do you want to get well? Consultation Free. We cure all Chronic Diseases, Consumption, Cancer, Asthma, Paralysis, Piles, Epilepsia, Fits, Dropsy, Kidney, Stomach and Liver Trouble. We treat people by mail. Write to

ed Motor Car Dealer Association

n-Simplex AND ATLAS CARS. Two-Cy ple-Gear Gas-Electric Trucks KINS MOTOR CAR CO. W. S lama, Mgr. 1028 So. Olive. Main 1691.

and Reo MOTOR CARS. LEON T. SHETTLER, 633 S. Grand Ave.

1910-12 SOUTH GRAND AVENUE. Licensed Under Selden Patent. BUILT TO LAST A LIFETIME. PLEASURE AND MERCIAL CARS. Machine Shop. Telephone

HOWARD AUTO COMPANY, 1144 South Olive St.

LEE MOTOR CAR COMPANY 1218 South Main St.

BIRELEY & YOUNG, 1231 South Main St.

Columbus ELECTRICS. Cal. Electric Garage 12th and Olive Sts., Los 100 E. Union St., Pasa

STEARNS BABCOCK ELECTRIC. ELMORE MOTOR CAR CO., 742 South Olive St.

R. C. HAMLIN, Twelfth and Olive Sts.

SHAFER-GOODE MOTOR CO., N. W. Cor. Tenth and Olive Sts. Broadway 1991, Home P2578. Coast Distributors. Sub-agents wanted.

CHARLES H. THOMPSON, 1012-14 South Main St.

ENRY & BROWN MOTOR CO outh Main. F5647, Main

Los Angeles Motor Car Co., Pico and Hill Sts.

NASH & FENIMORE, Tenth and Olive Sts.

MAXWELL-BRISCOE-LOS A GELES CO., 1821 South Main S.

MERCER AUTO COMPANY, 318 W. Tenth St.

GREER-ROBBINS COMPANY, 1501 South Main St.

verland Renton Motor Car C 1280 South Main S

Rapid Power Wagon—Carter Woolwine Motor Car Co.

almers HUDSON. WESTERN MOTOR CAR 727 S. Olive St.

RITT 30. H. O. HARRISON COMPANY, 1214 South Main St.

W. E. BUSH, 1227-9 South Main St.

ed Wm. R. Ruess Automobile C 1028 South Main St.

REMIER MOTOR CAR CO. L. H. Schwaebe, Pres. and Mgr. Olive St. Main 679;

MILLER & WILLIAMS, 1140 South Olive St.

BIG FOUR AUTOMOBI CO., 1017-19 South Olive St.

BUILT IN NEW YORK CITY. OLDEN STATE GARAGE. 2122 W. PICO.

ea Eastern Motor Car Co., 825-827 South Olive St.

AND BAKER ELECTRIC. ton Stoddard-Dayton Motor C 10th and Olive Sts.

M. F. 30, FLANDERS 20. LORD MOTOR CAR CO., 1032 South Olive St.

ine Wilson & Buffington 842 South Olive St.

HOWARD MOTOR CAR CO. 1238 S. Flower St.

at "Kahns" you don't buy your Suit RIGHT" UTH BROADWAY

ES Are you sick? Do you want to get well? Consultation Free. We cure all Chronic Diseases, Consumption, Cancer, Asthma, Paralysis, Piles, Epileptic Fits, Dropsy, Kidney, Stomach and Liver Troubles. We treat people by mail. Write to

ONCE AGAIN.

MORE SORROW FOR THE SEALS.

Vernon Defeats Them Easily in Speedy Game.

Henley Hit Hard and Often All Around the Lot.

Brackenridge Proves Mystery in Every Inning.

Vernon, 6; San Francisco, 1.

The Seals may have won the pennant easily last season, but that was last season.

What they will do this year requires a lot of guessing, for up to the present time they have not even given an imitation of winning a game from Vernon, which was last year the joke of the league.

The trouble yesterday was that the Seals could not do anything to Brackenridge any more than they could to Willett the day before. Brack made monkeys out of them all the way and but five men reached second base and only one of these scored. He had fine support, and while there was but one really fine play, and that by Coy in right field, the other men were always there and handled every chance in perfect style.

The Seals had the time of their lives trying to get the ball out of the diamond and this was done but ten times on five hits and five fly balls to the outfield. Carlisle in center did not get a chance, while Martinke in left had but one. There was no beating this kind of pitching and the locals simply romped in all alone.

The fielding features of the day were Coy's fine running catch of Tennant's fly to distant right field in the seventh inning and Shaw's great assist on Lindsay's bad grounder back of second base in the second.

Shaw and Mundorff did Henley a lot of damage in the fourth inning and probably lost him the game in that round. Roy Brashear started things with a grounder to Mundorff at third and this bird heaved it so far over the first baseman's head that Brashear ran to second base. Coy followed with a poke to right and Lindsay scratched a single to third base, which put R. Brash there. Then Fisher grounded to Vitt and he forced Brashear at the plate. Coy going to third. Brown sent a teasy grounder to Shaw, who, in his anxiety to do something, did it by fumbling the ball, Coy scoring, Lindsay going to third and Fisher to second.

This left the bases full with one out and Brackenridge bumped a grounder to Henley, who forced Lindsay at the plate. Carlisle made good with a bouncing sigle over the infield and Fisher and Brown scored. Kit Brashear fanned the ball to right and when Brackenridge tried to score he was thrown out at the plate on a relayed ball, Melchoir to Henley to Williams.

The first run for the Vernons resulted from a pass and steal by Carlisle and Williams's error in allowing a throw from center to get away from him at the plate, Kit Brashear having singled to center. The fifth run was due to Martinke's triple to center and Roy Brashear's single and the final run came from Martinke's single, a wild pitch and Coy's smash to right.

The only run for the Seals was made by Vitt, who doubled to right and scored on two sacrifices. The score:

VERNON.

	A.B.	R.	B.H.	S.B.	P.O.	A.	E.
Carlisle, cf	5	1	2	1	0	0	0
H. Brashear, 2b	4	1	2	0	1	1	0
Martinke, lf	4	1	2	0	1	0	0
R. Brashear, 2b	4	0	1	0	3	5	0
Coy, rf	4	1	2	0	4	0	0
Lindsay, ss	4	0	0	1	1	4	0
Fisher, 1b	4	1	1	0	9	0	0
Brown, c	4	1	1	0	6	0	0
Brackenridge, p	4	0	0	0	0	3	0
Totals	36	6	11	2	27	13	0

SAN FRANCISCO.

	A.B.	R.	B.H.	S.B.	P.O.	A.	E.
Shaw, ss	3	0	1	0	2	1	1
Mundorff, 2b	3	0	1	0	3	3	0
Melchoir, rf	4	0	0	0	1	0	0
Williams, 1b	4	0	1	0	8	0	0
Vitt, 3b	4	0	1	0	0	1	0
Bodie, lf	4	0	1	0	3	0	0
Williams, c	3	0	0	0	4	0	0
Griffin, cf	3	0	0	0	1	0	0
Henley, p	3	0	0	0	0	3	0
Totals	31	0	5	0	24	8	1

SCORE BY INNINGS.

	1	2	3	4	5	6	7	8	9
Vernon	0	0	0	2	1	0	1	2	0
Base hits	0	1	0	1	2	1	2	3	1
San Francisco	0	0	0	0	0	0	0	0	1
Base hits	0	1	1	1	0	0	0	0	1

SUMMARY.

Three-base hit—Martinke.
Two-base hits—Vitt, Fisher, Tennant.
Sacrifice hits—Bodie, Williams.
Bases on balls—Off Henley, 5; Brackenridge, 2.
Struck out—By Henley, 5; Brackenridge, 2.
Double plays—K. Brashear to R. Brashear to Fisher.
Wild pitches—Henley.
Time of game—1h. 55m.
Umpire—Finney.

NOTES OF THE GAME.

Shaw might have been a peach for the Chicago White Sox, but he has not done anything wonderful for the Seals as yet. He is trying hard enough but nothing has come out right for him this week.

Roy Brashear handled some pretty some and his five outs and as many assists show that he was a very busy kid all afternoon.

Kit Brashear got two nice singles in three times up, which makes some of his friends think that he may get his old batting eye back again to the mark where he led the Coast League two years in hitting.

Burrell worked out in fine shape at third and may be back in the game today.

Martinke's triple to center was due to the fact that Griffin was playing in too close behind second base and the ball went over Griff's head. It is bad business for any fielder to play in when Martinke, Roy Brashear or Coy is at bat.

Brown showed his class in the number of great plays he was in and after this year it looks as if he might go up to the big brush.

The fans could not help but notice that the Vernons played in big-league form yesterday and if they can keep it up they should win the pennant.

Lindsay's and Carlisle's hits in the fourth were nothing to boast about and these were hits because there was a lot of luck with them.

The ump was handled fairly well by the fans yesterday and there were few occasions when they had any real chance to roar at his decisions.

Every Vernon player hit Henley but Brackenridge. Carlisle, Kit Brashear, Martinke, Coy and Fisher getting two swats each.

KRAPP INVINCIBLE.

SCORES HIS FOURTH VICTORY.

[ASSOCIATED PRESS NIGHT REPORT.]

SACRAMENTO, April 13.—Krapp, who pitched for Portland this afternoon, scored his fourth straight win, when the Ducks defeated the Senators by a score of 3 to 1.

Krapp pitched a masterly game and would have won but for the bonehead base running of his teammates and some loafing on long drives by the Senatorial outfield. Portland getting one in the sixth through Olsen's error, Briggs was caught by Rapps at first base through the time-worn "hidden ball" trick. The senators had the bags filled twice, but could not get the necessary hit. Score:

PORTLAND.

	A.B.	R.	B.H.	S.H.	P.O.	A.	E.
Netzel, lb	4	0	2	1	3	0	1
Olsen, ss	4	0	0	0	4	5	1
Rapps, 1b	4	0	0	0	11	0	0
McCredie, rf	3	0	0	0	1	0	0
Speas, lf	4	1	1	0	3	0	0
Ryan, cf	3	1	0	1	1	0	0
Ort, 2b	4	1	2	0	0	4	2
Fisher, c	4	0	0	0	1	1	0
Krapp, p	3	0	1	1	1	6	0
Totals	33	3	7	3	27	16	4

SACRAMENTO.

	A.B.	R.	B.H.	S.H.	P.O.	A.	E.
Shinn, ss	3	0	0	0	2	4	0
Pearson, cf	3	0	1	0	1	0	0
Perry, lf	3	0	1	0	1	0	0
Briggs, rf	4	0	0	0	3	0	0
Van Buren, 1b	4	0	0	0	15	1	0
Raymer, 2b	4	0	0	0	1	2	0
Darringer, 3b	3	0	1	0	0	1	0
Fournier, c	3	0	1	0	0	1	0
Hunt, p	4	0	0	0	1	2	0
Totals	29	1	3	1	27	11	0

SCORE BY INNINGS.

	1	2	3	4	5	6	7	8	9
Portland	0	0	0	0	0	0	0	3	0
Base hits	0	1	0	0	2	1	1	1	1
Sacramento	0	0	0	0	0	0	0	1	0
Base hits	0	0	0	1	1	2	0	0	1

SUMMARY.

Hits off Krapp, 3; off Hunt, 7.
Three-base hits—Speas.
Two-base hits—Ort, 2; Fournier.
First base on errors—Sacramento, 2.
First base on called balls—Off Krapp, 5; Hunt, 3.
Left on bases—Portland, 4; Sacramento, 8.
Struck out—By Hunt, 5; Krapp, 1.
Hit by pitcher—Fournier, Shinn and Netzel.
Double plays—Krapp to Olsen to Rapps (2.)
Time of game—1h., 55m.
Umpire—Van Haltren.

JUGGLERS.

ANGELS WIN IN RAGGED GAME.

OAKS DROP CONTEST UNINTERESTING TO SPECTATORS.

Sloppy Throwing by Mitze Gives Locals Several Stolen Bases—Thorsen Hit Till He Gets Sore and Quits. Nagle Substituted and Shows Improvement.

[BY DIRECT WIRE TO THE TIMES.]

SAN FRANCISCO, April 13.—[Exclusive Dispatch.] The Angels defeated Oakland today, by a score of 6 to 3. The many errors were by no means hard chances, and when the two hours of backing and filling was at an end there were none more thankful that the spectators.

Mitze was the worst offender for the Oaks, and it was his ragged throwing to the bases that gave the Angels several of their stolen bases.

Bert Delmas had a bad day around second base, but it was the wildness of Pitcher Thorsen that contributed to the Oakland runs. Thorsen didn't take kindly to his downfall and after threatening to quit upon one occasion, when things were breaking badly for him, Dillon pulled him out in a critical stage of the fifth inning and substituted Walter Nagle, who showed considerable improvement. Errors, however, entered into all of the run-getting, save in the opening Los Angeles tally.

That came in the second inning when Howard started with a three-bagger and was sacrificed home by Delmas on a long fly to right field. The Oaks showed their first symptoms of stage fright in the third.

Thorsen led with a right field safety and when Daley dumped the ball down to the pitcher, Christian made a wild throw to second. Bernard singled to center, scoring the pitcher, and when Carroll tossed the ball around, Daley reached third in safety. The outfielder was forced at the plate by Dillon, but the captain and Bernard worked the double steal for another tally.

In the third the Oaklanders got down to business. Christian walked and was sacrificed by Wares. Swander lined to center for a two-bagger, and the runner scored. Maggert was out on a grounder, but Wolverton walked and Swander was scored on Carroll's single.

By rights, the fourth should have been a productive inning for the Commuters, as they had all sorts of chances, but these they threw away.

The Angels finally won in the fifth, another inning of agony. Bernard singled and went to second on an error by Mitze. Murphy walked and Dillon was hit. Howard forced Bernard at the plate, but Roth's single to the right field fence scored Murphy. Mitze made another of his wild heaves and Dillon scored. Delmas once more sacrificed Howard home from third on a long fly.

Score:

LOS ANGELES.

	A.B.	R.	B.H.	S.B.	P.O.	A.	E.
Daley, cf	4	0	1	0	0	0	0
Bernard, rf	4	1	1	1	1	0	0
Murphy, lf	3	0	0	0	1	0	0
Dillon, 1b	3	1	0	1	10	2	0
Howard, 2b	3	2	1	1	1	0	0
Roth, 2b	4	0	2	0	2	3	0
Delmas, ss	4	0	0	0	1	2	0
Orendorff, c	3	0	0	0	4	2	0
Thorsen, p	2	1	1	0	0	2	0
Nagle, p	3	0	1	0	1	3	0
Totals	30	5	6	3	21	14	0

OAKLAND.

	A.B.	R.	B.H.	S.B.	P.O.	A.	E.
Wares, ss	4	0	0	0	1	4	0
Swander, rf	4	1	1	1	1	0	0
Maggert, lf	4	0	0	1	1	0	0
Wolverton, 2b	3	0	0	0	3	3	0
Carroll, cf	3	0	1	0	2	0	0
Cutshaw, 2b	4	0	2	0	4	4	0
Cameron, 1b	1	1	1	0	11	1	0
Mitze, c	4	1	0	0	5	2	0
Christian, p	4	1	0	0	0	0	1
Totals	33	3	5	2	28	14	1

*Swander out, stepped out of box.

HOW ABOUT THIS?

OLDFIELD-DE PALMA MATCH THE BIGGEST OF ALL RACES.

RATHER than lose the chance of seeing Barney Oldfield and Ralph de Palma in a match race on the Motordrome, automobile men who are interested in the events have mentioned a match which may be put up to the principals in what was to have been the greatest race ever driven on any track. It is suggested that Oldfield drive the Darracq, a 100-h.-p. repower car, and De Palma the Fiat "Ninety," with Robertson in the Simplex "Ninety."

With the three great drivers on the fast cars the public would see a race that should prove exciting for every inch of the way. There is this to be said to such a contest, however. Oldfield is not used to the Darracq, and De Palma is perfectly at home on the Fiat "Ninety." The race should be for ten miles at least and should be run in heats, the victor being the winner of the best three in five trials.

This event would stir the most sluggish racing blood. Unless something of this kind is done the public will miss the chance of seeing the greatest drivers on the fastest cars in a match event this year.

The Benz is too fast for the Motordrome course. It holds the track record, and no car has been able to come up to the mark of 36.22 seconds established by Barney on the opening day of the meet. Oldfield did more than 100 miles an hour yesterday with this great car. It would be a question of tires in a race with the Benz and the Fiat "ninety."

When Oldfield had the five-mile record practically in his grasp, the tread of his tires were scorched off and he was forced to quit. He coasted in a few hundredths of a second under De Palma's best mark. The Benz cannot be driven at top speed on the boards.

Now, on a smaller car the question of tires would not be so acute. Barney does not need to enter such a race to make good. He has shown his sporting blood during the races held here, and the public is satisfied to take off its hat to Barney Oldfield, speed king. The crowd would like to see him in a race with De Palma, and would give him credit if he lost, as the Darracq has not proven as fast as either the Fiat or the Simplex.

Another suggestion made yesterday is that Oldfield and De Palma both be given stock cars of equal horsepower and piston displacement, and after the cars have been examined by the technical expert at the track before each race, that they both be started in a race. This would give the public a chance to see which of the two is the better driver—the drivers to change cars in each heat and toss up for the last one.

SCORE BY INNINGS.

	1	2	3	4	5	6	7	8	9
Los Angeles	0	1	2	0	3	0	0	1	1
Base hits	1	1	2	0	2	1	0	1	1
Oakland	0	0	2	1	0	0	0	0	0
Base hits	0	0	2	1	2	1	0	1	0

SUMMARY.

Sacrifice hits—Delmas, Bernard, Cutshaw, Wares.
Three-base hit—Howard.
Two-base hit—Swander.
Bases on balls—Off Thorsen, 7; Nagle, 1; Christian, 2.
Struck out—By Thorsen, 3; Nagle, 1; Christian, 1.
Double plays—Mitze to Cutshaw.
Runs—3 and 5 hits, off Thorsen in 4 1-3 innings.
Time of game—2h.
Umpires—McGreevy and Hildebrand.

BIG LEAGUES READY.

PLAY TO BEGIN TODAY.

Both the American and National Leagues will start play today in eight of the big cities of the East and the fans will consequently have eight more opportunities each day to excite themselves over the results of the big games. New York, Chicago and Pittsburgh seem to be the best liked for the National race, while Detroit is naturally a favorite in the American league.

The scheduled opening games in the two leagues are as follows:

AMERICAN ASSOCIATION.

At Columbus—Louisville, 6; Columbus, 0.
At Minneapolis—Kansas City, 10; Minneapolis, 5.
At Toledo—Indianapolis, 0; Toledo, 5.
At St. Paul—Milwaukee, 2; St. Paul, 1.

COLLEGE GAMES.

[ASSOCIATED PRESS NIGHT REPORT.]

KNOXVILLE (Tenn.) April 13.—First game: Tennessee, 3; Michigan, 4. Second game, five innings, Michigan, 6; Tennessee, 2.

OUT FOR A MONTH.

COLLARBONE IS BROKEN.

[BY DIRECT WIRE TO THE TIMES.]

PORTLAND, April 13.—[Exclusive Dispatch.] Perle Casey, the popular captain of the Beavers, and the premier second baseman of the Pacific Coast League, will be out of the game for a month, as the result of the injury in which his collarbone was broken in Los Angeles last Sunday. Casey arrived in Portland today, having been granted a month's lay-off by McCredie. Casey appears to be in fine condition with the exception of his injured shoulder and he asserts he will be ready to play at the expiration of his month's vacation.

Portland's New Man.

CLEVELAND, April 13.—Sylvester A. Gregg was released today by Cleveland to the Portland Pacific Coast League Club. Gregg was secured from the Spokane club, but failed to report to Manager McGuire at New Orleans at the opening of the season.

National League.

New York at Boston.
Brooklyn at Philadelphia.
Pittsburgh at St. Louis.
Chicago at Cincinnati.

American League.

St. Louis at Chicago.
Cleveland at Detroit.
Philadelphia at Washington.
Boston at New York.

STANDING OF THE CLUBS.

PACIFIC COAST LEAGUE.

	Played.	Won.	Lost.	P.c.
Vernon	14	10	4	.714
Los Angeles	14	8	6	.571
San Francisco	13	7	6	.538
Portland	13	7	6	.538
Sacramento	13	4	9	.308
Oakland	13	4	9	.308

MAY SEIZE AEROPLANES.

NEW YORK, April 13.—An outfit of French aeroplanes may become government property by seizure if litigation over them is not settled soon. Attorneys for Louis Paulhan, the French aviator, said today that they had been notified that the four aeroplanes which Paulhan used in his flights on the Pacific Coast and in the West, would be seized by the United States if they were not taken to France by April 25. Recently Mme. Paulhan, wife of the aviator, made application to the courts for the release of the machines, asserting they were her property.

Whitney's Pequot Wins.

NEW MARKET (Eng.) April 13.—The three-year-old selling plate of 200 sovereigns, distance six furlongs, was run here today and won by H. P. Whitney's Pequot. Magneto was second and Sunbath third. Thirteen horses started.

Must Limit Meetings.

HAMILTON (Ont.) April 13.—The Canadian Association has decided to limit running race meeting to eight days, having been notified that this was the only way to avoid legislation that would kill the sport altogether.

Join the Homeseekers' Excursion.

The new cry is not "Go West," it is "Go to Imperial Valley," the best and last land of promise. A land teeming with possibilities. Tourists, homeseekers and people of Southern California should get acquainted with this new country. Times' Homeseekers' Excursion starts Wednesday morning, April 20. Three days travel, berth and meals, only $10.

Sixty-Day Tour European Capitals.

$202 pays all expenses of a personally conducted tour, sailing from New York, July 6. For information address Mrs. Beatrice Hubbell-Plummer, 58 North Los Robles, Pasadena. Phone 788.

The Next Homeseekers' Excursion

Departs from Los Angeles, April 20, for Imperial Valley. Grand time, big sights; three days travel and ample stops at chief points. Transportation, meals and berth, $15. For information apply Manager Times' Homeseekers' Excursion

Times-Directory of Automobiles and Accessories

Auburn "THE MOST FOR THE MONEY." Repairing of "Tourist" cars and manufacturing of new parts a specialty. W. J. BURT MOTOR CAR CO., 10th and Main.

Auto Supplies Worthington Auto Supply Co., ELEVENTH AND MAIN. Home 10473. Sunset Main 7667.

Auto Supply Co. Everything for autos at prices that are right. Open evenings until 9 o'clock. Open Sundays until 3 o'clock. Phones F3658; Broadway 1246. 707-9 South Spring Street.

California Tourist and Columbus Gasoline Cars. Headquarters for Tourist Repairs and Parts. CALIFORNIA AUTOMOBILE CO., 950-952 South Main St.

Cole 30 And Marmon. Prices F. O. B. Los Angeles: Cole 30, $1600; Marmon, $2750. F1064. WADE MOTOR SALES CO., State Distributors. 1203 S. Main

Dorris Bosbyshell-Carpenter Co. 1226-1228 S. Olive. F5635, Main 1138. Licensed Under Selden Patents.

Firestone Tires For strength and durability Firestone Tire & Rubber Co., 957 S. Main St. Phones—Main 5170. F4312.

Ford and Velie STANDARD MOTOR CAR CO. Twelfth and Olive Streets. F4826. Broadway 3700.

Goodyear RAINCOAT CO. Headquarters for AUTO COATS, CAPS AND GLOVES. 210 South Broadway.

Goodyear Tires Everything in All Kinds of Tires. W. D. Newerf Rubber Co. 949-951 SOUTH MAIN STREET.

Great Western 1910 Models Now Here. H. O. VOGEL. F4353—Broadway 3830. 1130-1132 S. Olive.

Kline Kar F2501. GLENN D. EDMONDS MOTOR CAR CO. 1215 S. Flower St. The Kar of Klass.

Isotta-Fraschini AND HALLADY. MOTOR CAR IMPORT CO., 810 S. Olive.

Lane Steamer 804 S. Olive St. F2653. Watch for this car; you can't hear it. A five-passenger car with Aluminum body, hood and fenders, Hartford Shock Absorbers, 36x4 tires, fully equipped, $1700 at Los Angeles. Roadsteat same specifications, $1450. No hand pumping. Burns distillate. Water capacity 80 miles. Agents wanted.

Lexington Burkhard-Crippen Motor Car Co., Now in our new Garage, S.W. Cor. Pico St. and Grand Ave. E. Jr. Bennett, Sales Mgr. 1201 S. Main St. F4565, Broadway 3091.

Moon PETREL AND SCHACHT. 3 Cars of unquestioned merit. Southern California distributors, WILLIAMS AUTOMOBILE CO., 1842 South Main St. Phone 23208.

Pennsylvania 1910 Models are here. For further information, call F5047 or Main 3459. VAIL MOTOR CAR CO., 1144 So. Hope St.

R & L Electrics "THE PERFECT CONTROL." R. & L. ELECTRIC AUTO CO., 2114 W. 7th St., opp. Westlake Park. Phones—53026, Temple 154.

Rider Lewis AND CONTINENTAL MOTOR CARS. Angelus Motor Car Co., 1242 So. Flower St.

Speedwell 50 Licensed Under Selden Patent. Minimum Mechanical Trouble Means Maximum Motoring Pleasure. Carter-Barclay Motor Co., 10th and Olive. Broadway 1931, F2578.

Sterling A. N. Jung Motor Car Co., 1242 SOUTH FLOWER ST. Ben S. Virden, Oxnard, Ventura County.

Waverley Electrics Highest efficiency obtained with our shaft driven cars, greater mileage, longer life battery. 1070 Washington St. Phone West 4311 or T2458 for demonstration. W. A. EVANS, Agent.

Welch MOTOR CAR AGENCY. I. L. BLINN, J. J. KINEHAN. Southern California Agents. 1246-48 So. Flower St.

White STEAM and GASOLINE. Immediate deliveries. Arrange for storage in our new big garage, one acre floor space PACIFIC MOTOR CAR AND AVIATION CO., 1215-31 S. Flower St. Home 60151. Main 8680.

The fundamental features of a suit of clothes, the basic qualities by which it stands or falls, lie beneath the surface. Time is the ultimate test of clothes, time reveals the grade of material and workmanship that have entered into a suit, and time is the test that our product meets.

$25 to $60 Nicoll THE TAILOR WILLIAM JERREMS' SONS, 350 S. Spring St.

The New Rambler 5-Passenger 24-H.P. car $1950. 7-Passenger 45-H.P. car $2650. Ideal family touring cars—as much style and comfort, more service and less cost than any big American car. W. K. COWAN, So. Cal. Agt. 1140-42 So. Hope St.

Needles, California Is growing faster than any other town in California. Find out about the year's best real estate investment from CUSTER & McBRIDE, Suite 228, 207 S. Broadway, Los Angeles, Cal.

For map and information regarding Angeles Mesa Call upon, phone or write E. A. FORRESTER & SONS Forrester Bldg., Home 10701. 640 S. Broadway Bdwy 2121

SECURITY HOMES BUILDERS 415 SOUTH HILL ST.

TAKE EAGLE ROCK VALLEY CAR ON BROADWAY TO TRACT OFFICE OCCIDENTAL PARK NEW LOCATION OCCIDENTAL COLLEGE W.A. ROBERTS REALTY CO. 126 SO. BROADWAY

ARLINGTON PARK TRACT The peerless subdivision of the new southwest. Lots $1000 and up. Easy terms. G. S. CATUDAL, owner. Offices at tract, Corner Jefferson and Arlington Streets. GEO. J. COTE, Agent. 720 H. W. Hellman Building.

Burck's' Brand Bungalows, Are never equaled for the money. $2250 to $2950 THE LAWRENCE B. BURCK CO., 142 S. Spring St. Main 8681—Phones—Home 10685

Vermont Square On Normandie, Vernon and Western avenues. Lots $650 and up. Easy terms. SOUTHWEST LAND CO., 416 Pacific Electric Building.

JUST OUT Southern California's STANDARD GUIDE BOOK By the Los Angeles Times

1910

The Only Complete Guide of the Kind Ever Published.

A HANDBOOK FOR RESIDENTS AND TOURISTS.

Being a Timely Directory Conveying Important Information Concerning the Southern Pacific Coast.

MAPS AND ILLUSTRATIONS

Showing Automobile, Railroad, Trolley and Mountain Routes.

PUBLISHED BY The Times-Mirror Printing and Binding House, Los Angeles.

For Sale at Newsdealers, Times Branch Office, and at 110 N. Broadway. Price $1.00, By Mail, 10c Extra.

Real Estate Directory.

A HOME With No Interest and No Taxes Just glance over this, Mr. and Mrs. Homeseeker: We sell you the house, with no interest, with no taxes, on small cash deposit, on rental payments, At the Same Price as Others Further, if you die your heirs or assigns get a clear title to the property. Why CAN YOU BEAT IT? Come in and talk with us. CO-OPERATIVE BUILDING CO. 626-627-628 Merchants' Trust A1236 Main 9120

Minimum Temperature On LA SIERRA HEIGHTS for season: Lemon land, 30 degrees. Orange land, 27 degrees. Abundance of water—1 inch to every 5 acres, goes with the land. Call and get our booklet, a real "Souvenir of Riverside." RIVERSIDE GROVES & WATER CO. 631-633 Central Bldg.

Alfalfa and Walnut Lands SAN JACINTO VALLEY. $50 per acre. Easy Terms. Via Riverside—Santa Fe R.R. $3.00 ROUND TRIP. Out and back Same Day. Leave Name at This Office Before Going. MUNN AND MIDDLECOFF, 704-5-6 UNION TRUST BLDG., 6TH AND SPRING STS.

BEAUMONT Money-Making City Lots. Think of a 50-foot lot, with water, gas, trees for $150 to $250 on easy terms. Act. BEAUMONT LAND & WATER CO., 316 Central Bldg., 6th and Main Sts.

FREE STEREOPTICON LECTURE OCEANO BEACH TUESDAYS & FRIDAYS 8 P.M. 207 S. BDWY. SUITE 121

New Glorietta Tract Prospect and Willard Aves., Hollywood. Lots $1200 to $1500—1 to 10 years. CROAKE & McCANN, 229 Douglas Building.

Yucaipa Valley Red Apple Land Ask for particulars Redlands, California, or 330 West 6th St., Los Angeles Main 2302; F5038

LOMITA Little Farms in the San Pedro Harbor district, where consolidation makes values rise. $400 per acre and up. W. I. HOLLINGSWORTH & CO. 118 West Sixth Street.

Weekly Excursions to CORCORAN See NEWPORT & MILNER. Gen. Agents for Security Land and Loan Co., 204-209 Central Bldg. Sixth and Main.

Home for You in CENTRAL SQUARE —on easy payments—in the "Shoestring Strip," directly in the path of the city's growth toward San Pedro Harbor. DANIEL STONE & CO., 115-116 Henne Bldg. Los Angeles.

HOMES INVESTMENT BUILDING CO. 1008-1009 W.P. STORY BUILDING SIXTH AND BROADWAY LOS ANGELES

THE LYONS DIVIDENDS CO. Owners of CAMDEN COURT Huntington Court and Florentine Square, have removed to Suite 701, 702 W. P. Story Bldg.

ATHENS The Ideal Residence Tract. Frontage on Vermont, Hoover, Figueroa, Monota and Harbor Boulevard (Main St.) also Olympia, Seaside and Pompania Boulevards. Three fast car lines to top of hill. No climbing. We positively guarantee greatest value for the money. Let us show you. WATKINS & DARLTON, 109 Stimson Bldg. Phones A1997, Bway. 4583.

Rental Department For Stores, Offices and Houses ROBT. MARSH & CO., Security Building, Main Floor Telephone Exchange 175. Entrance Fifth Street.

Buy "Kingstone" Stock at 60c per share. GOLDEN STATE REALTY CO. Fiscal Agents. 130 West Sixth St.

ONEONTA PARK Dos Robles and La Sendo. Fine lots $350 up. Also the choice subdivision in this beautiful section. Splendid acre lots with magnificent oaks. FARNSWORTH BROS., 215 Lissner Bldg. 534 S. Spring

Verdugo Canyon Land Co. Has just issued the most beautiful and artistic illustrated booklet of its kind ever published in Los Angeles. Call or send for one. JOHN A. PIRTLE, Tel. F6242. 401-2 Union Trust Bldg.

RIVERSIDE ORANGE HEIGHTS Finest orange and lemon lands. $225 to $375 per acre, with water. Easy terms. Selling Agents. S. J. White & Co., 414-417 Pac. Elec. Bldg. Brookbrecher Syndicate, 122 West Sixth. Fairchild & Bertrand, 313 Central Bldg. Paul H. Blades & Co., 804-5 I. W. Hellman Bldg.

Colorado River Lands Cotton Ranches Opposite Needles, Cal. Excursion Rate $25 to $60 per acre with water right. COTTON LAND CO., Owners. BLENKIRON & EVANS, Agents. Main 5020. 672 S. Broadway, Los Angeles, Cal.

5 Acre Orange Land Close in—with water. $1000—$25 cash; $25 mo Emil Firth 819 West Fourth St. A8108; Main 2545.

Blythe Ranch Riverside County Land (with water), $40 per acre. VAN VLEET INVESTMENT CO. General Agents. Phone—F2086. 533 S. Spring

"Home Builders" 129 S. Broadway Stock now selling at $1.85 a share. P 14 per cent. dividend on par. No speculation—no debts—therefore safe. Phone Home 10963. Main 496.

Learn about OCEANO BEACH FREE STEREOPTICON LECTURES Tuesdays and Fridays, 8 p. m. Suite 121, No. 207 So. Broadway.

FOR SALE The best buy in Los Angeles for a fine home. This lot is 60x185 feet and it is on Westmoreland ave., just north of 19th st. Price $2000. M. S. ROBERTSON F3724. 301 W. P. Story Bldg.

Los Angeles Investment Co. A8118. 335-337 S. Hill St. Main 224 HOME BUILDERS Will Build to Suit. Upon Your Own Lot—or will Furnish Lot. RENT PAYING TERMS.

DARK CLOUD RISING.

ARRY AFTER SAMMY AGAIN.

Scrapper to Try His Luck on Black Today.

orts Think Jim Will Not Last Twelve Rounds.

bster-Conley Long-Distance Bout Called Off.

r the steenty-teenth time Jim ry and Sam Langford are to meet n this afternoon at the Vernon a, in a real boxing contest that nises to be something good while asts, and Barry believes he can e it last the limit of twenty-five ds. What Langford can do re- ns to be seen, for he may take easily as he did in the second n bout, or go in to win as he did he third contest.

ere is but one opinion as to the ner, for the sports without excep- pick the black to finish Barry use he has done it a number of s in the past. As fighters are al- s figured on their past perform- e, Langford seems like the victor, no one can tell. Reports from ry's camp are to the effect that s in good shape, but for some rea- this news does not seem to im- s the followers of the game.

rprises as great as the defeat of gford by Barry are not impos- , but the betting does not indicate there is any such chance. There lenty of Langford money in sight odds of 2 to 1, with little or no ry money on tap. None of the rts seem to want Barry, and the ing that has been done is on the ber of rounds that Barry will . Some pick him to last twelve, w guess the battle will be over in rounds, and some say that four be enough for the big fellow.

arry was knocked out by Langford two rounds and again in three nds, but these results do not prove thing as to the outcome of today's p, for Barry may be better now s ever. He is a conscientious ker, and the ambition of his life ms to be to beat Langford, who trimmed so many big men, and if can do it today it will mean thou- ds of dollars to him.

here is no need to guess on the come, for results of prize fights or games cannot be told in advance. ry will weigh about 196 pounds, le Langford's weight is given as pounds. This difference may sig- much or little, but it would ap- r to the ordinary man that Barry uld beat Langford easily on ac- nt of the relative size of the men. hose who think Langford will win a punch may be interested in wing that a well-known local sport this week that he would bet $200 Barry will stay eight rounds. difference of opinion is what es any kind of sport, and has used a big lot of interest in the to be held this afternoon.

here is no question but that there be a large number of the fight s at the ringside, for all of Lang- 's fights are interesting as show- what a good little man can do. says he bars no one but Jim Jef- s and such a pug is always worthy notice and he will be none the less y, for his manager declares he beat Barry in one round if it is sible, while Barry is equally deter- ed. Both pugs have worked for days training and there can be excuses for the loser, unless he is on sick in the ring.

he main event is a sufficiently good to attract a crowd of the lovers the game, but aside from it the ten-round preliminaries promise thing in the way of excitement.

WHY?

WHY does the Los Angeles Times print more "Wants," "To Lets," "Lost and Found," and other miscellaneous "Liner" advertisements than any other two Pacific Coast newspapers, and more than the aggregate of all the other Los Angeles newspapers?

WHY do its competitors resort to all sorts of illegitimate and questionable methods to secure this class of advertising?

WHY does the average citizen—the man of good business sense and standing—continue, in the face of importunities, misrepresentation and ofttimes coercive measures pursued by competitors in their unsuccessful efforts, to regularly put his "Liners" in The Times and to pay much higher rates than the other papers charge?

SOMEBODY'S GAIN.

"What one man loses another man gains." So it has been with the classified advertising business of Los Angeles newspapers.

For instance, The Times printed 3379 columns and 12 inches of "Want Ads" during January, February and March, 1910, and in the same period of 1909 it printed 4874 columns and 15 inches, or a gain of 504 columns and 18 inches. The Herald, Examiner and Express show an aggregated loss of 643 columns in this same three months period.

The Times printed 156,096 separate "Liner" announcements during the first three months of 1910, which is just 56,133 more than the aggregate of the four other Los Angeles newspapers combined.

The substantial gain shown by The Times and its increasing lead over all competitors demonstrates the fact that it continues to bring profitable results to advertisers—actual, bona fide results which make them "call again."

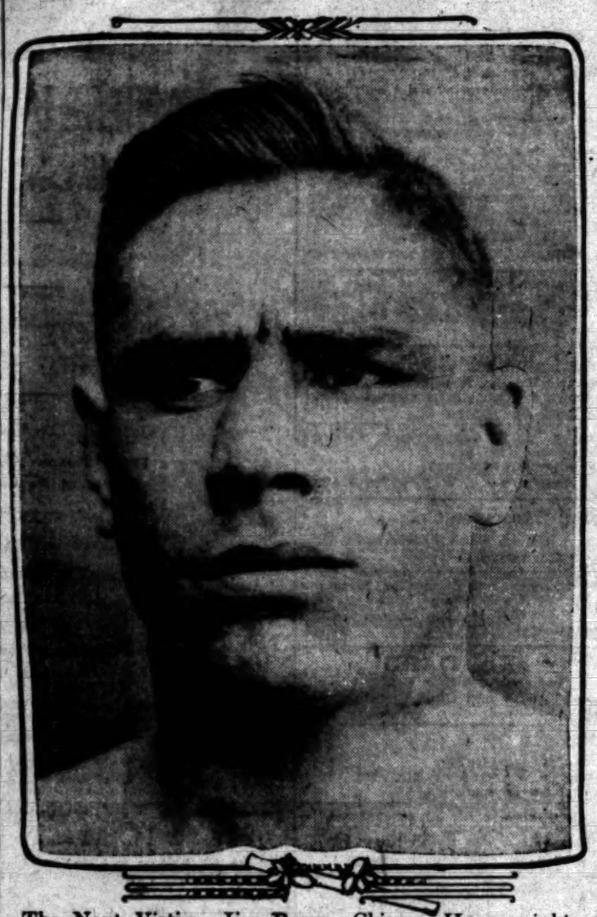

The Next Victim—Jim Barry—Chicago Heavyweight, who is to meet Sam Langford for the 'steenth time, this afternoon, at the Vernon Arena.

The curtain-raiser is to be between Young Rivers and Red Corbett, who are to make 122 pounds, while the second number will bring together Al Rogers and Morrie Bloom, the weight to be 136 pounds, the weighing to be done at 10 o'clock this morning. Rogers has shown himself to be a strong and willing boy who has given a good account of himself in all of his battles here, while Bloom is the eastern boy who is out here to win. The weight favors Rogers and on paper he looks like the winner, although Bloom may outpoint him in ten rounds.

Young Rivers looks like the goods in the first race, for he is a good scrapper, and on dope should win from Corbett, but, of course, no one can tell what may happen.

Charley Eyton is to referee the main event and Art Reynolds the preliminaries. The opener will be put on about 2 o'clock and under the ordinary circumstances the main event will be reached about 3:30 o'clock.

WEBSTER FIGHT OFF.

DANNY WANTS SHORT ROUTE.

The proposed forty-five round bout here on April 30, between Frankie Conley and Danny Webster was formally declared off yesterday by Manager McCarey of the local club, the little pugs not being able to agree on the number of rounds. Webster wanted twenty-five rounds after having agreed to forty-five, according to Conley, while the latter stated that it would be forty-five or nothing, as the Monte Attell fight had been.

It looks to a man up a tree as if Webster was afraid to take a chance on the long route. However, if he could not beat the eastern boy in twenty-five rounds he would probably have no show to do it over a distance.

JOHNSON BLUFFING.

TRAINING WORK A JOKE.

[BY DIRECT WIRE TO THE TIMES.]

CHICAGO, April 13.—[Exclusive Dispatch.] If Jack Johnson has any real intention of training seriously before he goes to the Coast he has not shown any evidence of it. His latest joke is the appointment of a chief trainer in the person of Sig Hart. "Sig" is a pompous little fellow, some four feet and odd inches in height, who essayed to be a fight impresario some time ago with indifferent success.

Harry Cutler is the biggest man in the Thirty-third-street camp, and little Sig Hart can push him over. George Cotton is the nearest to the real goods in camp. He is a big colored candidate for pugilistic honors, but he is clumsy and green and knows little about fighting. Barney Furey, not the old Cincinnati fighter, but a colored gemmun, now wears the title of trainer.

Up to date Jack has not secured a man capable of giving him a warm-up. He uses Sig Hart in his shadow boxing, the little man dodging around and furnishing the shadow.

Johnson will leave for the Coast Friday. His telephone number is 1313, but he defies the hoodoo.

JOGS AND FISHES.

MIXES SPORT AND WORK.

[ASSOCIATED PRESS NIGHT REPORT.]

BEN LOMOND, April 13.—With the exception of a long drill over the muddy roads in the morning, Jeffries took a vacation today.

A crowd of Santa Cruz admirers of the fighter spent part of the morning craning their necks in trying to get a glimpse of the former champion through the dusty windows of the gymnasium, and were repaid for their efforts only by a brief glimpse as Jeff came in from his road work and entered his quarters.

Carpenters were at work on the gymnasium all afternoon, tearing a hole in the roof to allow light and air to enter. New mats, medicine balls and other apparatus will be installed in a few days. On account of the changes being made, Jeffries, finding it impossible to work in the gym, took his rod and reel and tramped up the stream in search of trout.

"It is a mistake to think that training consists only in these work-horse stunts," he said to a visitor. "I get lots of good out of these fishing trips, and the sport of it keeps me from getting stale."

Jeffries passed up the boxing today on advice of his trainers, who feared he was setting a bit too fast a pace in the whirlwind stunts of the last few days. Old associates of Jeff, who have studied the fighter closely, say that the psychological element figures in his development more than in that of any other pugilist, and that he requires a certain amount of sport and diversion in his training or he goes stale.

Mrs. Jeffries, whose illness proved more serious than was at first supposed, will leave the camp for Oakland tomorrow night. It will be necessary for her to undergo an operation. Dick Adams, Jeffries's very close friend, will accompany her to Oakland.

Among the visitors at the camp today was Ed Smith, the referee.

Young Otto Wakes Up.

NEW YORK, April 13.—[Exclusive Dispatch.] The Young Otto wallop came out of its long retirement at the Sharkey Athletic Club tonight, connected with Paddy Sullivan's jaw and the redoubtable Paddy sank into peaceful slumber. When the timekeeper stopped his watch it registered exactly 1m. 50s. of the first round. The bout, short as it was, proved conclusively that Otto has not gone back for keeps.

Johnson Is Acquitted.

CHICAGO, April 13.—A jury in Judge Goings's branch of the Municipal Court today acquitted Jack Johnson, a pugilist, on a charge of exceeding the speed limit. The policeman who made the arrest a fortnight ago, alleged the colored champion was motoring at the rate of twenty-five miles an hour. The defendant declared he was going but half that speed. The jury was out a few minutes.

BOY DROWNS IN SCHUYLKILL.

Three Made Desperate Attempt to Escape from Catholic Protectory. Two Are Saved.

[ASSOCIATED PRESS DAY REPORT.]

PHOENIXVILLE (Pa.) April 13.—One boy seeking to escape from the Catholic protectory at Flatland near here, was drowned in the Schuylkill River, near the institution, yesterday, and two were saved by Brother Michael, a member of the Society of Christian Brothers, under whose charge the institution is conducted.

Realizing the danger of the three runaways, who had jumped into the river to escape, Brother Michael, who saw the boys, plunged into the stream and rescued two of them, but was too exhausted to bring the third to shore.

A Tonic

Tired? Just as tired in the morning as at night? Things look dark? Lack nerve power? Just remember this: Ayer's Sarsaparilla is a strong tonic, entirely free from alcohol. It puts red corpuscles into the blood; gives steady, even power to the nerves; strengthens the digestion.

Make no mistake. Take only those medicines the best doctors endorse. Consult your own doctor. Do as he says. J. C. Ayer Co., Lowell, Mass.

Knabe Pianos
The Wiley B. Allen Co.
416-418 So. Broadway.

Talking Machines
EASY TERMS
J. B. Brown Music Co.
642 South Broadway.

Legal

NOTICE OF PUBLIC SALE. DEPARTMENT of the Interior, Land Office at Phoenix, Arizona, March 29, 1910. Pursuant to Act of Congress approved April 30, 1908 (35 Stat., 77) and regulations issued thereunder, notice is hereby given that on May 1s, 1910, at Parker, Arizona, beginning at 10 a. m., and continuing from day to day, as long as necessary, we will offer singly at public outcry to the highest bidder at not less than the appraised value thereof, the unentered and unreserved lots in Parker Townsite, Arizona, as delineated and designated on the plat thereof, approved by the Secretary of the Interior on June 14, 1909, and now on file in our office. Bids may be made by agents but not by mail. On any accepted bid of $35 or less full payment must immediately be made, and on any accepted bid exceeding $35 payment of that amount must be made at once, and the remainder must be paid to the receiver at Phoenix, Arizona, on or before November 1, 1910. Failure to make any payment as above required will forfeit all rights under such bids including forfeiture of all money paid. All parties are warned, under the penalty named in Section 2373 U. S. Rev. Statutes, against any combination or action tending to hinder or embarrass the sale of said lots or to prevent free competition between bidders. FRANK H. PARKER, Register. CHARLES E. ARNOLD, Receiver.

U. S. Engineer Office, 723 Central Bldg., Los Angeles, Cal., April 11, 1910. Sealed proposals for furnishing crude oil at Los Angeles Harbor, Cal., will be received here until 11 a.m., May 11, 1910, and then public opened. Information on application. Chas. 2. Leeds, 1st Lieut., Engineers.

The Menus of the NOTABLE STATE AND SOCIAL FUNCTIONS at Home and Abroad, pronounce Apollinaris

THE BEVERAGE OF THE SELECT WORLD.

SPECIAL NOTICE

We have been advised that, owing to a duplication of corporate names in the office of the Secretary of State, we have been obliged to change our name from Midway Producers' Oil Company, under which we have been advertising, to

Midway View Oil Company

which has been approved by the Secretary of State. Our announcements, which have heretofore appeared under the name of the Midway Producers' Oil Company, will in future be under our corporate title.

Midway View Oil Company

402-404 Laughlin Bldg.

Capitalization, $1,000,000.00 Treasury Stock, $825,000.00

BOARD OF DIRECTORS

LEE C. GATES, Chief Counsel Title Insurance and Trust Co. and Rice Ranch Oil Co.; THOMAS HUGHES, Hughes Manufacturing Co. and Western Union Oil Co.; ROBERT N. BULLA, Atty. and Secy. Central Oil Co. of Whittier; SENATOR N. W. THOMPSON, Senator Southern California; DR. J. T. STEWART, Los Angeles, Cal.

Discriminating investors are taking advantage of the offering of the first issue of Treasury Stock at 25 cents per share. At the rate subscriptions are being received the present offering of 200,000 shares will soon be fully subscribed. Funds received from the sale of this issue are to be used for development and the purchase of additional proven property. Absolutely no more stock at present figure. The completion of our well No. 2 will make this stock worth many times present selling price. We now have oil—it is only a question of how great a gusher we bring in.

The Lakeview Gusher is producing Twenty Thousand Dollars a day in oil. The stock of the Company is worth $25.00 per share. Within a radius of one and one-half miles of our property are four of the world's greatest oil wells. Our property is proven. Our rig is on the ground. Well No. 1 is full of oil to the top of the casing. The management is in the hands of well-known men, who have made their fortunes in oil. Stock will be issued through the

Oil and Metals Bank and Trust Co.

REGISTAR AND TRANSFER AGENTS

Midway View Oil Company

402-404 HOMER LAUGHLIN BUILDING, Los Angeles, Cal.

Home Phone F3789

"Features Which Should Appeal Strongly to the Investing Public"

The following article appeared in the Pasadena News of April 12th:

BUENA MIDWAY OIL COMPANY

Investing Public Directed to Study Features of Their Advertisement.

The advertisement of the Buena Midway Oil Company appearing under the name of L. M. Gregory, fiscal agent with offices at 502 Frost building, Los Angeles, has certain features that should appeal strongly to the investing public—the fact of the absolute security of the stockholders—"The oil stock with the guarantee"—the company has closed a deal with a bonding company to underwrite their stock so that any purchaser becoming discouraged, dissatisfied or displeased, may surrender his stock and receive a Gold Bond to the face value of his purchase and be paid in full upon maturity.

"THE OIL STOCK WITH THE GUARANTEE."

L. M. GREGORY, Fiscal Agent for the Buena Midway Oil Co.

502 Frost Bldg. Second and Broadway.

THE TONIC PAR EXCELLENCE
Quina-Laroche
FOR FAILING STRENGTH
Highly recommended during convalescence from
All Fevers, La Grippe, Etc.
Invigorating to the Aged, giving new energy to the debilitated. Beneficial in cases of Stomachal Diseases, Anemia, Chlorosis and the consequences of Childbirth.
Sold by all Druggists.
Agents: E. FOUGERA & CO., New York

MILBURN

The Reliable Seer Psychic and Astrologer, twenty-four years residence in the city.
Readings on all affairs of your life.
911 SOUTH HILL ST.—911
Hours 10 to 8.

Causes Debility

Here are Facts Backed by Strong Guarantee

Catarrh causes debility. In opinion, most people suffering general debility have catarrh. cases of debility cannot be ly cured by medicine not eradicate catarrh. In every where our remedy fails to satisfaction we will not charge for the medicine employed trial. Now, surely no one hesitate to believe us or to claim to a practical test conditions. We will take all no one else can lose anything transaction.

We make these statements offer because we know and and again proved that Rexall Tone rarely fails to do as It is not a cure-all prescribed every disease that flesh is heir is intended for one purpose, cure catarrh by assailing the condition in a reasonable, way, which is to employ agents have been found to have and alterative power to correct metabolism (tissue change), stimulate and help nature the cause or causes of catarrh being done, appetite increases, tion improves, weight is gained, fort of body is attained and taken up with the zest natural perfectly healthy individual.

We want you to try Rexall Tone. Follow directions and regularly and consistently for reasonable length of time. Then are not satisfied, come back to us and the money you paid for treatment will be returned without any argument whatever.

Rexall Mucu-Tone comes in sizes—50c and $1 bottles. Sold at The Owl Drug Co., Inc., Los Angeles, San Francisco, Oakland, Seattle, Wash., and Portland, Ore.

School and Colleges

Marlborough Preparatory School
636 West Adams St.
Between Chester Place and Figueroa. Conveyance with teacher will be provided when necessary.
For Girls Under Fourteen.
Careful home training, combined with refinement, irrespective of grade limit.
Physical development a specialty. Course adapted to freedom of outdoor life.
Telephone West 2214 and 2215.
MISS LINDLEY, Principal.

Marlborough School for Boys
885 West 23rd St.
Spring term begins February 14. Certificate admits to colleges. Pupils entered 14 not received.
References from school boys and parents absolutely necessary if applicant unknown to the principals.
Weekly lectures in French, elocution, by Mons. Jacquard and Mme. Jacquard of the French Alliance.
Catalogues sent on application.
MRS. GEORGE A. CAHWELL, Principal.
MISS GRACE WILTSHIRE, Principal.

Girls' Collegiate School
Casa de Rosas
Adams and Hoover Streets
Upper School
Miss Parsons and Miss Watson.
Lower School
949 W. Adams Street
Opposite Casa de Rosas
Miss Thomas and Miss Musgrave, principals.

The Isaac Bluett Business College
Fifth Floor, Hamburger Bldg., Los Angeles. 100 feet above street noise and dust. Entrance 330 W. 5th st. Catalog free. Main 2260. HOME PHONE A1260.

The Brownsberger
COMMERCIAL COLLEGE
982-987 W. 7th St.
Enrollments Daily.
Catalogue.
Both Phones. F. Brownsberger.

Heald BUSINESS COLLEGE
Now in its new home, N.E. Cor. Hill sts. Entrance on 5th st. Phone Main 811. Call and see the finest room in the State.

MISS WING'S SCHOOL
Day and Boarding. Spring term opens April 4. All departments. Full school curriculum followed and special courses. Small classes. Private tutoring in all branches during day and evenings. Phones 52144, Main 8344. Miss Ethelwyn Wing, Principal.

California School for Boys
Boarding and day. Military system, gymnasium, three-acre athletic field. 33 Loveland Ave.
WILLIAM BRICK, M.A.
Home 23472.

Harvard School (Boys)
Western Ave. Boarding and day. 10-acre athletic field. Manual training. Detailed U. S. army officer. Non-sectarian. Accredited to the Universities. Illustrated catalogue. Tel. 72147. Grenville C. Emery, Litt. D., Head Master.

L.A. BUSINESS COLLEGE

Kennard's Polytechnic Business College
929 So. Grand Ave.
Most recent. Most thorough. Lowest rates.

The Maryland School
729 BEACON ST.
All departments and kindergarten. Individual instruction. Spring term opens April 5. F. A. BARR. C. GOUDE.

Causes Debility

Here are Facts Backed Up by a Strong Guarantee

Catarrh causes debility. In my opinion, most people suffering from general debility have catarrh. Such cases of debility cannot be completely cured by medicine not designed to eradicate catarrh. In every case where our remedy fails to give entire satisfaction we will not charge a cent for the medicine employed during the trial. Now, surely no one should hesitate to believe us or to put our claim to a practical test under such conditions. We will take all the risk—no one else can lose anything by the transaction.

We make these statements and feel safe in the offer because we know and have proved that Rexall Mucu-Tone rarely fails to do as we claim. It is not a cure-all prescribed to cure every disease that flesh is heir to. It is intended for one purpose, i.e., to cure catarrh by assailing the disease condition in a reasonable, scientific way, which is to employ agents that have been found to have the curative and alterative power to correct faulty metabolism (tissue change) and thus stimulate and help nature overcome the cause or causes of catarrh. This being done, appetite increases, nutrition improves, weight is gained, comfort of body is attained and life's work taken up with the zest natural to a perfectly healthy individual.

We want you to try Rexall Mucu-Tone. Follow directions and take it regularly and consistently for a reasonable length of time. Then, if you are not satisfied, come back and see us and the money you paid for the treatment will be returned without any argument whatever.

Rexall Mucu-Tone comes in two sizes—50c and $1 bottles. Sold only at The Owl Drug Co., Inc., Los Angeles, San Francisco, Oakland, Portland, Seattle, Wash., and Portland, Ore.

Classified Liners

Classified Rates: The rate for Want ads, in The Daily Times is one cent per each insertion; in the word for each insertion; the rate for classification, 1½c per word; minimum charge 25c per week. We accept under "Societies and Meetings," "Personals," "Lost," "Found," "Lost or Stolen," "Notices," "Strayed" and "Lost and Found" and "Baths and Massage."

Ads (classified) advertisements for the insertion received over the telephone after 11:30 o'clock will be inserted under the head of "Too Late to Classify."

Real estate advertisements, to insure proper display, must be in The Times before 10:30 o'clock Saturday morning. Rate $1 per word.

Sunday circulation of The Times is 100,000 and more "liners" are carried in its columns than in any other Los Angeles newspapers.

Much [illegible] want advertisements. The "Times" any time of day or [illegible] and secure prompt and careful attention.

The Times cannot guarantee accuracy nor assume responsibility for errors of any nature occurring in telephoned advertisements.

THE TIMES will not be responsible for more than one incorrect insertion of any [illegible] ordered for more than one time.

Figure to be retain receipts given for [illegible] in payment for "liners," [illegible] can be rectified without [illegible]

ALL NOTICES—

In this classification 5c per word each insertion; minimum charge 15c.

[illegible] Sunday, minimum charge 25c

COOK BOOK NO. 5, NEW EDITION, just out. Largest, most elaborate and complete cook book of the series issued by The Times. Contains recipes for best Spanish and Mexican dishes, as well as English, American and Oriental cookery. Price of the book, postpaid, 25c. Address THE TIMES, Los Angeles.

REAL ESTATE LINERS—

Real estate advertisements for insertion in the SUNDAY TIMES must be in the office before 10:30 o'clock Saturday morning. Rate $1 per word. Sunday circulation of The Times 100,000 and more. Address THE TIMES, Los Angeles.

School and Colleges.

Marlborough Preparatory School

636 West Adams Street

Between Chester Place and Figueroa. Conveyance with teacher will be provided when necessary.

Primary Department for Girls Under Fourteen.

Careful home training; constant attendance, irrespective of grade limit. Physical development a specialty. Gymnasium adapted to freedom of outdoor life. Telephone West 2116 and 23202.

MISS LINDLEY, Principal.

Marlborough School for Girls

885 West 23rd Street

Spring term begins February 9th. Special rates to colleges. Pupils admitted 14 not received.

References from school last [illegible] absolutely necessary if applicant is known to the principals.

Weekly lectures in French, with [illegible] opticon, by Mons. Jacquard Audra, the French Alliance.

Circular sent on application.

MRS. GEORGE A. CARNELL, Principal.
MISS GRACE WILTSHIRE, Associate Principal.

Girls' Collegiate School

Cass de Roma
Adams and Hoover Streets
Upper School
Miss Parsons and Miss Mathewson, Principals
Lower School
849 W. Adams Street
Opposite Casa de Rosa
Miss Thomas and Miss Musgrove, Principals

Business Training Endorsed by the Isaac Woodbury

Fifth Floor, Hamburger Bldg., Los Angeles
100 feet above street noise and dust. Send for 68th Year Catalog. TEAR. F1880, Main 3393.

The Brownsberger

COMMERCIAL COLLEGE
353-7 W. 7th St.
Enrollments Daily.
Catalogue.
Both Phones. F. Brownsberger, Pres.

Sealds

BUSINESS COLLEGE

Now in its new home, N.E. Cor. 9th & Hill sts. Entrance on 9th st. Fifth floor, Rm. 513. Call and see the finest room in the State.

MISS WING'S SCHOOL

Day and Boarding. Spring term opens April 4. All departments. Primary and [illegible] school curriculum followed and [illegible] courses. Private tutoring in all branches afternoons and evenings. Phones 53144. Miss Ethelwyn Wing, M.A., Principal.

California School for Boys

Boarding and day. Military drill. [illegible] Gymnasium, tennis-courts athletic field. 140 Lovelace Ave.

N. WILLIAM BRICK, M.A., Principal.
Home 25675.

Harvard School (Military)

Western Ave. Boarding and day [illegible] 16-acre athletic field. Manual training [illegible] Retired U. S. army officer. Man [illegible] Accredited to the University of [illegible] Illustrated catalogue. Tel. 72147. Grenville C. Emery, Litt. D., Head Master.

L.A. BUSINESS COLLEGE

Kinnaird's Polytechnic Business College

929 So. Grand Ave.

Most successful. Most thorough. Lowest rates.

The Maryland School

729 BEACON ST.

All departments and kindergarten. Individual instruction. Spring term opens March 9. F. A. BARR. C. GOUGH, Prin.

Crown Combination

The Best Player Piano
SMITH MUSIC CO.
406 W. Seventh St.

Out of the High Rent District

WANTED— Help, Male.

Note—Applicants for positions are advised not to enclose original recommendations in answer to ads. Send duplicates only.

WANTED—
HUMMEL BROS. & CO.,
EMPLOYMENT AGENTS.
ESTABLISHED 1891.
A strictly first-class, reliable agency. All kinds of help promptly furnished. Satisfaction guaranteed.
118 and 118 E. SECOND ST.
Between Main and Los Angeles sts. Largest and best-equipped office on the Pacific Coast.
TELEPHONES—MAIN 569; HOME 10799.
Your orders and correspondence solicited.

Bridge carpenters, $3, free fare; sash and door maker, Arizona, $4.50; well driller, $2.50, found; hotel engineer, $50 and found; machinist, country, 35c hour; rough carpenters, imperial, $3; experienced barman, $40, etc.; married man, ranch, $50 and house; man and wife, ranch, Imperial, $70, etc.; man and wife, ranch and cook, $40, etc.; men to build fences, $2.50 and found; blacksmith and shoer, $3.50; blacksmith, city, $3; laborers, North, $2.25, 8 hours; ranch hands, $25, etc.; men for orchard, $30, etc.; milkers, $40, etc.

HOTEL DEPARTMENT.

Baker on cake, city, $21; second baker, city, $15; camp cook, free fare, $60, meals, etc.; second camp cook, free fare, $45, meals, etc.; flunkeys, free fare, $30, etc.; camp flunky, $25, etc.; porter and runner, hotel, country, $25, etc.; houseman, hot springs, $25, etc.; third cook, hotel, Arizona, fare advs.; man and wife, third cook, hospital, $40, etc.; man and wife, allround laundry work, $25 wk.; allround laundry man, $15, fare adv.; man and wife, cook and helper, $60, etc.; cook, institution, $45, etc.; dish and pot washers, $8, $9 and meals.

HUMMEL BROS. & CO. x14

WANTED—
FIVE YOUNG OR MIDDLE AGED MEN WITHOUT EXPERIENCE IN SALESMANSHIP, BUT ADAPTED FOR IT. OUR SYSTEM NEW. WANT TO TRAIN YOU OURSELVES. COMMISSION PROPOSITION WITH NO RETURNS FOR THREE WEEKS, BUT GOOD FUTURE. TO RIGHT MAN LIFT CONTRACT. SECURITY AND BEST OF REFERENCES REQUIRED. IF YOU CAN NOT FURNISH BOTH DON'T WASTE YOUR TIME AND OURS. APPLY TO "LIFE CONTRACT," B. BOX 187, TIMES OFFICE. x

WANTED—CANDY CLERK, 17 WK.; TO start, experienced saleswoman, who can serve work. $3 day; lunch and car fare, chambermaid, small hotel, city, $25; housekeeper for elderly lady, city, $30; house girl, family two, new home, Westlake, $25; woman and quiet child for small family, country, $25, fare; colored man and wife, private place, $70; house girl, family two, and baby, good home, $20; another same, $25; girl for general work, mountains, $25, fare; cook, family, 2, beach, $40; many other choice orders. MRS. PATTEN, 231 S. Broadway. x14

WANTED—BOYS WITH WHEELS; GOOD pay. Apply WESTERN UNION TEL. CO., 200 S. Spring st. x

WANTED—ADVERTISING MAN FOR BAKersfield department store, experienced in general merchandise advertising; capable to write and arrange ads ready for the printer; must be competent and willing to assist in the men's clothing and furnishing goods department; salary $100 to start, with increase as deserved. Address with full particulars, age, experience, reference, etc., REDLICK BROS., Bakersfield, Cal.

WANTED—SALESMAN FOR HIGH-CLASS SECURITIES; ONLY HE WHO CAN GET RESULTS WITHOUT A LIST FROM OFFICE NEED APPLY. SALARY AND DRAWING ACCOUNT. ADDRESS WITH DETAILS OF PAST WORK AND REFERENCES. ADDRESS A, BOX 194, TIMES OFFICE. x15

WANTED—BOY, 15 TO 20 YEARS OLD. Mail clerk in insurance office; must be quick and accurate. Salary $15, splendid future, depending upon capabilities. Address in own handwriting giving particulars about yourself. Address S, box 133, TIMES OFFICE. 14

WANTED—MEN SEEKING EMPLOYMENT and those wishing to better themselves may join our organization and receive free assistance in securing employment. Free information bureau for strangers. See secretary.
EMPLOYERS' MUTUAL LEAGUE,
211 Byrne Bldg., 3d St. Broadway. 16

WANTED—RANCH HAND, NEAR CITY, $25 and found; camp cook, for 12 men, near city, $40; liquor cellar man, city, $5; 5 dishwashers, $5; 1 kitchen helpers, $5; 1 yard man, $12; 4 ranch hands, $26 and found; 2 milkers, $30 and found. MARKS EMP. AGENCY, 125 East 2nd. 14

WANTED—COACHMAN. PLACE CAN ONLY be held by a thoroughly trained, reliable, willing and sober man; apply giving name, address, age, nationality, married or single, amount of wages expected and name and address of last employer, to E, box 122, TIMES OFFICE. 14

WANTED—JAPANESE
CENTRAL EMPLOYMENT AGENCY,
All kinds of Japanese help promptly furnished. Phone F2225. 327 E. Main st.
House and window cleaning department.
124½ E. 3rd st.; near Main st.

WANTED — 3 SCANDINAVIAN SALESmen. COMMISSION PROPOSITION APply ANY DAY BETWEEN 10 AND 12, OR BETWEEN 7 AND 8 P.M. MONDAYS AND WEDNESDAYS TO MANAGER JOHNSON, 2d floor, CHAMBER OF COMMERCE BLDG.

WANTED — FIRST-CLASS STOCK MAN, well posted in household lines, to take charge of household department stockroom in large retail store. State age, previous experience and salary required. Address E., box 131, TIMES OFFICE. x14

WANTED — YOUNG MAN OF GOOD ADdress to learn salesmanship in a large merchant tailoring establishment and also to make himself generally useful. Apply to W. A. JOHNSTONE & CO., 312 S. Spring st.

WANTED—HALL MAN, CITY, $20; BOARD; 2 waitresses, $5 each; board; pressers, tailor shop, $15; two dishwashers, $6; one bus boy. STANDARD INDUSTRIAL BUREAU, 119½ S. Spring.

WANTED—MIDDLE-AGED MEN OF GOOD habits to sell relishes from house to house; those having had some experience preferred; references required. Call at 1084 CROCKER ST.

WANTED—EXPERIENCED RURAL ROUTE solicitors, farm publication for country homes; commission, premiums, railroad expenses furnished. MR. KAUFFMAN, Wrenn Bldg., Chamber of Commerce. Bldg. x18

WANTED—MIDDLE-AGED, SINGLE MAN for fruit ranch; used to hatching, permanent place for the right person, state salary expected, references required. Address E, box 134, TIMES OFFICE. 14

WANTED—2 DISHWASHERS, $30; 1 PAN washer, $9; vegetable man, $30; short order cook, $15; porter and housman, $40 or house man, $25 and meals. HARKNESS & HUNTER, 224 S. Spring. Room 405-9.

WANTED—SALESMAN EXPERIENCED IN clothing and furnishings, principally the latter, for good town. CENTRAL CALIFORNIA INDUSTRIAL & COMMERCIAL BUREAU, 426 Bryson Bldg.

WANTED—LIVE MAN FOR OFFICE business and do collecting, $15 weekly guaranteed. Chance for advancement. Apply after 10 a.m. 610 I. W. HELLMAN BLDG. 14

WANTED—YOUNG MAN TO LEARN PHOtography; must give references; good opportunity to work up in the business. Give phone number. Address E, box 139, TIMES OFFICE. x14

WANTED—GOOD BOYS WITH WHEELS; GOOD MONEY AND REGULAR EMPLOYMENT. APPLY 431 S. SPRING. 219

WANTED—CITY COLLECTOR AT ONCE; German preferred; $15, $25 weekly; references and $200 cash bond required. 1st floor, Lanta. Address B, box 213, TIMES BRANCH OFFICE.

WANTED—A YOUNG MAN WITH SOME experience in book-keeping to work in law office. Apply SCOTCH TAILORS, 330 S. Spring. Must have city reference. Inquire between 9 and 11.

WANTED — A GOOD RESPONSIBLE MAN for meat market; one that thoroughly understands the butcher business; cash help in grocery store; good wages to the right man. Call at 2700 EAST 47TH ST. 14

WANTED—TWO RELIABLE SOLICITORS for city and beaches. Live proposition for live men, salary and commission unlimited; bring your credentials between 8 and 10 a.m. CEDAR-SWEEP CO., 728 San Pedro st. 11

WANTED—EXPERIENCED YOUNG MAN bank book-keeper, city; experienced young man, billing clerk; must be good, rapid penman and quick at figures; salary $60 to $70. Apply 535 BYRNE BLDG.

WANTED—1 SECOND COOK FOR CAFE, $90; one steward, $100; 2 experienced housemen, city; 2 dishwashers, city; 2 Japanese kitchen boys. TOURIST EMPLOYMENT AGENCY, 145 S. Spring; rooms 226-227.

WANTED—FLOORMAN WHO IS ALso a good machinist; also A1 man experienced in heavy sheet-iron work. Apply ready for work at 2901 Central ave. WALLACE-LINDESMITH HOIST CO.

WANTED—NEAT, WILLING YOUNG MAN, white or colored, to wash dishes evenings and be generally useful around small resort near city limits; good home, moderate wages. MR. WEBB, Home 51813.

WANTED—LAND SALESMAN FOR SUBDIvision of farming lands on new and attractive proposition. We want man who is posted on ranching proposition in California. Call 612 GRANT BLDG. 214

WANTED — ADVERTISING SOLICITORS and write-up men for special edition work. Attractive proposition to good men and women. Apply 306 BROADWAY CENTRAL BLDG.

WANTED — YOUNG MAN WHO HAS worked at carpenter work, to build chicken houses, $1.75 per day. 455 SUNSET BLVD. Phone 29043. 14

WANTED—BRIGHT BOY FOR GENERAL office and errand work, age 17 to 18; wages to begin, $5 per week; references required. Call 610 STORY BLDG., Fifth and Broadway.

WANTED — YOUNG MAN BOOK-KEEPER and stenographer; salary $75. Apply COMPANY OF PUBLIC STENOGRAPHERS, 228 M. W. Hellman Bldg. 14

WANTED — BOY WITH WHEEL; MUST live with parents and know city; wages $6 per week. Apply at NEWMAN'S FRENCH HAT SHOP, 340 S. Broadway. 14

WANTED—YOUNG MAN OF NEAT APpearance and good habits, to work in china store. Apply Supt.'s Office, PARMELEE-DOHRMANN CO. x14

WANTED—GARDENER AND CARE AUTOmobile, $40; chauffeur, $50; teamster, $25. SWEDISH AND GERMAN BUREAU, 101½ S. Broadway. x14

WANTED — TEN TEAMSTERS, $95 PER month; one gas engine man, $3 per day; one locomotive fireman, $75 per month; one draftsman. Apply ROOM 1106, Central Bldg. x14

WANTED—WILL PAY THE RIGHT YOUNG man to work and learn him book-keeping and typewriting, will pay $15 when competent. MR. TAYLOR, 947 Pacific Electric Bldg. 15

WANTED—25 YOUNG MEN AND BOYS with bicycles; can earn $1.25 to $2 per day; steady, easy work. Apply 523½ S. MAIN, room 1. F2668.

WANTED — FIRST-CLASS MARBLE AND tile setters wanted. Apply PICKEL MARBLE AND GRANITE COMPANY, Home Phone 10044.

WANTED—A GENTLEMAN OF ABILITY who can sell real estate, no capital required. 121 MERCHANTS TRUST BLDG., 207 S. Broadway. x14

WANTED — LODGE ORGANIZERS FOR fraternal order; can earn $150 monthly. WALTER A. RICE, secretary, 644 Ellicott Square, Buffalo, N. Y. 17

WANTED—BOY TO ATTEND OFFICE AND run errands; about 16 years of age. Call room 2, HOTEL KEYWEST, 533 S. Grand. 14

WANTED—JOB PRINTING SOLICITOR. Best proposition in city for right man. References required. Address S, box 211, TIMES BRANCH OFFICE. 14

WANTED — A SALESMAN THAT CAN make good; must be well acquainted; salary and expense to start. Address A, box 29, TIMES OFFICE. 14

WANTED—A MAN WHO UNDERSTANDS gardening and care of horses, for position in the city. Call at 438 FAY BLDG., or telephone Main 4127. 14

WANTED—FIRST CLASS CLEANER AND spotter with experience. Address FROW188 BROS., Dyeing and Cleaning, 321 9th st., San Diego. x17

WANTED—25 YOUNG MEN AND BOYS with bicycles, can earn $1.25 to $2.00 per day; steady, easy work. Apply 523½ S. MAIN, Room 1, F2668.

WANTED—FIRST-CLASS TOOL MAKERS and machinists at the MODERN MANUFACTURING COMPANY, Orange, Cal. Apply in person.

WANTED — SEVERAL DAY LABORERS for concrete excavation work. Wages 25c per hour. Board $4 per week. Apply W. B. JAMES, San Dimas, Cal.

WANTED—BRIGHT AND NEAT APPEARing young man book-keeper and stenographer; A-1 references. Call MR. ARNOLDT, at 19357. 14

WANTED — RELIABLE NURSERYMAN, thoroughly familiar with eucalyptus raising. See MR. CLOSE, room 211, 207 South Broadway. 14

WANTED—OFFICE BOY, OLD OR YOUNG, answer telephone and be useful in wholesale house; wages $3 week; must be honest boy. 424 EAST THIRD ST. 14

WANTED—A MAN TO CARE FOR CHICKens, horse, etc., board, room and $15 monthly. References. 4535 SUNSET BLVD. Phone 59644. 14

WANTED—AT ONCE, BOY WITH BIcycle; best reference required. Inquire E. W. REYNOLDS COMPANY, 342 South Broadway.

WANTED—ALL-AROUND LAUNDRY MAN and body ironer at once. Telephone BEAUMONT STEAM LAUNDRY, Beaumont, Cal. 14

WANTED — 10 WHEEL BOYS, OVER 15 years, to work after school. Good wages and advancement for right boys. 311 S. HILL, early.

WANTED — 25 YOUNG MEN AND BOYS with bicycles; can earn $1.25 to $2 per day; steady, easy work. Apply 523½ S. MAIN, room 1. F2668.

WANTED — FIRST-CLASS MARBLE AND tile setters wanted. Apply PICKEL MARBLE AND GRANITE COMPANY, Home Phone 10044.

WANTED—A GENTLEMAN OF ABILITY who can sell real estate, no capital required. 121 MERCHANTS TRUST BLDG., 207 S. Broadway. x14

WANTED — LODGE ORGANIZERS FOR fraternal order; can earn $150 monthly. WALTER A. RICE, secretary, 644 Ellicott Square, Buffalo, N. Y. 17

WANTED—BOY TO ATTEND OFFICE AND run errands; about 16 years of age. Call room 2, HOTEL KEYWEST, 533 S. Grand. 14

WANTED—JOB PRINTING SOLICITOR. Best propellion

Classified Liners

WANTED—
Rooms.

WANTED—ROOMS, LIST FURNISHED OR unfurnished rooms or apartments with WOMAN'S EXCHANGE, 417 W. 4th st. x*

WANTED—
Work by the Day.

WANTED—CHAIR CANING BY AN EXPERT; lowest prices, best work; drop postal. E. A. JOHNSON, 275 N. Bonnie Brae st. 15

WANTED—BY A YOUNG LADY, WORK BY the day. Phone MAIN 6191. 14

WANTED—
Houses.

WANTED—THE REAL ESTATE MAN, HE is colored, doing a clean and upright business with every man; if you have houses for rent place them with me. I can rent them for you. If you have property for sale at right prices I can sell it for you. F. P. SHAW, 750 Central. Broadway 3295.

WANTED—
To Rent.

WANTED—TO LEASE, WITH PRIVILEGE of purchase, a standard drill outfit, with or without power; must be in perfect working order. Address E, box 11, TIMES OFFICE.

WANTED — TO RENT OFFICE SPACE, with or without desk room, in first-class building, both phones; references. Address S, box 234, TIMES BRANCH OFFICE. x15

WANTED—RENT OF PRIVATE OFFICE IN suite with firm of lawyers wanted by insurance attorney. Address LOCK BOX 94, Los Angeles. 14

WANTED—BY 2 ADULTS, 5-ROOM FURnished, strictly modern lower flat; must be close in. Address A, box 193, TIMES OFFICE.

WANTED—FURNISHED BUNGALOW, 4 OR 5 rooms, Westlake district. Address C, box 203, TIMES OFFICE. 15

WANTED—
To Purchase, Real Estate.

WANTED—TO PURCHASE—

1 HAVE $20,000 WORTH OF FIRST-CLASS SECURITIES WITH WHICH I DESIRE TO PURCHASE A GOOD PIECE OF DOWNTOWN PROPERTY. NO INFLATED PRICES CONSIDERED, AS SECURITIES ARE GOOD. J. W. WILKINSON, 324 P. E. BLDG. x14

WANTED—
APARTMENT HOUSE.

We have an attractive flat property near 7th and Union, income $125 a month, value $2,500, clear, which we offer as first payment on A-1 income apartment house, well located in Westlake or southwest district, up to $40,000. Must show net income and satisfactory lease. Address E, box 240, TIMES BRANCH OFFICE. x14

WANTED—OWNERS WISHING TO SELL or exchange orange and lemon groves or acreage, write me details, location and where you can be found; will come and see you; have 3 parties with fine city homes, clear, to exchange for ranches; one party with cash (quick action) want groves from 5 to 20 acres. M'LELLY, 1207 E. 4th st. 14

WANTED — IF YOU WANT TO BUY OR SELL anything, we are the people you are looking for. We have clients who are looking for bargains. Property of all kinds for exchange. Building loans, designing and building a specialty by men of experience. WILLIAMS LAND AND LOAN CO., 618-620 Grant Bldg. Main 5931, Home 2953.

WANTED—6 OR 10-ROOM MODERN HOUSE, south west; lot between Adams and Jefferson; west of Vermont, to $7500; want to pay cash and put in 6-room modern cottage on East Adams, worth $3750, clear. Will not consider vacant property except cash offer. Owners only. See J. E. FRANKLIN, 312 H. W. Hellman. x14

WANTED—6 TO 10-ROOM STRICTLY MODern residence in the Wilshire or Westlake district. Surroundings and house must be of high order, best and will have to be worth the market, otherwise useless to submit. Will pay or over. Owners only. See J. E. FRANKLIN, 312 H. W. Hellman Bldg. x14

WANTED—WE HAVE BUYER FOR SUBurban home, 5 to 8 acres, with 5 to 8-room house, modern conveniences; must be first-class in every respect and near school; must be a bargain. Send full particulars at once. AMERICAN MEXICAN INV. CO., 401 Story Bldg. F4407, Main 8711. x*

WANTED—TO PURCHASE FOR CASH, 1 to 10 building lots, suitable for 5 to 6-room bungalows; street work must be complete, and must be a good level location; bargains considered. No telephone calls answered. Write offer or call at office. MATTHEWS & MATTHEWS, 324 Douglas Bldg. x*

WANTED—
properties, vacant and improved. Residence lots, homes and acreage. List with us for quick sale. We are in touch with buyers.

CITIZENS' INVESTMENT CO., 535-7-8-9 Broadway Bldg. x*

WANTED—A GOOD 5-ROOM HOUSE, WILshire district preferred; want to pay for it with 5 lots, 5-room bungalow and 5 acres and 9 acres in grapes, San Fernando; price for both, $5,000. W. H. BAUMAN, 332 Germain Bldg. Main 4129, A1791. x14

WANTED—TO PURCHASE GOOD STOCK of paying paint, tin and roofing business; will pay for same with modern city property. See J. A. TELFORD, with J. N. WILLIAMS & CO., 202 H. W. Hellman Bldg., 421 S. Main. x15

WANTED — ACREAGE. I HAVE BUYERS for improved acreage near Los Angeles; must be right; if yours is right, I can sell it. W. S. BRYSON, with CHARLES MASON, 202 Security Bldg. x14

WANTED—ANTELOPE VALLEY RANCH, good alfalfa or apple land. Give full description, location, price and terms. Address S, box 238, TIMES BRANCH OFFICE. Los Angeles. x20

WANTED—SMALL COUNTRY HOMES, TWO to five acres, near car line, with fair improvements; must be cheap for cash or to exchange for city property. REAS & CO., 315 S. Hill. Main 3416. x15

WANTED—ACREAGE, ONE TO TEN ACRES or small ranch within twenty miles of L. A. Must be near car line. Give full particulars. ROYAL REALTY & INV. CO., 617 Douglas Bldg. F8128; Main 5522. x14

WANTED — TO BUY CITY OR COUNTRY home, west or southwest. Have $6000 cash; $6000 in valuable lots. Will make quick trade. SEABOARD REALTY CO., 235½ S. Spring Bldg., first st. floor. A1767; Broadway 3228. x14

WANTED—FROM OWNERS, 5-ROOM, NEW, modern bungalow; location west or southwest; price $3600; will pay $400 cash, $20 month. Quick deal. Call early. BAIERSKI CO., 303 Trust Bldg. x14

WANTED—MODERN COTTAGE, VICINITY 43rd st. car barns, $100 cash, balance $25 month, including interest; mention price; commission allowed. Address C, box 194, TIMES OFFICE. 15

WANTED—TO CLEAN, LOT WEST OF Vermont, between First and Washington, not exceeding $1400; state full particulars. Address F, box 208, TIMES BRANCH OFFICE. 14

WANTED—TO PURCHASE RESIDENCE, S. W. of Pico, under $7500. Must be near car and cheap for cash. Address 123 SOUTH FLOWER. Phone A4382. x

WANTED—LOT, SOUTHEAST, GIVE TRUST deed in payment, for same and put 5-room modern cottage, unincumbered. F7071. 234 O. J. JOHNSON BLDG. 14

WANTED — A GOOD CLEAR BUILDING lot; will give $1150 cash value in diamonds; state size and location. Address C, box 178, TIMES OFFICE. 15

WANTED—TO BUY CHEAP UNIMPROVED land, Coachella Valley preferred. State location and price. Address E, box 198, TIMES OFFICE. x

WANTED—CLIENT WANTS SMALL COTtage southeast; cheap; terms. LAWYER 2216 CROCKER-HUNTINGTON BLDG. x

WANTED — WILL GIVE SECOND TRUST deed, payable monthly, for one or two good lots; will build at once. TEMPLE 597, 56244. 15

WANTED — TO BUY ACREAGE, SOUTHwest, on car line, for fare preferred. Address A1 Lot 107, TIMES OFFICE. x

WANTED—TO BUY, CHEAPEST CORNER lot between 41st and 49th st., on Moneta ave. or Main st. Address 2513 W. 10TH ST. 14

WANTED—A LOT IN SOUTHWEST, WILL pay $1200 spot cash; not less than 50 ft. front. PHONE WEST 5484. 14

WANTED—FOR CASH, ONE OR TWO LOTS in Orcutt, Arlington. CROSS, 515 W. Third. F1225, Main 7743. 16

WANTED—12 LOTS AT $150 EACH CASH. Address E, box 15, TIMES OFFICE. 14

WANTED—LOTS FOR SALE—LIST YOURS. MUNHOLLAND, 609 H. W. Hellman Blk. x*

WANTED—
To Purchase, Miscellaneous.

WANTED—TO PURCHASE AT ONCE, THE complete furniture of a 6 room flat or home; want first-class goods; am no dealer. HOME 5.266. 14

WANTED — DIAMONDS, JEWELRY, ETC.; pay cash; get my offer; fair dealing. H. T. REID, 233 W. Second st., room 126. A1393. x*

WANTED—PRINTING MATERIAL; DOUBLE stands, California job cases and news cases. Address R, box 128, TIMES OFFICE. x

WANTED—PRIVATE RESIDENCE, HIGHgrade furniture for cash. Address CASH, box 34, TIMES OFFICE. x

WANTED—TO PURCHASE FOR CASH from 10 to 200 rooms. Address S. S., box 81, TIMES OFFICE. x*

WANTED—TO PURCHASE FOR CASH, private residences. Address C. C., box 16, TIMES OFFICE. x*

WANTED—TOP PRICES PAID FOR MEN'S SECOND-HAND CLOTHING. 955 SOUTH SPRING. MAIN 4654, F1868.

WANTED — CASH PAID FOR FEATHER beds. 715 SAN PEDRO ST. Main 1266. Home F1266.

WANTED—
To Purchase, Miscellaneous.

WANTED—TO BUY—
SECOND-HAND CLOTHING.
WE POSITIVELY PAY
HIGHEST PRICES FOR ALL MANNER OF GOODS YOU MAY WANT TO DISPOSE OF, NAMELY, LADIES' AND GENTLEMEN'S GOOD SECOND-HAND CLOTHING, SHOES, TRUNKS, VALISES, BEDDING, FURNITURE, CARPETS, CHINA, BRIC-A-BRAC, OLD GOLD AND SILVER AND ALL MANNER OF SPORTING GOODS.
ALL CALLS
CITY AND SUBURBAN,
WILL RECEIVE PROMPT ATTENTION
PHONE A2692 OR MAIN 2937. 14

WANTED — WE PAY MORE CASH FOR furniture, household goods, merchandise, etc., than any firm in the city; any quantity. Also sell on commission; cash advanced on consignments. Largest and oldest established auction house in California. RHOADES & RHOADES, auctioneers, 336-42 S. Main st. Phone F1226, Main 1256. x*

WANTED—FOR CASH, WE PAY HIGHest cash price for all classes of house and office furnishings, or sell on commission; we would be pleased to have your call and will give it our immediate attention. REED & HAMMOND, auctioneers, 747-749 S. Spring st. Tel. Broadway 3560, Home F1560. x*

WANTED—
JAMES COLGAN & CO.,
L. A. largest second-hand store,
715-715-715 S. SPRING ST.
Highest price paid for any amount of household and office furniture. MAIN 8656, F7656. x

WANTED—TO PURCHASE.
1—36-bottom, 16-inch Stockton gang plow.
1—8-foot disc harrows.
1—light runabout wagon and harness.
CALUMET PLANTATION CO., 624 Security Bldg. Main 7081. F1849. x17

WANTED—
COLTRAIN'S
520-521 S. MAIN.
We pay one-third more than others for household goods; one piece or household. Phone us. HOME F8171, MAIN 1112. x*

WANTED — SELL OR EXCHANGE YOUR old furniture. We have thousands of customers waiting to buy it. Phone Main 1112, Home F8171. COLTRAIN FURNITURE CO., 520-521 S. Main. x

WANTED — TO BUY, SECOND-HAND household furniture and pay more money than anybody else, try me once and be convinced. Mail address M. B., 720 W. 16TH ST. Phone 24692, West 6126. 14

WANTED—TO BUY YOUR HOME OR OFfice furniture, showcases, safes; highest price; cash or exchange. SKEELS BROS., 511 S. Main. F7018, Main 3042. x

WANTED — FOR CASH, ALL KINDS OF old fashion jewelry, silverware, precious stones, engravings, laces, porcelain, coins and old postage stamps, at 614 W. SIXTH. x

WANTED—FURNITURE AND HOUSEHOLD goods. L. A. AUCTION AND COMMISSION CO., 720 S. Spring. Phone Broadway 1667, F1119. x*

WANTED — DIAMONDS, ANTIQUE JEWelry, old gold, wood lots, highest prices; see us before you sell. L. B. SCHEPPS, 621 S. Broadway. x*

WANTED—TO BUY, SHOWCASE, 5-FOOT; metal legs preferred. Give price and full particulars. Address S, box 237, TIMES BRANCH OFFICE. 17

WANTED—DIAMONDS, OLD GOLD, JEWelry; highest price and a fair deal. H. H. CROUCH, mfg. jeweler, 552 S. Broadway. x*

WANTED—HIGHEST PRICES PAID FOR all kinds furniture. 644 S. MAIN. Phone F8?? x*

WANTED — MEN'S, LADIES' CLOTHING. Highest prices paid. MAIN 3097, F7036. x*

WANTED—
Miscellaneous.

WANTED—FOR AN ENGLISH BOY, 16 years of age, a home in a good family in the country or near the sea in California; preferably where there are other young people in the family, and where there are good educational advantages and where private tuition could be obtained for a backward boy, as well as a kindly and refined home influence; highest references given and required. Write with the fullest particulars and terms to W. J. BOOKER-COWELL, Apartado 16, Nacozari, Sonora, Mex. x

WANTED — CONTRACTOR WITH $10,000 cash to buy well located piece of ground, suitable for artistic bungalows. A. J. RUTLEDGE, 740 Title Bldg. x14

WANTED—POSTAGE STAMPS, ALBUMS, catalogues, papers, cash or exchange. West 2044. W. M. ARTMAN, General Delivery. West.

WANTED — PAPERING, $2.75 A ROOM, tinting, $1.65; painting equally as cheap. Tel. West 5044, 547 E. BONNIE BRAE. x

WANTED—BICYCLES BOUGHT AND SOLD, also repairing. 234 E. SECOND ST., city. x

WANTED—WIDOW WILL CARE FOR CHILdren. 1331 E. 56TH. South 943. 17

TO LET—
Furnished Rooms.

TO LET—HOUSEKEEPING ROOMS, EITHer single or en suite, completely furnished or partly furnished; quiet, close in; suitable for working people; not fancy, but comfortable, reasonable. Telephone BROADWAY 2345. 14

TO LET—HOTEL LORRAINE, LOCATED IN the heart of the business center; everything new throughout; hot and cold water and steam heat in every room; rates reasonable. 519 W. 6TH ST., between Hill and Olive. 14

TO LET—IN COTTAGE, TO ADULTS, 4 nicely furnished housekeeping rooms, with gas, bath, lawn, flowers and phone, between two car lines. 129 WEST 24 ST. Key in rear cottage. PHONE 24750. x

TO LET—THE ABBOTSFORD INN OFFERS all the comforts of a private home, with hotel service; grand lobby, billiard and music hall, large, sunny bedrooms, summer rates. 607 S. HOPE. Main 1136; F1136. x

TO LET—LOVELY ROOMS, UNDER NEW management; cleanest, cheapest and best rooms in the city for the price. Cheap rates; miles bath; elegantly furnished. For particulars call at 219 W. 2ND. x

TO LET—3 ROOMS, FURNISHED FOR young ladies to share well furnished 5-room cottage in southwest, with young married woman during husband's absence; permanent if desired. PHONE 72312. 15

TO LET—TO A LADY NOT EMPLOYED elsewhere, neat light housekeeping room in exchange for a few hours' light work every day; reference. Address S, box 216, TIMES BRANCH OFFICE. 14

TO LET—NICELY FURNISHED ROOMS; modern throughout; 5 minutes' walk from center of the city; under new management. Rates very reasonable. THE WILSON, 340 W. Seventh. x

TO LET—HOTEL AFTON,
SPRING.
Under new management. New furnishings; modern and up to date. Rooms $2.50 a week and up.

TO LET — THE KONETA, NICE CLEAN furnished rooms by the day or week from $1 a week up; centrally located, near Times office. 131½ N. BROADWAY. Phone F2501. x

TO LET—CLEAN, SUNNY, NEATLY FURnished housekeeping and sleeping rooms, single or en suite; modern, convenient, walking distance; summer rates. 1009 CROCKER ST. x

TO LET—4 MODERN ROOMS, NICELY FURnished; hall, front porch and porcelain bath, stationary wash tubs, nice yard, lawn and flowers; adults only. 240 E. 28TH ST. 14

TO LET—345 GRATTAN ST., 2 NICELY FURnished housekeeping rooms, private bath, gas, electricity; parlor, piano, private home; reasonable. PHONE 52256. 15

TO LET—HANDSOMELY FURNISHED ROOM in family of 3 adults; modern conveniences; sun all day; house faces 28th st. Apply 2778 VERMONT AVE. Home 22354. 15

TO LET—3, 4 OR 5 WELL FURNISHED housekeeping rooms, with bath, very reasonable, near Salt Lake Depot. 3534½ S. CLARENCE ST. Phone 41044. x

TO LET—BRIGHT SUNNY ROOMS, HOUSEkeeping and single, $1.75 to $4; hot bath, laundry, walking distance. Cars direct to depots. TEN EYCK, 111 S. Figueroa. x*

TO LET—HOTEL LOCKE, 129 S. HILL. Neatest, cleanest and coolest room in the city for $2.50 and $3 per week; housekeeping rooms also. PHONE A6367. 17

TO LET—IN A MODERN HOUSE, AT 2317 West 9th st., a room for either lady or gentleman, fine location, everything sanitary and comfortable. 14

TO LET—FURNISHED ROOMS 85 NEWLY furnished rooms, running water, modern, $3 per week, 50c a day. 327 S. LOS ANGELES ST. Phone A7491. x*

TO LET—HOUSEKEEPING SUITES OF 2 rooms, $15 per month; single rooms, $2.50 per week. Corner 7th and Olive. HARMONY HOTEL. 15

TO LET—ALLISON ROOMING HOUSE, 535 South Los Angeles, transient rooms, 25c to 35c a night, or $1 to $1.50 week, furnished. 15

TO LET—OR 3 ROOMS, FURNISHED FOR light housekeeping. 143 CARR ST., walking distance. Broadway 3282. HOME 24678. 15

TO LET — 2 NEWLY FURNISHED BEDrooms, young men preferred. 1906 ESTRELLA ST., West 5290.

TO LET—NICE LARGE SUNNY FURNISHED room, electric light, bath, etc., $8 month. 1412 W. 8TH ST. x

TO LET — LARGE, AIRY, NEWLY FURnished; electric lights; phone; strictly modern. 1920½ S. FLOWER ST. 14

TO LET—BEAUTIFUL FURNISHED ROOM in private family; use of phone and piano. PHONE 22525. 15

TO LET—3 ROOMS, FURNISHED FOR housekeeping; gas, $11 per month. 224 E. 32ND ST. 15

TO LET — ROOMS WITH OR WITHOUT light housekeeping privileges. 1642 INGRAHAM ST. 15

TO LET—NICE 3-ROOM SUITES; VERY reasonable; place if desired; bath, etc. 2214 MAPLE. 14

TO LET—H. K. H WEEK EACH, FURNISHed housekeeping rooms, bath. 548 E. PICO. 16

TO LET—LARGE FURNISHED FRONT housekeeping rooms, $8. 141 W. 15TH. 14

TO LET—REX HOTEL, 324 S. BROADWAY, the best, $2.50 to $3.50 per week. 'Phones, F

TO LET—
Furnished Rooms.

TO LET— AT REDUCED RATES.

"ALL THE COMFORTS OF HOME."

With the conveniences and service of the new, MODERN, FIRE-PROOF FAMILY HOTEL "SANTA RITA."

MAIN AND BROADWAY, AT 11TH ST.

Central, yet quiet and homelike. Pleasant outside rooms, with bath and every other modern convenience; $1 per day. LIBERAL REDUCTION WEEKLY. Phone Main 8432. x

TO LET—DON'T WANDER ABOUT LOOKING FOR ROOMS AND APARTMENTS. Come to us. We are experts in this line. It is our specialty. We inspect hundreds every week. Tell us where you want to go and what you want to pay. We will direct you to the best available. The service costs you nothing. LOS ANGELES ROOMING AND BROKERAGE CO., 214 W. Seventh. Phone F2235. Open Sunday and evenings. 15

TO LET—HOTEL LEE,
822 W. SIXTH ST.
Just opened, strictly modern, elegantly furnished, private and public baths, telephone in each room. No trouble to show. Rates reasonable; special rates to permanent guests. x*

TO LET—FURNISHED, IN A PLEASANT private home, 1 bedroom, 1 sitting-room, 1 dining-room, with use of kitchen, bath and laundry; pleasant place for a quiet couple; references required. Call afternoons. 1237 S. BURLINGTON. Pico car. x15

TO LET — TWO CONVENIENTLY FURnished, airy rooms, connecting or singly, in private modern home, west side, close in. Low rent to those who are permanent; references. Address S, box 217, TIMES BRANCH OFFICE. 14

TO LET—
Unfurnished Rooms.

TO LET—NEW 3-ROOMS, PRIVATE BATH, disappearing bed, oak floors, hot water, janitor, phone, every convenience, front, second floor, finest view in city, good neighborhood, no children, take Crown Hill car. 1716 W. 4TH ST. 20

TO LET — FOUR SUNNY UNFURNISHED rooms; gas, electricity; water paid, $10. PHONE TEMPLE 1547. 15

TO LET—2 SMALL ROOMS, OVER 825 W. Sixth st., $9 a month. Inquire on premises. 14

TO LET—UNFURNISHED ROOMS, WITH kitchen, $10; steam heat. 1243 W. SIXTH. x

TO LET—
Flats.

TO LET—ARTISTIC, MODERN SUNNY 5-room flat, in new building, "CHATSWORTH TERRACE." White enamel woodwork in bath and bedrooms, oak floors, bookcases, disappearing bed, etc.; adults. 944 PARK VIEW ST., corner 10th st. W. Ninth-st. car. Westlake district.

TO LET—IN WESTLAKE SECTION, MODern 5-room flat, living-room, large fireplace, den with wash bed; large dining-room; sunny bedroom; butler's pantry and kitchen; complete and up to date. Adults apply mornings. 723 VALENCIA, or 702 Security Bldg. x*

TO LET—DESIRABLE NEW FLAT, NEVER occupied; 5 rooms, bath, reception hall, porches, hardwood floors, mantels, grates, large buffet, kitchen, etc. Westlake district; nice grounds; adults. Owner on premises. 751 S. CORONADO. Temple 1903. x

TO LET—NEW 5-ROOM FLAT, AT 527 W. 44th, near Moneta ave.; hardwood floors; 2 disappearing beds, linoleum in kitchen and bath, gas range and gas heater, front and back porches; adults; rent $17. SOUTH 1282. 20

TO LET—FINE 7-ROOM FLAT, BETWEEN Westlake and Sunset Parks, 100 feet from 4 yellow and green car lines, all floors hardwood; wall bed, mirrors, mantel, improved heating. PHONE 51268. 15

TO LET—FINEST FLAT IN LOS ANGELES, 6 rooms, beautifully decorated; fabric on walls, furnace, Ruud heater, garage, tile bath. 2727 W. FIRST. Take Bimini car. Answers boulevard. x

TO LET—FLAT, FOUR ROOMS AND DEN; bath, hot and cold water connection, cabinet kitchen and screen porch. 960 DEWEY ST., West 9th st. car line. $16 per month. Call 175 VIRGIL. x

TO LET—ATTRACTIVE 5-ROOM MODERN first floor flat at 2300 Toberman st. Price $20, water paid. Splendid neighborhood, half block north of University car. Inquire at 2300½ TOBERMAN ST. x*

TO LET—CLOSE IN 5-ROOM FLATS, GAS ranges, water paid, rent reasonable. Also one 5-room cottage. HUBBELL INVESTMENT CO., 502 Bullard Block. Phone A1734. x

TO LET—COMPLETE FLAT, 3 SUNNY UNfurnished rooms, upstairs for housekeeping and 2 sunny furnished rooms downstairs for housekeeping. Inquire 1125 EAST 24TH ST. 14

TO LET—BEAUTIFUL MODERN 6-ROOM corner flat, hardwood floors, mantels, china case, china closet, fireplace, $30 to responsible party. PHONE BROADWAY 2962. 14

TO LET—OPPOSITE BEAUTIFUL WESTlake Park. Modern 4-room flat; fine for doctor or professional. Corner SIXTH AND ALVARADO. 51657. x*

TO LET—4-ROOM NEW FLAT, MODERN, gas, electricity, polished floors, wash tray, front and back porch. 1219 CATALINA, 9T. Pico Heights. x16

TO LET—MY MODERN LOWER 5-ROOM cottage-flat; with lawn and flowers; also large barn, close in. 543 ALBANY, near W. Ninth st. 14

TO LET—NEW, MODERN 4-ROOM FLAT, southwest; east front; large porch; best car service; water paid, $12.50, worth $20. PHONE A1750. 14

TO LET—LOWER UNFURNISHED 5-ROOM flat, 3631 S. Hope; water furnished; $22 per month, water paid. 'Phone 24258. OWNER. 15

TO LET—$18, 4-ROOM APARTMENT FLAT, new, folding bed; private bath; wash trays. 1629A WALL ST. Phone South 208. 14

TO LET—MODERN 5-ROOM FLAT, CLOSE to 2 car lines, at 4128 MAGNOLIA AVE., L. A. Phone Home 24078. 20

TO LET—PRIVATE UPPER FLAT, 5 SUNNY rooms, rent reasonable; adults. JORDAN, owner, 825 Olive st. 17

TO LET—UNFURNISHED, 3 LARGE SUNNY room flat; modern, with porches; no children. 612 LUCAS AVE. 17

TO LET—$12 MONTHLY, 4-ROOM MODERN flat; gas, bath, electricity. Key 804½ EAST EIGHTH ST. 20

TO LET — MODERN 4-ROOM FLAT, LOW rent; water paid. Inquire 708½ CALIFORNIA.

TO LET—5-ROOM FLAT, MODERN, NEAR Westlake Park, reasonable. PHONE 54714. 15

TO LET — UPPER FLAT, 1044 GEORGIA; walking distance; sunny five-room, $16.50. Go see. 3 to 5. 14

TO LET—417; NEW 4-ROOM FLAT, 3 WALL beds. 1243 CROWN HILL. 'Phone 52293. x

TO LET—
Furnished Flats.

TO LET—FULLY FURNISHED, A 5-ROOM and separate bath apartment, on the hills near Echo Park; 5c car fare; large outdoor bedroom in addition; new and modern; second floor, 3 separate entrances; 3 porches, French window; very beautiful home and grounds; suitable for two ladies or gentleman and wife; apply on premises. 818 N. BONNIE BRAE ST. Eastside car to Santa Cruz st. 15

TO LET—
Furnished 4-room modern flat, $27.50.
5-room flat, $30.
Beautiful lawns. Take Grand ave. car to Adams. Apply at 2433 S. FLOWER. Home 'Phone 21433.
On week days, A1648, Main 3265. x*

TO LET—OVERLOOKING THE ARROYO, desirable upper flat (entire floor.) Four rooms, bathroom and good sleeping porch, separate entrance, use of laundry and phone, near car line. 6616 THORNE. Phone 30047. x

TO LET—NEW, FINELY FURNISHED 3-room, private bath, flat; new cottage plan; convenient, comfortable, sunny, clean, close in; reasonable rent. 212 N. GRAND AVE. 14

TO LET—6 ROOMS COMPLETE FOR HOUSEkeeping with furniture for sale; rent $25; close in; 2 rooms rented; modern. 111 NORTH OLIVE ST. 14

TO LET—$14 MONTH, FREE GAS, 3-ROOM suite, clean, sunny, quiet, healthful; close in; hill section; no car fare. 712 N. GRAND AVE. 14

TO LET—CLOSE IN NEW THREE-ROOM flat, disappearing bed, private bath. 1409 GIRARD ST. 14

TO LET — LOWER FLAT, FOUR ROOMS, very attractive, completely furnished, Hoover and Adams. PHONE 23681. 15

TO LET—FLAT, FURNISHED, 6 ROOMS, modern and beautiful; close in. 827 LINCOLN, near corner Ninth and Figueroa. 15

TO LET—COMPLETELY FURNSHED, MODern 5-room lower cottage flat, adults, no dogs. Key 1328 WINFIELD. Phone 52351. 15

TO LET — 4-ROOM FLAT, COMPLETELY furnished, for housekeeping; 2 beds; rent $20. 537 S. FLOWER ST. 15

TO LET—CLOSE IN, "THE ELMORE," 6-room modern lower sunny flat. 1160 W. 8TH ST. Rent $22. 15

TO LET—4 AND 5-ROOM MODERN FLAT, fully furnished; right in town. 548 S. HOPE. 14

TO LET — FURNISHED SOUTH UPPER flat, close in. 850 FREMONT, near Sixth. 18

TO LET—5-ROOM FURNISHED FLAT, modern. Call 615 W. 5TH ST. 17

TO LET—4-ROOM LOWER FLAT, CHEAP. 'PHONE SOUTH 4682. 14

TO LET—
Apartments, Furnished and Unfurnished.

TO LET—THE DELPHINE APARTMENTS, new and modern. 1041 Winfield st. 'Phone 52253. x

TO LET—ST. LILIA APTS. SUNNY, REAsonable. 140 N. HILL ST. A2344. x

TO LET—FOR NICE AND CLEAN HOUSEkeeping rooms call 1061 S. FLOWER. 14

TO LET—
Apartments, Furnished and Unfurnished.

TO LET — MODERN HOUSEKEEPING apartments, furnished complete, especially ventilated, homelike, convenient arrangements, large grounds, flowers, birds. WE CAN LOCATE YOU where YOU WILL BE SUITED.
612-618 W. First st., for couples. DENVER
616-1117 W. 1st st., 2 double beds. CHICAGO
612-1120 W. First st., fine view. MICHIGAN
615-1127 W. 1st st., splendid runs. LUCERNE
615-1131 W. 1st, beautiful view. ST. LOUIS
615-204 N. Fremont, large grounds. GENEVA
617-213 N. Fremont, 8 rooms. HELVETIA
615-216 N. Fremont, 1 double beds. RAMONA
617-222 N. Fremont, 2 double beds. OLYMPIA
613-311 Diamond, very neat. POPLAR
620-1130 Mignonette st. OAKLAND
616-312 W. Fourth, private baths. SEATTLE
612-316 S. Figueroa, very office. PARK
614-324 S. Figueroa. ROOSEVELT
612-116 N. Beaudry, verandas. CHICAGO
611-1010 Colton st., large rooms. FLORENCE
611-1002 E. Ninth, very fine. BOSTON
611-1015 E. 9th, very desirable. NEW YORK
610-328 Crocker st., for couples. PITTSBURG
614-332 Ceres ave. ALHAMBRA
625-344 Francisco, just opened. MARENGO
600-1124 W. Seventh, special service. PARK
IN WIESENDANGER.
Room 311, 207 S. Broadway. A5262, Main 2942.
Branch office, 2017 W. First. x*

TO LET—
PARK APARTMENTS,
1124 West 7th.
Highest class 2-room apartments.
Private Phones.
Magnificent and extensive
Private Park.
Choicest flowers and shrubbery.
Shady nooks.
No dust; no dirt; grand view of whole city. PHONE 54508. x30

TO LET—
PORTLAND APARTMENTS,
$10 monthly. Housekeeping.
Elegantly furnished, 2 rooms.
Brand new rugs.
HOT BATHS.
Fine location. Walking distance.
SPARKLING WITH CLEANLINESS.
Cozy homes our specialty.
West First and Figueroa sts. x30

TO LET—
OAKLAND APARTMENTS
$12 monthly. Housekeeping.
Private baths.
Hot and cold water.
2 rooms, elegantly furnished.
1128 MIGNONETTE ST., W. 22d st. car to Beaudry ave., 1 block north. x20

TO LET—
HOUSEKEEPING APARTMENTS
$10—Portland, West First and Figueroa sts.
$11—Denver .....1028 W. First
$16—Goleta .....1117 W. First
$21—Michigan .....1126 W. First
$10—St. Louis .....1141 West First
COZIEST, NEATEST, CLEANEST. x30

TO LET—UP-TO-DATE APARTMENTS, 3 rooms, besides bath and dressing-room, built-in writing desk, bookcases, buffets, china closets, refrigerator, gas range, drop table in kitchen, woodstone sink, disappearing bed, floors, linoleum, mantel and seats; complete furnishings; in bon ton residence location. See to appreciate. 2531 LEOTI AVE. 15

TO LET—THE ALBANY APARTMENTS.
519 ALBANY ST.
2 AND 3-ROOM HOUSEKEEPING APARTMENTS.
ALL SUNNY OUTSIDE ROOMS, $15 AND UP. LATELY RENOVATED.
W. NINTH ST. CAR TO NINTH AND ALBANY. 13

TO LET—
HARRISBURG APARTMENTS,
743 S. Burlington ave.
Special summer rates. New house just opened, 2 and 3 rooms, every modern convenience, most delightful location in the city. Home 54052, Temple 1393. x*

TO LET—
CHICAGO APARTMENTS
$12 monthly, 2 rooms, furnished, Flooded with light.
Artistic—homelike—convenient.
$13—MONTHLY—$12
150 N. Beaudry ave., West 2nd st. car. x20

TO LET—
DENVER—MICHIGAN
1028 West First—1128 West First.
$11 monthly, 2-room suites. Housekeeping.
cozy—especially ventilated.
Abundance of hot water. x20

TO LET—SEATTLE APARTMENTS.
$14 to $16 monthly, Housekeeping.
Private baths.
Hot and Cold Water.
Spotlessly clean, unique, cosy.
612 W. FOURTH, bet. Flower and Figueroa. x*

TO LET—ROOSEVELT APARTMENTS.
$14 to $20 monthly, HOUSEKEEPING.
Hot and cold water.
Wilton rugs. Brand new.
Quiet, Respectful, Homelike.
Grand location.
224 S. FIGUEROA ST. Main 6041, A3404. x*

TO LET—ST. MARTIN'S.
Close in. Phone 51763.
631 Kip st., one block west of Figueroa. ¼ block north of Seventh; 3-room housekeeping suites and two very desirable single rooms. Large sunny porch and cosy parlor. 15

TO LET—
CLOSE IN.
Two and three-room apartments, elegantly furnished; rates very reasonable. Take any West 7th st. car on Broadway. THE HARTFORD, 1241 West 7th st. 15

TO LET—THE LUCILE APARTMENTS.
W. Ninth car, get off at Arapahoe st., 3 outside rooms in each apartment; private bath, gas, electricity, wash trays, nicely and conveniently furnished; moderate prices. 324 ARAPAHOE ST. Phone 54068. x

TO LET — THE BRIGGS, 407 S. HOPE. Handsomely and completely furnished apartments, 2 and 3 rooms, Pullman baths, phones in every apartment; floor garden, ball room and card room. 3 minutes' from 4th and Broadway. 10613. MAIN 4803. 15

TO LET—WESTLAKE APARTMENTS.
WESTLAKE APARTMENTS.
427 ALVARADO.
All the comforts of home, half block from Westlake Park, new and modern all through. PHONE 54084. TEMPLE 1936. x

TO LET—HOMELIKE AIRY COTTAGE apartments, 2 and 4 rooms, bright and sunny front and rear porches, wall beds, private bath and laundry, all conveniences, adults. PHONE 54181. 1838 WEST 12TH ST. Fronting Bonnie Brae. 14

TO LET—HOUSEKEEPING, SAN JULIAN apartments, 1240 San Julian st., 2 and 3-rooms, furnished, housekeeping suites, $10 to $15 per month. Hot and cold water. Private baths, children welcome. BROADWAY 3436. x

TO LET—
ST. DUNSTAN APARTMENTS,
238 S. FIGUEROA.
2 and 3-room suites, all outside sunny rooms.
F5613. BROADWAY 9738. 15

TO LET — CALDWELL APARTMENTS, 933 S. CROCKER ST. New 2-story fireproof brick building; 2, 3 and 4-room apartments completely furnished; $3 and up per week. Electricity, bath, laundry and phone free. F7134. x

TO LET—THE RENSHAW APARTMENTS, 712 California st.; 3-room well furnished apartment; private bath and every modern convenience for housekeeping. Temple or Angeleno Heights car to Juniper Hill. x*

TO LET—PITTSBURGH APARTMENTS, 636 CROCKER ST. Broadway 2914.
Cozy, neat, new; a little home, complete in
TWO ROOMS.
$10—$10—MONTHLY—$10—$10
TO LET—NORTHWEST APARTMENT, ALL outside, sunny rooms; most pleasant and homelike in the city; large 3-room suites, only $16; close in, walking distance. 222 N. BEAUDRY AVE., near Temple. x

TO LET—MARENGO APARTMENTS.
$20 monthly; 3-room suites, HIGHEST CLASS, $15 monthly for 1 elegant room and cabinet kitchen; grand location. 944 FRANCISCO ST., West Ninth-st. car. 14

TO LET—THE STREETER, 602 W. 1ST ST., elegantly furnished rooms and apartments, with private bath and phone, only two blocks from Broadway on the hill. Prices reasonable. 14

TO LET — THE DELL-BERT, 857 S. FREMONT, ARTISTICALLY FURNISHED 3 AND 3-ROOM SUITES. PRIVATE BATH, TELEPHONES, ETC. HOME F6354. BWAY. 15

TO LET—ELEGANT FURNISHED APARTment of 2 rooms, with every comfort and convenience for housekeeping, 10 minutes' walk to Broadway. 538 SOUTH FIGUEROA. 14

TO LET—NEWLY FURNISHED TWO-ROOM APARTMENTS, EVERY CONVENIENCE, $15 PER MONTH. AMY APARTMENTS, 3464 S. GRAND AVE. PHONE HOME F2540. x

TO LET—SANTA BARBARA APTS., 631 E. Hope; fine, sunny apts., $20 and $30 month, 4 blocks from Broadway, near Fifth; also single rooms. Phone A7572. BROADWAY 9748. x

TO LET—MARJORIE APARTMENTS. Located in beautiful Hollywood. Call and see our present 3-room front apartments, private bath. 126 N. VINE ST. Phone 59027. 14

TO LET—THE MILDRED APARTMENTS. 3-room modern, sunny suites, all linen furnished, $12.50, $14 and $15 per month. 1019 W. 11TH

Classified Liners

FOR SALE—
Houses.

FOR SALE—
BUNGALOWS,
COTTAGES,
By the Builders and Owners,
New, Modern, Down-to-Date,
LOCATIONS
IN THE COLLEGE TRACT
and
ANNEX.
TERMS
AS EASY AS RENT PAYING.
SOME FEATURES.

A FEW PRICES.

FOR SALE—
$3450—$200 CASH, $30 PER MONTH.
INCLUDING INTEREST.
The prettiest 5-room bungalow for the money in the city. Large living and dining-rooms with bookcases between. Plate rail and buffet in dining-room. Fireplace, electric fixtures, linen closet, cooling closet, drawers, bin, drain-board, and screen porch. South front lot 50x150, fenced. Cement walks and curbs, and street work done. One block from car and twenty minutes from Main st.
This home overlooks Belvedere and the entire valley between the foothills and the sea. The view cannot be excelled, and the elevation, air and water are fine. Ocean breezes on all sides. See
W. E. JONES,
220 Pacific Electric Bldg.,
Phones—Home 10046, Bdwy. 2469. 6th-Main. x16

FOR SALE—
$1100 AND $1200.
$80 cash—$15 per month—including interest.
I have just completed two dandy four-room bungalows, large lots, one block from yellow car; would be pleased to show you these places.
W. J. FABLING,
With JANSS INVESTMENT COMPANY,
220 Pacific Electric Bldg.,
Home 10046, Broadway 2469. 6th and Main.
x16

FOR SALE—
Modern new 5 and 6-room bungalows just completed &) in the southwest, ½ block from yellow car line. These bungalows are as nice as can be, with hardwood floors, den and everything. Be sure to see them. Price $2750; $300 cash, balance $25 per month.
J. W. DOLAN CO.,
Owners and Builders,
Bdwy. 4283. 1411 Ocean ave., Santa Monica.

FOR SALE—
FOURTEEN HIGH-CLASS BUNGALOWS.
ONLY $150 DOWN.
BALANCE LIKE RENT.
Handsome 4 and 5-room, strictly modern, new bungalow, large lot that commands an uninterrupted view of the surrounding hills and mountains. Cement porch, large veranda; waxed oak and maple floors throughout; woodwork in Flemish oak finish; dainty living and dining-room, with built-in bookcases, handsome brick mantel and lighting fixtures equal in elegance and design to those found in the finest residences; plate glass 7-foot wide; leather panelling in living-room and dining-room; an ideal French kitchen, equipped with cupboards, flour bin, china drawers; screen porch with laundry tray; bath with lavatory and conveniently built-in dressing cases, bedrooms also have built-in drawers; large basement; plans for interior; sewer, sanitary plumbing; woodwork in bedrooms, bath and kitchen white enamel; in fact, every one of its many features is new and interesting; pictures, and the living-rooms are so cosily arranged. Gas, electric lights, lawn and shade trees also in. These houses have been carefully built by day labor and are delightful homes. You will agree with me if you see them. See owner at 450 HARVARD BLVD. Take Western ave. car to 1st Harvard Blvd., walk one block south; corner house. 12

FOR SALE—
AUCTION.
FINE BUNGALOW AND REAL ESTATE.
2101 WEST 21ST, corner of St. Andrews Pl.
SATURDAY, APRIL 16, 2 P.M.
This property consists of a fine corner lot 100x170 ft., in a 12-ft. alley, with fine shade, shrubbery and fruit trees. Improved with a beautiful modern 6-room bungalow with an elegant reception hall, large sunny rooms, fine pressed brick mantel, built-in bookcases, buffet, etc. Expensive combination gas and electric fixtures, hardwood floors, in fact, every convenience of a new and modern bungalow; built for a private home by days work and is first-class in every respect. Located in one of the very finest and most select residence districts of Los Angeles. Owner of owner leaving this property must and will be sold to the highest bidder on the above date for cash. An unusual opportunity for a fine home at your own price. After sale of realestate we will also offer a few oil paintings. Take West Jefferson cars to St. Andrews Place.
RHOADES & RHOADES.
Phones Main 1259. F1259. Auctioneers. x°

FOR SALE—
Chalets, bungalows, new, up-to-date dwellings; a dozen building all the time. Prices range from $2250 to $10,000; 10 per cent. of price as first payment, 1 per cent. on balance monthly payments 7 per cent. on balance. If plans of house completed do not suit, will build from plans submitted on same easy terms. West 4th Park Tract, 4th ave., 5th st., Santa Barbara ave. is 120 feet wide and runs through the center of tract east and west. Browning blvd. is 120 feet wide. Both streets are lined with 10-year-old pepper trees, looking like them in Los Angeles. New High School, Agricultural Park and University of Southern California are only 2 blocks away, car, 20 minutes to Broadway from Budlong ave.
VAIL & CRANE COMPANY,
524 S. Spring st.
x°

FOR SALE—
BUST THE LANDLORD.
$1650 BUYS A 4-ROOM CALIFORNIA PLASTERED BUNGALOW ON EASIER THAN RENT-PAYING TERMS—$100 CASH—THEN $20 MONTHLY, INCLUDING INTEREST. THIS IS ON A LARGE 50x150 LOT—ONE BLOCK FROM A 5c YELLOW CAR LINE. WATER IN, CURB, SIDEWALK AND STREET WORK DONE. HAVE A LOOK AND YOU WILL BUY. TAKE AN EAST-FIRST STREET CAR TO END OF LINE—HAMMEL AND GAGE—AND SEE—
x16 HOME 41464. GEO. W. MOORE.

FOR SALE—
5-ROOM BUNGALOW, $3250.
$300 Cash, $25 Per Month, Including Interest.
On Pasadena Short Line near Oneonta. 15 minutes from First and Main. Modern in every respect, china closet, plate rail, cabinet kitchen, bookcase, fireplace, hot and cold water, screen porch, large, level lot 50x150. An excellent view. Your rent money will buy you the home. 400 cars pass daily. Curb, sidewalk and street work in. Take any car on Pasadena Short Line to Sierra Park Station, and see
x° HARRY CHASE, Owners' Agent.

FOR SALE.
BARGAIN. BARGAIN. BARGAIN.
BARGAIN. BARGAIN. BARGAIN.
$5000 for less than $4500.
Brand new 7-room bungalow.
Walls decorated with
Exquisite wall papers
and most carefully selected woods.
Large connected cellar.
Piped for furnace.
Built-in fixtures of the
very latest design.
Situated on the highest
section of the southwest
and only 2 short blocks
from car line.
We have seen nothing
more elegant than this
at $5000, but owner
must sell, and
authorizes us to offer for
LESS than $4500.
If you are looking for a
BARGAIN HERE IS ONE.
HALL & ATWOOD,
415 S. Hill. Main 8774; F5412. x14

FOR SALE—
$1100 CASH, BALANCE LIKE RENT.
Handsome 4 and 7-room, strictly modern, new bungalow, large lot that commands an uninterrupted view of the surrounding hills and mountains. Cement porch, large veranda; waxed oak and maple floors throughout; woodwork in Flemish oak finish; dainty living and dining-room, with built-in bookcases, handsome brick mantel and lighting fixtures equal in elegance and design to those found in the finest residences; plate glass 7-foot wide; leather panelling in living-room and dining-room; an ideal French kitchen, equipped with cupboards, flour bin, china drawers; screen porch with laundry tray; bath with lavatory and conveniently built-in dressing cases, bedrooms also have built-in drawers; large basement; plans for interior; sewer, sanitary plumbing; woodwork in bedrooms, bath and kitchen white enamel; in fact, every one of its many features is new and interesting; pictures, and the living-rooms are so cosily arranged. Gas, electric lights, lawn and shade trees also in. These houses have been carefully built by day labor and are delightful homes. You will agree with me if you see them. See owner at 450 HARVARD BLVD. Take Western ave. car to 1st Harvard Blvd., walk one block south; corner house. 12

FOR SALE—
$2600—6-room bungalow, on West 36th st. $300 cash, balance $30 per month, including interest.
$2800—7-room bungalow on West 33rd st. $300 cash, balance $30 per month, including interest.
$2750—6-room bungalow on West 54th st. $300 cash, balance $25 per month, including interest.
$2350—6-room bungalow on Vermont Square, $275 cash, balance $25 per month, including interest.
$4250—7-room, 1½-story, on Rosbury, $1000 cash, balance to suit. This one is worth $5000.
If you are looking for a home, come in and see me. I have some good bungalows all over the city, and will treat you right.
See J. K. Miller, with
BRISCOE & BROOKE,
512-16-17 Union Trust Bldg.,
4th and Spring sts.
Phone F1262; Broadway 4620. x14

FOR SALE—
$3450—$200 CASH, $30 PER MONTH.
INCLUDING INTEREST.
The prettiest 5-room bungalow for the money in the city. Large living and dining-rooms with bookcases between. Plate rail and buffet in dining-room. Fireplace, electric fixtures, linen closet, cooling closet, drawers, bin, drain-board, and screen porch. South front lot 50x150, fenced. Cement walks and curbs, and street work done. One block from car and twenty minutes from Main st.
This home overlooks Belvedere and the entire valley between the foothills and the sea. The view cannot be excelled, and the elevation, air and water are fine. Ocean breezes on all sides. See
W. E. JONES,
220 Pacific Electric Bldg.,
Phones—Home 10046, Bdwy. 2469. 6th-Main. x16

FOR SALE—
FOURTEEN HIGH-CLASS BUNGALOWS.
ONLY $150 DOWN.
BALANCE LIKE RENT.
Handsome 4 and 7-room, strictly modern, new bungalow, large lot that commands an uninterrupted view of the surrounding hills and mountains. Cement porch, large veranda; waxed oak and maple floors throughout; woodwork in Flemish oak finish; dainty living and dining-room, with built-in bookcases, handsome brick mantel and lighting fixtures equal in elegance and design to those found in the finest residences; plate glass 7-foot wide; leather panelling in living-room and dining-room; an ideal French kitchen, equipped with cupboards, flour bin, china drawers; screen porch with laundry tray; bath with lavatory and conveniently built-in dressing cases, bedrooms also have built-in drawers; large basement; plans for interior; sewer, sanitary plumbing; woodwork in bedrooms, bath and kitchen white enamel; in fact, every one of its many features is new and interesting; pictures, and the living-rooms are so cosily arranged. Gas, electric lights, lawn and shade trees also in. These houses have been carefully built by day labor and are delightful homes. You will agree with me if you see them. See owner at 450 HARVARD BLVD. Take Western ave. car to 1st Harvard Blvd., walk one block south; corner house. 12

FOR SALE—
AUCTION.
FINE BUNGALOW AND REAL ESTATE.
2101 WEST 21ST, corner of St. Andrews Pl.
SATURDAY, APRIL 16, 2 P.M.
This property consists of a fine corner lot 100x170 ft., in a 12-ft. alley, with fine shade, shrubbery and fruit trees. Improved with a beautiful modern 6-room bungalow with an elegant reception hall, large sunny rooms, fine pressed brick mantel, built-in bookcases, buffet, etc. Expensive combination gas and electric fixtures, hardwood floors, in fact, every convenience of a new and modern bungalow; built for a private home by days work and is first-class in every respect. Located in one of the very finest and most select residence districts of Los Angeles. Owner of owner leaving this property must and will be sold to the highest bidder on the above date for cash. An unusual opportunity for a fine home at your own price. After sale of realestate we will also offer a few oil paintings. Take West Jefferson cars to St. Andrews Place.
RHOADES & RHOADES.
Phones Main 1259. F1259. Auctioneers. x°

FOR SALE—
$1100 AND $1200.
$80 cash—$15 per month—including interest.
I have just completed two dandy four-room bungalows, large lots, one block from yellow car; would be pleased to show you these places.
W. J. FABLING,
With JANSS INVESTMENT COMPANY,
220 Pacific Electric Bldg.,
Home 10046, Broadway 2469. 6th and Main.
x16

FOR SALE—
Modern new 5 and 6-room bungalows just completed &) in the southwest, ½ block from yellow car line. These bungalows are as nice as can be, with hardwood floors, den and everything. Be sure to see them. Price $2750; $300 cash, balance $25 per month.
J. W. DOLAN CO.,
Owners and Builders,
Bdwy. 4283. 1411 Ocean ave., Santa Monica.

FOR SALE—
Houses.

FOR SALE—I HAVE A SIX-ROOM BUNGALOW ON W. 23D ST., IN THE SOUTHWEST, THE PLANS FOR WHICH, I COPIED FROM ONE OF THE HANDSOMEST IN PASADENA. IT HAS SIX ROOMS, HARDWOOD FLOORS IN LIVING AND DINING-ROOM, SLEEPING PORCH, GAS AN ELECTRICITY, AND EVERY OTHER CONVENIENCE I COULD THINK OF. IT IS NEAR TWO CAR LINES, 5-CENT FARE AND 15 MINUTES TO SECOND AND SPRING STS. NEAR SCHOOLS AND STORES. A CHANCE IN A HUNDRED TO OBTAIN A FINE HOME IN A BEAUTIFUL NEIGHBORHOOD. I WILL SELL CHEAP AND ON EASY TERMS. R. C. LEWIS, 'PHONE HOME 10695 AND MAIN 6661. 15

FOR SALE—
SNAPS
FOR QUICK BUYERS.
$2000—5 rooms, Sichel st. Lot 35x120. Terms.
$2250—6 rooms, Price Heights, only $150 cash.
$2600—6 rooms, 2 baths, 50x135, Wilshire dist.
$2500—6 rooms, near Sunset Park. Swell buy.
$3000—Elegant two-story bungalow, 50x135.
$7500—Finest 2-story in city, Rampart st.
$3500—Just finished, Westlake district, high ground.
$12,000—29 rooms, mission style, hardwood finish, 2 lots, 100x135. Lot 100x135.
Will make attractive terms on all of the above properties.
SEE OWNER,
FRANK SIMMONDS,
532 Bradbury Bldg. Main 8695. x18

FOR SALE—
SURPRISE YOUR WIFE
and buy her my swell four-room plastered bungalow, large, level lot, sidewalks, curbs, gas, telephone, etc. One block from yellow car and stores; only 30 minutes from city; $1250; $75 cash, $15 per month, including interest.
W. J. FABLING,
With JANSS INVESTMENT COMPANY,
220 Pacific Electric Bldg.,
Home 10046, Broadway 2469. Sixth and Main.
x°

FOR SALE—WILSHIRE DISTRICT, MODern 5-room home; bargain for $3,0; terms.

For sale—Highland Park, 5-room bungalow, all conveniences, $3700; terms $300, balance like rent.

For sale—Hollywood bungalow, modern in every respect, $3700; terms $500, balance like rent.

For sale—$2500; 5-room modern bungalow, all built-in features; beautiful location; lawn, flowers, garage; terms.
H. E. CASE,
621 Merchants' Trust Bldg. Home 'Phone F1927.
x13

FOR SALE—
$1650 BUYS A 4-ROOM CALIFORNIA PLASTERED BUNGALOW ON EASIER THAN RENT-PAYING TERMS—$100 CASH—THEN $20 MONTHLY, INCLUDING INTEREST. THIS IS ON A LARGE 50x150 LOT—ONE BLOCK FROM A 5c YELLOW CAR LINE. WATER IN, CURB, SIDEWALK AND STREET WORK DONE. HAVE A LOOK AND YOU WILL BUY. TAKE AN EAST-FIRST STREET CAR TO END OF LINE—HAMMEL AND GAGE—AND SEE—
x16 HOME 41464. GEO. W. MOORE.

FOR SALE—
5-ROOM BUNGALOW, $3250.
$300 Cash, $25 Per Month, Including Interest.
On Pasadena Short Line near Oneonta. 15 minutes from First and Main. Modern in every respect, china closet, plate rail, cabinet kitchen, bookcase, fireplace, hot and cold water, screen porch, large, level lot 50x150. An excellent view. Your rent money will buy you the home. 400 cars pass daily. Curb, sidewalk and street work in. Take any car on Pasadena Short Line to Sierra Park Station, and see
x° HARRY CHASE, Owners' Agent.

FOR SALE.
BARGAIN. BARGAIN. BARGAIN.
BARGAIN. BARGAIN. BARGAIN.
$5000 for less than $4500.
Brand new 7-room bungalow.
Walls decorated with
Exquisite wall papers
and most carefully selected woods.
Large connected cellar.
Piped for furnace.
Built-in fixtures of the
very latest design.
Situated on the highest
section of the southwest
and only 2 short blocks
from car line.
We have seen nothing
more elegant than this
at $5000, but owner
must sell, and
authorizes us to offer for
LESS than $4500.
If you are looking for a
BARGAIN HERE IS ONE.
HALL & ATWOOD,
415 S. Hill. Main 8774; F5412. x14

FOR SALE—
$1100 AND $1200.
$80 cash—$15 per month—including interest.
I have just completed two dandy four-room bungalows, large lots, one block from yellow car; would be pleased to show you these places.
W. J. FABLING,
With JANSS INVESTMENT COMPANY,
220 Pacific Electric Bldg.,
Home 10046, Broadway 2469. 6th and Main.
x16

FOR SALE—
FOURTEEN HIGH-CLASS BUNGALOWS.
ONLY $150 DOWN.
BALANCE LIKE RENT.
Handsome 4 and 7-room, strictly modern, new bungalow, large lot that commands an uninterrupted view of the surrounding hills and mountains. Cement porch, large veranda; waxed oak and maple floors throughout; woodwork in Flemish oak finish; dainty living and dining-room, with built-in bookcases, handsome brick mantel and lighting fixtures equal in elegance and design to those found in the finest residences; plate glass 7-foot wide; leather panelling in living-room and dining-room; an ideal French kitchen, equipped with cupboards, flour bin, china drawers; screen porch with laundry tray; bath with lavatory and conveniently built-in dressing cases, bedrooms also have built-in drawers; large basement; plans for interior; sewer, sanitary plumbing; woodwork in bedrooms, bath and kitchen white enamel; in fact, every one of its many features is new and interesting; pictures, and the living-rooms are so cosily arranged. Gas, electric lights, lawn and shade trees also in. These houses have been carefully built by day labor and are delightful homes. You will agree with me if you see them. See owner at 450 HARVARD BLVD. Take Western ave. car to 1st Harvard Blvd., walk one block south; corner house. 12

FOR SALE—
AUCTION.
FINE BUNGALOW AND REAL ESTATE.
2101 WEST 21ST, corner of St. Andrews Pl.
SATURDAY, APRIL 16, 2 P.M.
This property consists of a fine corner lot 100x170 ft., in a 12-ft. alley, with fine shade, shrubbery and fruit trees. Improved with a beautiful modern 6-room bungalow with an elegant reception hall, large sunny rooms, fine pressed brick mantel, built-in bookcases, buffet, etc. Expensive combination gas and electric fixtures, hardwood floors, in fact, every convenience of a new and modern bungalow; built for a private home by days work and is first-class in every respect. Located in one of the very finest and most select residence districts of Los Angeles. Owner of owner leaving this property must and will be sold to the highest bidder on the above date for cash. An unusual opportunity for a fine home at your own price. After sale of realestate we will also offer a few oil paintings. Take West Jefferson cars to St. Andrews Place.
RHOADES & RHOADES.
Phones Main 1259. F1259. Auctioneers. x°

FOR SALE—
$1100 AND $1200.
$80 cash—$15 per month—including interest.
I have just completed two dandy four-room bungalows, large lots, one block from yellow car; would be pleased to show you these places.
W. J. FABLING,
With JANSS INVESTMENT COMPANY,
220 Pacific Electric Bldg.,
Home 10046, Broadway 2469. Sixth and Main.
x16

FOR SALE—
Modern new 5 and 6-room bungalows just completed &) in the southwest, ½ block from yellow car line. These bungalows are as nice as can be, with hardwood floors, den and everything. Be sure to see them. Price $2750; $300 cash, balance $25 per month.
J. W. DOLAN CO.,
Owners and Builders,
Bdwy. 4283. 1411 Ocean ave., Santa Monica.

FOR SALE—
Houses.

FOR SALE—$3400, $400 CASH; BEAUTIFUL new bungalow; five large rooms, breakfast-room and bath; lot 40x140 to 15-ft. alley; large verandas, hardwood and polished floors throughout, massive brick mantel, beautiful leaded glass buffet, cabinet kitchen, expensive lighting and plumbing fixtures and fine neighborhood. One block from car; four from school. Gas, water, electricity, telephone and street work. Material and construction will bear inspection. This is excellent value. PITTSBURG REAL ESTATE CO., 311-17 Laughlin Bldg. x14

FOR SALE—
We have a dandy proposition for some one who wants a home and business combined. Lot 56x140, improved with a five-room modern cottage, all furnished; barn, cement floor, grain and oil house; small store building with stock of groceries; located in a growing neighborhood; doing business now. Can give immediate possession; half block from car line. Owner wants money. This can be handled for $1250 cash, balance on easy payments.
E. BECKER.
630 S. Spring. x14

FOR SALE—
BUNGALOW LAND
AMONG THE TREES.
$1700—$170 cash, $20 monthly, on West 36th st. and West 35th Place, between Moneta ave. and Main st. Each has five rooms, porcelain bath, large screen porch, plastered and tinted walls, built-in buffet, cement foundations. Best of street work. You can't find their equal at $2300.
KEY PLACE TRACT.
G. C. DENNIS, Manager, 256-257 Security Bldg. Main 3826, F6744. x°

FOR SALE — WEST ADAMS HEIGHTS.
Beautiful 12-room residence with every modern convenience and artistic feature. This is high-class property. 75 ft. lot to an alley, grounds highly improved. You must see this to appreciate its worth. Call for terms. Owner must sell.
TROWBRIDGE-HOLLMAN INVESTMENT CO., 414 Security Bldg. F1335; Main 2366. x14

FOR SALE—
BUNGALOWS, CLOSE IN.
$2700—$270 cash, $25 monthly, on 57th st., between Main st. and S. Park ave. Gas, electricity, street work and sewers. Oak floors, beamed ceilings, open fireplaces, buffet, cabinet kitchens, cement porches, lighting fixtures. Fifty of these modern five-room homes building. San Pedro street car to 57th st. Tract office.
THE INVESTMENT BUILDING COMPANY,
1008 W. P. Story Bldg. F2175, Bdwy. 4575. x14

FOR SALE — 3 5-ROOM BUNGALOWS OF the latest and best design for small, artistic homes, in very select neighborhood, southwest; prices $2925, $290 cash, $29.25 per month; $2800, $280 cash, $28.50 per month; $2450, $245 cash, $24.50 per month. These are ideal homes in restricted neighborhood, and the best on the market at the price. Take 48th st. and Grand ave. car, get off at Normandie and look for Brookwell's office, 1407 W. 48TH. 'Phone South 2726. 14

FOR SALE—MY MODERN 9-ROOM RESIdence and garage; house has every modern convenience, including furnace and gas heat for all rooms; both floors; wish to sell all furniture; also very cheap. This house is actually worth $9000; will sell for $6500; located 1441 Pasa. Ave., half a block from Verdugo car line. Strictly high-class residence district. If you wish to buy for home or investment call up HOME PHONE 72950, and will call for you with auto. x°

FOR SALE—
MODERN BUNGALOW $1100.
EAST TERMS.
A very modern bungalow on a level lot, 72 feet wide and 300 feet deep, for only $1100, on easy terms like rent. You must see this little gem to fully appreciate it.
EMIL FIRTH,
319 W. 4th St., bet. B'dway and Hill.
"You're safe at Firth's."
Home 10105. Main 2542. x°

FOR SALE—NICE COSY CORNER HOME, lawns, flowers, on main boulevard; 1c car fare, for anyone in city who desires good air, comfort and something to soon double in value as a business corner, at city limits in Highland district; taxes lower than in city; office building on lot will rent for $5 month; will sacrifice for $1550; $700 may be assumed at 7 per cent. Address E, box 121, TIMES OFFICE. 14

FOR SALE—NEW SIX-ROOM BUNGALOW, modern in every way; hardwood floors, beam ceilings and fine cabinet work in kitchen. Large lot 50x194, with full-grown fruit trees. La Prada Park, close to Eagle Rock ave. car. Price $3600; terms to suit. HOME BUILDERS' REALTY DEPT., Sole Agents, 602 Mason Operahouse. Main 496; Home 10965. x17

FOR SALE —
No. 2236 Budlong ave.; this is owned by party living in the East; he has no use for the property; will sell for $4700 cash; house contains 8 rooms; lot 65x135; this includes all the furniture in the house; property clear. A1580, G. M. GIFFEN, sole agent. Main 8116. 111 Merchants' Trust Bldg. Member L.A.R.B. x14

FOR SALE — HOMES, BARGAIN PRICES, Terms. Well, we are authorized to tell you know what that means. Think of it, 6 rooms, oak floors, dens, breakfast rooms. Big lots. Excellent car service. 50 minutes from Broadway; only $3200 to $3600. In the fashionable southwest. See MR. SCOTT, with EDMISON CO., N.E. corner 54th and Vermont ave. Office rear of store building only. x14

FOR SALE—HERE'S YOUR CHANCE TO secure a good home or a good investment; for sale or exchange, a two-story home, all modern conveniences, beamed ceilings, two fireplaces, oak floors throughout, sleeping porch; bedroom and bath downstairs; best of car service. Will sell on reasonable terms or exchange, taking good income property or smaller home as partial payment. Equity of U. S. GRANT HINTON, 631 Central Bldg.

FOR SALE—A DECIDED SNAP AT $3700; 5-room bungalow, well located in the southwest, just finished, strictly modern in every way with every conceivable convenience, hardwood floors, beamed ceilings, cement basement, beautiful fixtures, all built-in effects, yard fenced, impossible to duplicate anything like this price. For further particulars call GOFF, owner, Main 2764, Home A5753. x14

FOR SALE — BEAUTIFUL BUNGALOW, not quite finished; 7 large rooms, finished in the latest style, gray stone front; one of the prettiest homes in Los Angeles in high-class neighborhood, near car line, with 4-minute service, 20 minutes to City Hall; must be seen to be appreciated; $4000 on easy terms. Take 45th st. and Grand ave. car, get off at Normandie, look for Brookwell's office, 1407 W. 48TH. 'Phone South 2726. 14

FOR SALE—
WESTLAKE REGION.
Home and Income.
Only $9500. Lot 50x150.
In heart of best residence section. Attractive home and sure income. A good investment. Sure to advance. Owner leaving town, has reduced price from $11,000. Telephone 53023, or BROADWAY 35094. Commission to agents.

FOR SALE—HEAVY SACRIFICE FOR $600; cash and assume payments; modern 5-room bungalow, and 50-foot lot. My $1600 equity for $600 cash, which cannot be duplicated for less than double. We are going back home, so if you want a beautiful home, in fine location, on easy payments, at a snap, please hurry and take possession. 29737. Call 325 W. 21ST ST. x°

FOR SALE—2 BRAND NEW BUNGALOWS, each 6 rooms, hardwood floors, every modern convenience, one just west of Westlake Park, $5000, only $500 down, and $50 a month; the other $5000, only $500 down, on W. 28th st., balance as rent; both said to be several hundred under price. See PHOENIX, 302 Grant Bldg. x°

FOR SALE—
BARGAIN, $7000.
EAST FRONT, LARGE LOT, modern 10-room house, on St. Andrews Place, near 36th; a SNAP at THIS PRICE. Furniture if desired. Owner going East.
E. H. COOPER,
309 Laughlin Bldg.
Main 7315.
F7023. x14

FOR SALE — WILSHIRE HOLLYWOOD HOME. COME AND SEE. LOVELY LOCATION. Only 20 minutes' ride; 5-cent fare; 6 cars hourly; subway cars marked "Western and Franklin ave.," or "Colegrove," or 5 Vermont ave. walk; 2 blocks west to 1235 Mount Olive ave. NEW, $6500. (Duplicate sold at $7000.) 9 rooms and sleeping balcony. 'Phone 29478. HOME BUILDING CO. x17

FOR SALE—THIS BEAUTIFUL HOME, ONE acre in the center of Alhambra, orange trees, palms, shrubs, roses and fruit; 8-room house, hardwood floors, 2 fireplaces, sun parlor, price $12000; wealth in family leaves widow and daughter; they have no use for this property. Will take cottage or vacant for one-half, balance mortgage. See OWNER, 423 Monterey st., Alhambra, or phone 12084. x13

FOR SALE—AT A BARGAIN A BEAUTIFUL bungalow, 5 large rooms; hardwood floors, beamed ceilings, 2 bathrooms, 2 elegant mantels, fine buffet. A perfect kitchen; an open-air sleeping balcony. This is an exceptionally well-built house, located at 252 KINGSLEY DRIVE, in the heart of the Wilshire district. Take Western ave., Bimini car. 14

FOR SALE—LOCATED ON W. 28TH ST., one block west from Hoover, on which runs University cars, 15 minutes from business; Nos. 1189 and 1173. Two exceptionally fine one and one-half-story bungalows, modern, complete, 8 rooms each. Full commission to agents.
F. W. EGGEN, Owner, 614 Pay Bldg. A5138. x°

FOR SALE—
No. 2236 Budlong ave.; this is owned by party living in the East; he has no use for the property; will sell for $4700 cash; house contains 8 rooms; lot 65x135; this includes all the furniture in the house; property clear. A1580, G. M. GIFFEN, sole agent. Main 8116. 111 Merchants' Trust Bldg. Member L.A.R.B. x°

FOR SALE—BEAUTIFUL BUNGALOW OF SIX ROOMS, NEW AND UP TO DATE IN EVERY PARTICULAR. WELL WORTH $4500. OWNER MUST SACRIFICE FOR $3900, WILL TAKE ANY TERMS TO SUIT YOU. THIS IS A SNAP. APPLY OWNER ON PREMISES, 1132 WEST 41ST ST., VERMONT AVE. CAR TO SQUARE. 'PHONE SOUTH 2966. 14

FOR SALE—3-STORY MODERN RESIdence, 8 rooms, east front; or lot 30x132; street work in; located at West Hollywood, ½ block of car line; owner wants money and will sell for $2300 if sold at once; $500 cash, balance terms; this is a very desirable property and much under value.
W. L. SHERWOOD, 404 O. T. Johnson Bldg. F4144.

FOR SALE—
Houses.

FOR SALE—OR EXCHANGE—BY OWNER, large new bungalow, prettiest in southwest; 7 rooms; everything the finest; must be seen to be appreciated; price $5500; mortgage $1800; will take a good clear lot to $1500, balance cash, or would consider an exchange for lots or acreage. Location, 47th st. west of Figueroa. Address C, box 171, TIMES OFFICE. x°

FOR SALE—MODERN 11-ROOM HOUSE ON Bonnie Brae, near Seventh, strictly first-class; $12,750. See J. H. MOSHIER, with CARL G. PACKARD CO., 502-4 Laughlin Bldg. x14

FOR SALE—BY OWNER, RESIDENCE AT 1322 Cimarron st., between 36th st. and Washington car lines. Seven rooms, alcove and large bath; two-story modern; hardwood floors everywhere; built-in buffet, bookcases, etc.; large closets; wainscoted dining-room, hall and den; $6200. Call at address, or at 308 MASON BLDG. 14

FOR SALE—MY STRICTLY MODERN 5-room bungalow, in southwest, 2312 W. 23rd Place, near West Adams and West Jefferson car lines; has hardwood floors, fireplace, buffet, white enameled bedrooms and bathroom; large closets; wainscoted dining-room, hall and den; $6200. Call at address, or at 308 MASON BLDG. 14

FOR SALE—NEED THE MONEY; WILL sacrifice for $700 cash. A $1350 equity in an ideal suburban bungalow home, furnished complete, including piano, 2 rooms, modern; grounds 50x150 feet; fine shade and walnut trees; flowers and shrubbery; 20 minutes Sixth and Main. 5c fare; mortgage 7 per cent. Address S. box 241, TIMES BRANCH OFFICE. 14

FOR SALE—NEW, MODERN 6-ROOM BUNgalow, on Kingsley Drive, between First and Second sts. Western ave. car. Price $3800; terms.
HOME BUILDERS' REALTY DEPT., Sole Agent, 602 Mason Operahouse. Main 496; Home 10965. x17

FOR SALE—BEST BUY IN SOUTHWEST. Just completed and a beauty, 5-room bungalow; has all the built-in features; expensive hardware, elegant electric fixtures, nice kitchen and some features new and novel. HALL & ATWOOD, 415 S. Hill. Main 8774; F5412. x14

FOR SALE—5-ROOM BUNGALOW, NEW; everything in it to make a home beautiful; southwest, absolutely the best buy in the city.
STUKEY BROS.,
424 South Broadway, room 919. Phones F1134, Main 1397. 14

FOR SALE—GOING TO BUILD? IF YOU own a good lot we will take a 5-year mortgage for the price of the house at 7 per cent. interest, and guarantee to please you, no commission or delay. Plans prepared free.
E. S. WILLIAMSON CO.,
204-5 Grant Bldg. x14

FOR SALE—
West Pico, beautiful home, corner lot, 100x140 ft., improved with modern 12-room residence; elegant site for hotel, apartment or business block. No agents. Investigate; it is to buy.
SOLE OWNERS, 233 Germain Bldg. Phone 64311. x17

FOR SALE—
$3000—
House, furnished, 6 rooms, bath, toilet, storeroom and chicken house, Pasadena ave. Willows Junction, Long Beach, 2 blocks from Pacific electric cars and line. Address 506 Byrne Bldg. PHONE A2327.

FOR SALE—$2000, A CLOSE-IN BARGAIN; good 4-room house, lot 40x125, this lot alone is worth much more than price asked; good location for apartment house; go see it between one and five p.m., Thursday. 613 NORTH BUNKER HILL ST., or phone F2388. 14

FOR SALE—SPECIAL FOR 20 DAYS, WILshire district; new, modern bungalow, built-in buffet, oak floors, fine mantel, bath, French kitchen; never occupied; this is a dandy at $3450; $250 cash, and balance monthly payments. RAND & CO., 420 Bryson Bldg. 14

FOR SALE — BUNGALOW PLANS AND specifications, $7; estimates given. Changes made on clear lots for building five-room bungalows, $1000 up. 613 and 620 Grant Bldg. Main 2831; A2966. F. L. PAULSON, Designer and Builder. x17

FOR SALE—NICE 7-ROOM HOUSE IN THE Vermont Square, small payment down, balance easy; 7-room modern, in the Wilshire district, at 1125 WEST 46TH ST. Owner there.

FOR SALE—$16,000, HILL ST., 17-ROOM RESidence, near L. A. High School; will exchange. This is a snap. Answer quick.
H. E. CASE,
621 Merchants' Trust Bldg. Home phone F1927. x16

FOR SALE — FOR GENTLEMAN'S HOME, about an acre of land, with 16-room house, overlooking the finest natural park in the city, with old sycamore and oak trees on land and exclusive surroundings. A. J. HUTTLEDGE, 508 Tajo Blk. x14

FOR SALE—
YES, IT'S FINISHED AND FOR SALE.
The beautiful east front 8-room house, 2937 Budlong ave. For appointment to inspect, call up MR. WILSON, 'Phone West 6092. x16

FOR SALE—FINEST 2-STORY BUNGALOW in city; located at 814 ALVARADO TER. Come see this house, rear door open, then come to office and make me offer; I make any old terms. See me quick. RUDELL, 532 Bradbury Bldg. 14

FOR SALE — BIG BARGAIN; 1460 WEST Adams street; new, modern 5-room residence, garage; lot 75x130, highly improved; desirable location; must be sold; make me offer; lot or bungalow as part payment; any terms; will lease. OWNER 60121. 14

FOR SALE—SNAP; $50 MONTHLY, ONLY $100 cash, buys 5-room modern bungalow, lot, cellar, fruit trees, shed, gas, etc., fine place, variety fruit trees; price only $2600, close in; large lot. Call today, 1403 E. VERNON AVE. Take Hooper car. x14

FOR SALE—LOOK, 15 MINUTES' WALK from 3rd and Broadway, new cottages, 222 Metcalf st., $2900. Buffet, linen closet, fireplace; up to date. Don't fail to see it. Open afternoons, or PHONE ADVANCE MAY 1. 15

FOR SALE—$75 CASH AND $20 MONTHLY buys you nice new modern cottage of five rooms, close in; strictly up to date; save your rent; price $2650. Apply 3274 E. 58TH ST., Hooper car. x°

FOR SALE — BEAUTIFUL NEW MODERN 7-room bungalow in the Vermont Avenue Square, just completed; terms. Come out and see it at 1125 WEST 46TH ST. Owner there afternoons.

FOR SALE—$2500, REDLANDS, 7-ROOM modern house, large lot, sheds, fruit; easy terms. Address E, box 127, TIMES OFFICE. 14

CONTRACTORS—
and Builders.

P. J. LEAVER & CO.,
CONTRACTORS AND BUILDERS.
$300 builds 2-room bungalow; 4 rooms, $700; $950 and $980 builds artistic 5-room bungalow, $1250 to $1500 builds swell 6-room bungalow. We build direct from our own lumber yard. We lower all bids, city or country. Loans obtained; lot to close. Complete drafting department run in connection with our business. All plans free. Offices, 217-219 SAN FERNANDO BLDG., S. E. cor. Fourth and Main. Main 3746. x15

NOTICE TO CONTRACTORS—
Bids will be received by the undersigned up to April 6th, at noon, at its office in the city of Riverside, for the following goods: 3700 feet of 8-inch and 1000 feet of 6-inch pipe, laid in trench with fittings for the same. Specifications and profile will be furnished on application to the undersigned, who reserves the right to reject any and all bids, or any part of any bid.
x° RIVERSIDE WATER COMPANY.

LATEST DESIGNS IN BUNGALOW PLANS $10 per set with specifications.
Building Loans Made.
We will advance money to pay balance on lot and to build your home.
MATTHEWS & MATTHEWS,
x° 329 Douglas Bldg., cor. 3rd and Spring.

WANTED—I HAVE ABOUT 20,000 OLD brick which I would like to work up. I will give a cheap figure on any one contemplating building. A cheap figure on their brick work. Inquire evenings. 704 E. 7TH ST. or PHONE 43948. 14

L. K. TUCKER, CONTRACTOR AND builder, 602 Merchants' Trust Bldg. 209 S. Broadway. M. 6257. I build all classes of buildings at lowest prices. Plans and specifications free. I get loans for you to build with.

LET ME BID ON YOUR TUNNEL WORK, assessment work or shaft work. Old tunnels cleaned out and retimbered at a small cost. Water tunnels a specialty. W. M. STROTHER, 231 Lankershim Bldg. x°

BEFORE BUILDING SEE ANGELUS DRAFTING

Classified Liners

FOR SALE—City Lots and Lands.

FOR SALE—
OCCIDENTAL BOULEVARD.
Fine lot on this beautiful street, near Bimini Baths car line. 55x145 feet to alley. See owner, H. L. PIERCE, Phone East 1008. 223 Avenue 25. 16

FOR SALE—WE CAN DELIVER THE N.E. corner of Vernon and Brighton ave. for a few days at a low figure; unrestricted; size 84x42 to alley. A1508. G. M. GIFFEN, 604 Agent. Main 1235. 111 Merchants' Trust Bldg., 207 S. Broadway. x16

FOR SALE—EXTENSION OF WESTLAKE bargain; $500 for A-1 lot, 50x150, only a block to W. 7th st. car; $250 cash, balance to suit. J. E. MARTIN, 512 Stimson Bldg. x*

FOR SALE—CHOICE LOTS.
Pico st., corner, 165x190.
Figueroa near Sixth, 90x309.
Hollywood, on car line, 100x150.
West Hollywood, 50-foot lots.
F. C. SMITH, 502 Trust Bldg. x16

FOR SALE—IN LOS ANGELES, ONE LOT, 50x180, Rosemont ave., near First st.; fine location; sacrifice price, only $800; if sold before Saturday. Owner, F. JENNEWEIN, R. x F. D., box 22, Compton, Cal. 14

FOR SALE—6 BEAUTIFUL LOTS, ALL IN a body, located in the West Adams Terrace tract, will sell one or all on reasonable terms. x14 H. GURMAN, 204 Mason Bldg.

FOR SALE—HAVE YOU BEEN "GRANADA Park?" Lots 62x155 for $450, including street work; 15 minutes from First and Main. M. E. MILLER CO., 702 Merchants' Trust Bldg. x*

FOR SALE A REAL SNAP, CHOICE WILshire district, eight 50-ft. lots, $6750 cash. Five Heights car to Victoria Park, see EVERETT, at office. Phone 72771. 14

FOR SALE—$1150, LOT 50x142, DOUBLE frontage, Doyle Place, two blocks from Hollenbeck Hotel; terms. Owner 321 LAUGHLIN BLDG. Phones A1621, Main 8855. x14

FOR SALE—9TH AVE., CLOSE WASHington st., 100x150 for $2500 cash. East front, level, high ground, bargain. COLE BROS., Washington and Crenshaw Blvd. x16

FOR SALE—HUNTINGTON PARK LOT, AT bargain; $300 under value. Need money. ROOM 304, Bullard Bldg. Phone A1102 or 10 to 2 p. m. 15

FOR SALE—HIGHEST BID TAKES FINE corner lot on car line, only 15 minutes from business center. MUST BE SOLD THIS WEEK. Call F1877. 14

FOR SALE—SNAP, 6-FT. LOT, 65TH, NEAR Moneta, $250 cash if taken by 15th. Hurry. Address S, box 228, TIMES BRANCH OFFICE. 14

FOR SALE—A BARGAIN LOT, 50x150, IN Western avenue district, northwest of Bimini. $650. See CLEMENTS & FLY, 302 Bo. 2111. 14

FOR SALE—54x150 FEET, WEST SIDE OF Grand avenue, south side of 31st st. Also 100 feet to lease. Inquire 317 WEST 31ST. 14

FOR SALE—SIX LOTS 25x100; 30 MINUTES from post office. Will sacrifice. Call or write 749 S. OLIVE. 20

FOR SALE—BARGAIN, BY OWNER, LOT 60x150, 9th St. and Mapels ave., near 16th st.; price $2250. RICHEY, Home phone 21120. 14

FOR SALE — LOT IN OAKHURST TRACT, Hollywood, 50x125, cheap, $650. Phone CANNON, F3016. 17

FOR SALE—Acreage for Subdivision.

FOR SALE—HERE IS A REMARKABLE purchase, a beautiful 20-acre tract of land ripe for subdivision, situated near the foothills of beautiful Hollywood; finest of soil—frostless belt section. Has gas, electric lights, water, close to car line; also a fine 10-acre tract, including a fine 12-room residence. This tract is surrounded with fine improvements and is covered with full-bearing citrus trees, and bringing a neat monthly income. These charming tracts of land can be purchased on a margin that will insure a purchase a fancy profit. Call on A. F. MORGAN, corner Morgan Place and Hollywood boulevard. Phone 10056. 14

FOR SALE—Business Property.

FOR SALE— BUY IT OF
P A C K A R D
"The Sign of Activity."
DON'T LOSE YOUR HEAD.
You may need it later. And remember, there is no form of investment as safe, as satisfactory, as uniformly profitable as well selected real estate. We offer 55 feet on South Olive st. in two improvements which pay 6 per cent. net on the whole investment, at only $56,000. Will loan $16,000 on this at 6 per cent.
There is a certain substantial profit in this in a short time. There are good reasons why. Let us show you.
CARL G. PACKARD CO.,
Please 502-4 Laughlin Bldg.,
Call. 315 S. Broadway.
Established 1903. x14

FOR SALE—BUSINESS PROPERTY.

WE HAVE A CORNER ON E. SEVENTH ST., WORTH IN OUR ESTIMATION $7500, WHICH CAN BE BOUGHT AT THIS TIME FOR ONE-HALF CASH AND BALANCE SIX PER CENT.
THIS STREET IS TO BE ORNAMENTALLY LIGHTED SHORTLY, AS WELL AS MANY OTHER IMPROVEMENTS. WE LOOK FOR THIS CORNER TO DOUBLE IN VALUE WITHIN TWELVE MONTHS.
SEE US AT ONCE.
W. M. GARLAND & CO.,
x14 324 P. E. BLDG.

FOR SALE—

$3600 UNDER VALUE.
THE BARGAIN OF PICO HEIGHTS.
ONLY—$6000—ONLY.
PROMINENT BUSINESS CORNER.
—80x140—
RIGHT IN BUSINESS DISTRICT,
NEAR PICO HEIGHTS BANK.
NOMINAL IMPROVEMENTS.
$4000 WILL HANDLE IT.
SOLE AGENTS,
I. M. HOLLINGSWORTH,
MINES & FARISH,
x* 853 S. Hill.

FOR SALE—
FORCED SALE!!!!
FOR $7500.
FOR $7500.
TOWNE AVE.
TOWNE AVE.
NEAR EAST FIFTH STREET.
NEAR EAST FIFTH STREET.
Improved with a splendid 6-room cottage. This property is worth every cent of $10,500, and here is a profit right now of $3000.
See E. P. KOSTER, with
W. I. HOLLINGSWORTH & CO.,
Established 1896.
213-214 Wilcox Bldg. x14

FOR SALE—BUSINESS PROPERTY.
We have for sale the cheapest property on South Spring st. a snap. We are the sole agents for a lot on Hope st., between Eighth and Ninth, $700 per front foot.
Watch Grand ave., we have a fine corner on Grand ave. at a bargain.
Lot on Grand ave., south of Eighth, 60x165. Price $80,000.
On Pico, between Flower and Figueroa, 71x 250; income $228 per month; price $45,000; $15,000 down, balance 5 years, 6 per cent.
Corner on W. Washington, 72x186. Price $20,000; $5000 down, balance 10 years, 6 per cent.
Corner on Vermont ave., 118x140. Price $11,000.
SMITH & SMITH,
x14 212-14 O. T. Johnson Bldg.

FOR SALE—BUSINESS PROPERTY.

72x115—Seventh near San Pedro st.	$50,000
44x130—Maple ave. near 7th st.	$17,500
60x116—San Julian near 5th st.	$25,000
48x144—San Julian near Fifth st.	$22,000
80x100—Burlington and Ninth st.	$25,000
46x145—San Pedro and 16th st.	$15,000
46x120—Main and Towne ave.	$6500
50x100—9th near Maple ave.	$3500
25x105—Ninth st. near Central.	$6500

These are the best bargains that can be gotten in the city; buy now; some of them are $10,000 below market value.
WEIR & NIMMER, Sole Agents,
x14 309 H. W. Hellman Bldg.

FOR SALE—HILL-STREET PROPERTY.
LOT 60x150 FEET, EAST SIDE OF HILL, NEAR THIRD; JOINS LARGE DRY GOODS HOUSE. CHEAP. $1750 FRONT FOOT.
GREENAWALT, 603 PACIFIC ELECTRIC BLDG. x*

FOR SALE—WASHINGTON ST. BARGAIN. Go look at 1462 West Washington st. Lot 82x149 to alley, improved with two-story building. Owner in Panama says to sell. Look at property and then see HUTCHISON, room 618, Union Trust Bldg. x14

FOR SALE—SOME CHOICE FRONTAGE ON South Olive, Hope and Flower at investment prices. M'DOWELL, 323 Mesne Bldg. Phone A1267. x14

FOR SALE—Business Property.

FOR SALE—
FOR IMMEDIATE SALE.
A BARGAIN.
FOR IMMEDIATE SALE
FIFTY FEET
ON THE
WEST SIDE OF CENTRAL AVE.
BETWEEN
FIFTH STREET AND SIXTH STREET.
We have been authorized to effect an immediate sale of a very desirable INCOME PROPERTY in this location at a bargain price for the ground alone. Buildings bringing a fair rental are thrown in. The proximity of this to Sixth and Central ave., which is THE GATEWAY TO THE GREAT NEW MARKET GIVES GREAT DESIRABILITY.
PRICE UPON PERSONAL APPLICATION.
SEE
A. B. CHITTENDEN,
WITH
WRIGHT & CALLENDER COMPANY,
x 403 S. HILL ST. 14

FOR SALE—
A FINE CORNER, just off of 7th street, this side of Westlake Park, with two modern 10-room houses; the owner has been holding this place for $25,000; will take $18,500, and open for a cash offer. Courtesy to agents.
x* J. C. FLOYD, 212 Mason Opera-house.

FOR SALE—90x150, SOUTH PARK AVE. CORner, with a 2-story business block, at low rents, is paying 10 per cent. net. Owner is busted; must sell. See YOUNGBLOOD, 414 S. Hill. 14

FOR SALE—50x150, ELEGANT APARTMENT site near Figueroa st., at a bargain for few days only.
ALBERT H. BEACH CO., 250 S. Broadway. x17 F7305, Main 3172.

FOR SALE—Income Property.

FOR SALE— —$4000—
ADAMS ST. BARGAIN.
ONLY $3000 CASH.
10-room house. Lot 50x150 to alley, north front, on ADAMS STREET, near Main. Building can easily be changed into flats or apartments and at small expense. Excellent location. Owner needs money and must sell. A big bargain for someone.
R. W. MOYER, 604 Frost Bldg.
F5307. 14

FOR SALE—
YOU CAN'T BEAT THIS.
$6250—Income $1200. Flats on Valencia near 9th, 90 ft. lot. Property in good condition. This is one of the best renting districts in the city. Think again of the income. YOU CAN'T BEAT THIS.
I. M. HOLLINGSWORTH,
MINES & FARISH,
x* 133 S. Hill.

FOR SALE—FRONTAGE OF 151½x75, ON Pico and 192-feet west of Vermont, improved with three 5 and 6-room houses. Income over $50 per month; fine apartment house site, $6700; will handle this cheap. CLARRY & McRAE, 203 Frost Bldg., A4939. 15

MAIN STREET, NEAR THIRD, LOT 40x175 ft., with two-story brick building and basement. Monthly rental $700. This choice income property speaks for itself; there is nothing to compare with it on market today.
223 GERMAIN BLDG., owners. Phone 64311. x17

FOR SALE—GILT EDGE FURNISHED 7-room house. Separate for two families. Rented $31, 9 per cent. net. Barn, alley. Near Adams and Central. $1000 cash, balance $2500. Terms. 1574 EAST 40TH. 15

FOR SALE—MAKE YOUR HOME PAY FOR itself; buy my cottage apartments; live in one, rent the other; small part exchange, balance long time. FRED ELLIS, 424 E. 25th st. 14

FOR SALE—$12,000 WILL BUY MODERN flat building near Figueroa and Pico; income 10 per cent.; easy terms. Phone MAIN 1205. 14

FOR SALE—Industrial Property.

FOR SALE—
INDUSTRIAL SITES
WITH SPUR TRACKS.
42,000 sq. ft., Mateo and Sacramento, 80x120ft., N.E. cor. Turner and Vignes, 70x140, Mateo st., alley side and rear, 40x140, Sacramento near Mateo.
ABOVE AT A BARGAIN.
J. W. RICE & CO.,
405 S. Hill st. Rooms 302-03,
Tel. Main 4441. F5167. 14

FOR SALE—440 FEET ON MESQUIT ST., BEtween Sixth and Seventh, Santa Fe spur full length of property, $30 per front foot. See OWNER, 233 Central Bldg., 6th and Main streets.
14 Phones—F7443, Main 6545.

FOR SALE—
INDUSTRIAL PROPERTY.
List your industrial property with us.
W. ROSS CAMPBELL COMPANY,
Main 60. 719-20-21 Central Bldg. F7447. x*

FOR SALE—Suburban Property.

FOR SALE—

TODAY'S THE DAY.

TOMORROW WILL BE YESTERDAY.

BUT NOW AT THE CITY'S OUTER EDGE AT OUTER-EDGE PRICES. TOMORROW IT MAY BE THE INNER EDGE, AT CITY PRICES.
BUY IN THE CLOSEST-IN SUBURBAN ACREAGE AND LOT SUBDIVISION ON THE MARKET—IN THE RIGHT LOCATION FOR RISING VALUES, AND UNDER RIGHT CONDITIONS.
ON THE LONG BEACH ELECTRIC LINE, ONLY 18 MINUTES FROM PACIFIC ELECTRIC STATION — CAR SERVICE UNSURPASSED.
FREE WATER PIPED TO EACH ACRE OR LOT, SOIL THAT WILL GROW ALMOST ANYTHING, AND IDEAL FOR CHICKEN RAISING.

ACREAGE, $700 AND UP.
LOTS 40x100, $125 AND UP.
EASY TERMS.

WE CAN CONVINCE YOU THAT WE OFFER THE BEST VALUE OF THE DAY.

GOLDEN STATE REALTY CO.
120 WEST 4TH ST.

MAIN 84—PHONES—F5084. x*

FOR SALE—HILLS OF HOLLYWOOD. 240 acres, $100 acre, fronting on contemplated electric road to San Bernardino Valley, abundance spring water, soil, excellent for everything, beautiful site for hotel or resort, 70 acres under cultivation, 15 acres grapes, finest view on earth. 'Phone F4311. 333 GERMAIN BLDG. Sole owners. x17

FOR SALE—WORKING MAN, LOOK AT this, $150 cash and $22.50 per month, including interest. Price $2250, up-to-date 5-room bungalow, street work all in, gas, elegant location, close to street car, 5c fare. PHELPS SHANNON INV. CO., Eagle Rock ave. and Manzanonga Way. Phone East 565. x*

FOR SALE—$2000, SNAP, SIX-ROOM BUNgalow; lot 100x221; fruit, garden, chickens, flowers, barn; 8-cent car fare; thriving suburb; easy terms.
H. E. CASE,
621 Merchants' Trust Bldg. Home phone F1927. x16

FOR SALE—THREE ACRES SUBURBAN home, East of Alhambra, new six-room bungalow. Modern, barn, young family orchard, berries, etc. Water under pressure. $7250. Terms. Also 4 67-100 acres, with water, $2200. Terms. See owner, 210 CENTRAL BLDG., 6th & Main. x

FOR SALE — BEAUTIFUL SUBURBAN home sites, 10 ½ to 2½ acre plots. As low as $30 down, balance small monthly payments. Fine soil, water, schools, electric cars, etc. BURKE & STORMS, 612 Chamber of Commerce. Phone A3870. x*

FOR SALE—SACRIFICE.
One acre, level, abundance of water, on main county road, 18 miles from Los Angeles, cultivated, small house and good cellar; some fruit trees, $250; terms. Address H. M. OWNER, 210 International Bank Bldg.

FOR SALE—Suburban Property.

FOR SALE—SNAP— —SNAP.
$3000; $100 down, terms to suit. A new 1½-story, 5-room strictly modern home, built by two brothers not for sale, but circumstances must sell at once. Downstairs, dining-room with cobblestone fireplace, living-room, built-in bookcases, cabinet kitchen, finished in white enamel, screen porch 10x12; 3 bedrooms with large closets and a complete bathroom, all finished in white enamel; cement foundation, porch and cellar; cobblestone frontage; gas and electricity, hot and cold water, partly furnished. ROBERT PUNKE, 3325 Granada st. Take Eagle Rock Valley car; get off at City Limits, one block below. x

FOR SALE—
OWN THIS COUNTRY HOME.
A good big profit in this. 12½ acres, improved with 6-room California house, 2-room Jap house, 2 barns, well and about 10 assorted fruit trees, besides a number of old ornamental trees.
This ranch is two blocks from electric line and 25 minutes from 6th and Main sts., close to Pasadena and Alhambra.
PRICE $7000—$4000 CASH.
W. H. SHAW,
409 O. T. Johnson Bldg., cor. 4th and Bdwy.
Phones A5419; Broadway 2181. 15

FOR SALE—
At Burbank, close to railroad station, 5½ acres of as good, as the best soil in the San Fernando Valley; all level and $150 per acre below any other acreage in that locality. Story-and-a-half house. Excellent well, good barn, variety of fruit trees in bearing. Ideally situated for country home. Quick service to Los Angeles on gasoline motor cars.
THE G. H. A. GOODWIN COMPANY,
202-3 Central Bldg., 6th and Main.
Main 7859. x*
F2150.

FOR SALE—RARE BARGAIN, 3 ACRES IMPROVED EAST of Alhambra; new 6-room modern bungalow; fireplace, buffet, bath, hot and cold water, kitchen range; spacious front and back porches; young family orchard; grapes, berries, vegetables; business ranch; mountain water; between 2 car lines; price $2750, terms $1 each. WESTERVELT, 232-3 Merchants Trust Bldg. A3213. Main 8780. x14

FOR SALE—
—CHEAP AS DIRT—
$400 PER ACRE.
will buy choice acreage in the artesian water belt for a suburban home, 40 minutes' ride on electric car.
—DISCOUNT FOR CASH—
P. H. BROOKS COMPANY,
215-216 Currier Bldg., 212 W. Third st.
x15 Home F5908, Sunset Main 905b.

FOR SALE — TWO REDONDO CORNER lots, clear; on Moneta ave. Key lot, one corner acre in Redwood Rancho, $1 cash, pay ments. Owner H. De BOER, 422 E. 12TH ST. Phone Main 8349. x

Alhambra.

FOR SALE—ALHAMBRA SMALL ACREAGE.
The beautiful Alhambra acres consisting of lots from 80x200 to 100x280. There is a lot for everybody and for everybody's pocketbook. They range from $400 to $3000 and are located within four blocks of the center of Alhambra, and the car line. Street work is in, gas in a portion of the tract; plenty of fine pure water; most beautiful mountain view; building restrictions from $1200 to $2500.
You will not be sorry if you come out and take a look at this property. You enjoy the trip, and we will show you the country as well as the town. Come to
BUTTERBAUGH-MYREN COMPANY.
Telephones Main 701. Black 71. 3 W. Main st., Alhambra. Cal.
Get off at Garfield avenue, don't make a mistake, take San Gabriel car. x*

FOR SALE—5-ROOM, UP-TO-DATE BUNgalow, hardwood floors, beamed ceilings, hot and cold water, gas and electricity, cement walks, street work all done; lot 65 foot front; price $2900, on terms. J. C. HIGGINS, ground floor, First National Bank Bldg., Alhambra, Cal. x*

BEAUTIFUL 3-ACRE TRACT, THE MOST beautiful piece of property in Alhambra. All planted with mature ornamental trees and shrubs, flowers and fruit. An ideal site for gentleman's country home. WILL E. CHAPIN, 703 Security Bldg. x*

FOR SALE—OWNER WILL SACRIFICE new 6-room house, strictly modern; big porches; garden, abundance fruit, lawn, garden, center of city and half block from cars, ground 50x200. 235 SOUTH 6TH ST., $2400. 19

Pasadena.

FOR SALE—BEAUTIFUL HOME SITE; two 80, one 90-ft. frontage; high-class mountain view lots. R. H. WIER, 6 Stanton Bldg., Pasadena. x14

South Pasadena and Oneonta Park.

FOR SALE—THIS SECTION A SPECIALTY. HARTER, 308 Byrne Bldg. A2110. Bdwy. 2098. x

Glendale.

FOR SALE—EXCHANGE—OR RENT—
House, lots and acreage in Glendale and San Fernando Valley. I maintain two offices for public convenience, having duplicate listings of over 200 desirable properties. It will pay you to consult me.
Glendale, KENNETH H. OWEN, Los Angeles
206 Brand blvd. Both phones, 300 Central Bldg. Afternoons. Mornings.

FOR SALE—GENUINE BARGAIN; 6-ROOM modern bungalow, 100-ft. lot, highly improved, lawn, flowers, arbor, fruit trees, chicken runs; price $2975, less liberal discount for quick sale, terms. Apply 1420 VINE ST., one block west from Lomita station. 'Phone Home 274. x

Sierra Madre.

FOR SALE—MANY YEARS A RESIDENT of California, 15 years in Sierra Madre, has proven the latter to have several peculiar advantages as a city of homes. I have a modern cottage, complete in every way, located in two acres of highly improved orchard, ¼ block from trolley line. Address P. O. box 122, SIERRA MADRE, or call Home phone Blue 19, Sierra Madre. x16

Inglewood.

FOR SALE — BARGAIN IN LOTS AND acres in Inglewood. 'PHONE 53621. 17

HOLLYWOOD—For Sale, Exchange or Rent.

FOR SALE—PROPERTY IN THE HOLLYwood district of Los Angeles; we have large listings, many of them bargains. See photos and descriptions. Ask us for free maps, folders and information on Hollywood. We live there and know values.
C. H. LIPPINCOTT & CO.
611 Pay Bldg., 3rd & Hill st.
Members L. A. Realty Board.

FOR SALE—FINE CORNER, 270 FT. ON Prospect, by 200 ft. on Western ave., southeast corner. Intersecting car lines. Splendid corner for business or residence; $12,000; terms. C. R. FLETCHER, 531 Stimson Bldg., Los Angeles. A3695. 14

FOR SALE—MODERN 6-ROOM BUNGALOW on good street, near car line; this is a first-class house and the price is right; no agents. Buy from owner and save commission. 'Phone 57038, MR. SMART, afternoon only. 15

FOR SALE—BEAUTIFUL 10-ROOM HOUSE in West Hollywood. Lot 80x150. Every modern improvement. Barn, chicken corrals, fruits and flowers. 704 SECURITY BLDG., or phone F5229. x*

FOR SALE—A PRETTY 2-STORY, 8-ROOM house, large corner lot, in heart of Hollywood, all kinds of fruit and shrubbery. PHONE E2038. 14

FOR SALE—Beach Property, Wilmington.

FOR SALE—
WILMINGTON.
LOS ANGELES HARBOR.
THE CHEAPEST ACREAGE WITHIN ONE BLOCK OF WILMINGTON AND LOS ANGELES BOULEVARD, $650 PER ACRE, 50-FOOT LOTS NEAR BY ARE SELLING AT $500 PER LOT. LOS ANGELES WILL VOTE APRIL 19, $2,000,000 FOR HARBOR IMPROVEMENTS. THIS PROPERTY WILL DOUBLE IN VALUE INSIDE 90 DAYS.
WE ALSO HAVE A LARGE LIST OF BUSINESS PROPERTY AND AGENCY FOR CLOSE IN TRACTS, WHICH ARE A BARGAIN.
CARY & WHEATLY,
WILMINGTON,
—OR—
HENRY DICK,
17 206 S. BROADWAY, LOS ANGELES.

FOR SALE—
WILMINGTON ACREAGE.
WE ARE SOLE AGENTS FOR TWO PIECES OF THE CHOICEST ACREAGE IN WILMINGTON. WELL LOCATED AND RIPE FOR SUBDIVIDING AT A LARGE PROFIT. OUR OPTION EXPIRES APRIL 20TH. YOU WILL HAVE TO ACT QUICKLY IF YOU WANT THIS AS WILMINGTON ACREAGE AT THE RIGHT PRICE IS SCARCE.
WILMINGTON REALTY CO.
x17 WILMINGTON, CAL.

FOR SALE—LARGE LOTS IN PROSPERITY TRACT AT $45. BUT NOW BEFORE THE BOND ELECTION, PRICES WILL SURELY ADVANCE APRIL 20, WHEN $1,500,000 WILL BE READY TO SPEND FOR IMPROVEMENTS HERE. WE ARE SOLE AGENTS FOR THE BEST BUTS TODAY. USE OUR 10 YEARS' EXPERIENCE TO HELP YOU MAKE THE BEST INVESTMENTS. ALL WILMINGTON PROPERTY IS GOOD, SOME BETTER THAN OTHERS. LET US SHOW YOU THE BEST.
WILMINGTON REALTY CO.
CANAL ST., & P.E. R.R., WILMINGTON, CALIFORNIA. x17

FOR SALE—

Do not fail to see us for best buys in Wilmington (Los Angeles) harbor property; your opportunity is now, not at some future time; get in where millions are to be spent at once. We have a choice list of lots, blocks, acreage, factory sites, etc.
E. SPURLOCK & CO.
Broadway 1890. 221 Central Bldg. F3625.

FOR SALE—SPECIAL BARGAIN; YOU CAN TREBLE YOUR MONEY ON THIS 20 ACRES. ORIGINAL TOWNSITE OF WILMINGTON, $700 PER ACRE TERMS. LARGE LISTS. LOTS $125 UP. BUSINESS PROPERTY. ACREAGE.
J. W. WEIGHTMAN & CO.,
UPTOWN OFFICE, 207 LAUGHLIN BLDG.
14 MAIN 6346.

FOR SALE—20 ACRES IMPROVED, LEVEL AND HIGH LAND IN WILMINGTON, ONE MILE FROM HARBOR. THE FINEST PIECE OF ACREAGE READY FOR SUBDIVISION NEAR THE HARBOR. FOR PARTICULARS CALL OR WRITE TO
E. OPP, SECRETARY WILMINGTON INVESTMENT CO., WILMINGTON, CAL. x17

FOR SALE—SEE ME FOR THE BEST BUYS in Wilmington. Have made hundreds of dollars for others, why not you. DORION, 334 S. Hill. 15

FOR SALE—Country Property.

FOR SALE—EARLIMART, DELANO VICINity, 80 acres, finest soil adjoining land sold $100 to $175 per acre. This piece must be sold at once, hence the price of only $40 per acre. Terms.
EDWIN ALDERSON,
A1000. 301 Laughlin Bldg. x14

FOR SALE—TEN ACRES CHOICE SANDY loam, soil; including ten shares of water stock, close to Ontario. Land adjoining selling for $350 per acre. I need money and will sell this at $300 per acre, one-half cash. H. B. HOCKETT, 204 West G st., Ontario, Cal. x15

FOR SALE—WE ARE PLANTING A LARGE tract in alfalfa. We will sell just 160 acres at $135. You can buy from 1 acre up. We give you deed and title. We do the work.
CALIMEX PLANTATION CO.,
624 Security Bldg.
F1449; 7031. x*

FOR SALE — $14,000; 40 ACRES SANDY loam soil, well suited for growing potatoes or alfalfa; 10-inch deep well for irrigating; 5-room, modern house; good barn; all growing crops, teams, rigs and farming tools. Too old to see after ranch. W. M. GRAY, Gardena. x14

FOR SALE—1000-ACRE STOCK RANCH, 300 plowed, good for oranges and all other fruits, 10 large springs, 1000 cords wood, house, two large barns. Madera county, only $10 per acre, terms. Have personally investigated this. A bargain, a money maker. ROARK, 101½ S. Broadway. 14

FOR SALE — 40 ACRES OF ALFALFA land with ditch water at 62½ cents per acre a year; 30 acres now in good stand of alfalfa, with tools and stock, good house and barns and only 1 mile from railroad station; price $50 per acre. FRESNO LAND CO., 107 Hidmson Bldg. x14

FOR SALE—A SNAP; 25 ACRES OF LAND near Turlock; 21 acres in alfalfa; 4-room box house; stable; good well; 3 acres fenced; half mile from latera; 5 main ditch; price $2500; must be sold on account of other business. For particulars address BOX 385, Oakdale, Cal. 16

FOR SALE—SECTION LAND IN VICTORville district. Excellent for grain or apples. 2500 feet elevation, $1445. Only $475 cash required.
W. H. MACOMBER,
x14 324 Laughlin Bldg.

FOR SALE—HEADQUARTERS FOR COAchella Valley, early crop, great profit-yielding land. Write or call for free booklet and map. THE THERMAL REALTY CO., 302 Exchange Bldg., 321 W. 3rd st., Los Angeles, Cal. x*

FOR SALE—ALFALFA, ALFALFA.
5 acres, 10 acres. At $135 an acre.
Choice land. Abundance cheap water.
CALIMEX PLANTATION CO.,
624 Security Bldg.
F1449; 7031. x*

FOR SALE—$800, ¼ CASH, TEN ACRES IN growing town of Perris, only few block from bank and station, adjoining beautiful homes, look it up for an investment. Right in town. Address E. E. WOODS, Sierra Madre, Cal. 15

FOR SALE—BRITISH COLUMBIA FARM LANDS. 100,000 acres near Fort George, on Grand Trunk Pacific. Rich soil, ideal climate, small or large blocks on easy terms. THE MERCANTILE TRUST CO., Ltd., Vancouver, B. C. 15

FOR SALE — BEAUTIFUL SAN GABRIEL Valley, 1 to 5-acre lots, $10 down and $10 a month; abundance of water; 12 miles from city, on electric car lines. J. W. FINNEY, Room 6, Orpheum Theater Bldg., 227 S. Spring. x*

FOR SALE—TWENTY OR FORTY ACRES, rich fertile land, between Turlock and Merced, sacrifice price. Irrigation ditch and in artesian belt.
A. J. ENGLE,
Palo Alto, California. x15

FOR SALE — 5-ACRE RANCH, GOOD house, large barn, pumping and flowing well; 2 in 3-year-old eucalyptus trees; 12 in pasture, rest in beets. Price $250 per acre. H. SAM NEWLON, 531 H. W. Hellman Bldg. Main 4069. 18432. x15

FOR SALE—GREAT BARGAIN, 54 ACRES, 4½ miles south of city limits, $3000 in buildings, 4 artesian wells, rentals will pay you right now. JAS. G. CORTELYOU, owner, 532 Douglas Bldg. x

Ocean Park.

FOR SALE—AT OCEAN PARK.
BIGGEST SNAP ON THE BEACH.
Only $4000 for modern and attractive 7-room, fully furnished bungalow on beautiful Breeze Way, next ocean; non-resident; owner makes this price for quick sale, $1250 cash will handle. x

HILDESHEIM & SCHILLER,
508-9 Delta Bldg. F6426, Main 5025. x*

San Pedro.

FOR SALE—TWO BIG BARGAINS AT SAN Pedro, lot on 8th street, close in, only $1500; ¼ cash, reduced from $2000 for quick sale. Best vacant business corner on Beacon st., 44x110, makes 3 fine business lots. Only $11,000. Reduced from $14,000 for quick sale, all cash. STACY REALTY CO., 521 S. Spring st. F2115. San Pedro office, 605 Beacon st. Both phones. 14

FOR SALE—SNAP AT SAN PEDRO HARbor. STACY REALTY CO., 521 S. Spring st. F2115. San Pedro, 605 Beacon st. Both 'phones. x

Long Beach.

FOR SALE—LOT NEAR HARBOR, LONG Beach, being lot 28, block 5, Riverside plat. Make me offer. E. M. MORRIS, owner, 423 Grunes Bldg., Los Angeles. 14

FOR SALE—Country Property.

FOR SALE—

YORBA LINDA
ORANGE LANDS.
ABSOLUTELY FROSTLESS.
$250 PER ACRE AND UP.
YOU OFTEN HEAR IT SAID! "We have a little frost, but not to hurt anything. IT IS AN INSULT TO YOUR INTELLIGENCE to even suggest such a statement. EVERY PARTICLE OF FROST DOES DAMAGE. The MORE FROST THE GREATER THE DAMAGE. Every bit of wood killed retards the growth of the tree to that extent.
WHY BUY LAND WHERE IT FROSTS MUCH OR LITTLE, WHEN YOU CAN BUY YORBA LINDA LANDS WHERE THERE IS ABSOLUTELY NONE.
TOMATOES grow and bear all through the winter, YIELDING up to $250 PER ACRE NET.
SEE AND BE CONVINCED BY THE SIGHT OF YOUR OWN EYES. One hour's ride from Los Angeles on the Santa Fe and Pacific Electric Line now building through the land. GO WHERE OTHERS ARE GOING—WAKE UP! BE A MAN! DON'T BE A SLAVE and work for a mere living all your life. Abundance of water of best quality for both irrigation and domestic use. Easy terms. Let us tell you about it. Booklet free upon request.
G. H. MacGINNIS,
JANSS INVESTMENT CO.,
230-235 Pac. Elec. Bldg.
Home 10545. Broadway 2462. x16

FOR SALE—
BUY NOW OR NEVER
AT ORIGINAL PRICES.
ORANGE COVE IS
ALMOST SOLD OUT.
If you intend buying at Orange Cove, without paying somebody else a profit, over original prices, it's now or never with you. Orange Cove has sold off with a rush and there is good reason for its activity. This land is a part of that extremely limited acreage just at the entrance of the San Fernando Valley, between it and Los Angeles. It's suburban property today, served by the Southern Pacific motor cars, with an electric car line in early prospect. Yet it's purchaseable at the price of ordinary country acreage—$250 per acre up, on terms of $5 per acre cash and $5 per acre monthly. This is orange soil, frostless, close to the foothills, sold with abundant water. Unlimited water is almost everything that is grown in Southern California, and produce heavily. The great Los Angeles markets are right at hand, with excellent transportation facilities. I have a few extra desirable plots left at Orange Cove. If you buy now, $5000 will be making the investment of your life. There are good reasons for this. Come and see my office. Get full information. Then you'll understand.
EMIL FIRTH,
219 W. 4th st., between Broadway and Hill.
"You're Safe at Firth's."
Home A2105. Main 2543. x*

FOR SALE—AUCTION, BUNGALOW, REAL estate and furniture on the southeast corner of Santa Fe ave. and 37th st. Watts. Tuesday, April 19, 2 p.m. This property consists of a fine corner lot improved with a strictly modern 5-room bungalow with large sunny rooms, porch-in front, screened and finished in mission, front veranda, screen porch in rear, private gas plant, in fact, a new, neat and modern bungalow, having been built within the last two years. Also a good barn, carriage house, chicken corrals, etc. The fine furnishings of this home will be sold, also a fine black driving horse, eight years old, sound and gentle, city broken, weight about 950, good rubber tired runabout, harness, barn, tools, etc. This property is located in one of the best residence districts in Watts within two minutes' walk of the P. E. depot. As owner is leaving for Australia, same must and will be sold to the highest bidder on the above date. Furniture and the horse will be sold with real estate or separately as desired. An unusual opportunity for homeseekers or investors. RHOADES & RHOADES, auctioneers.

FOR SALE—
CUDAHY RANCH.
Country Homes and Little Farms.
Close to the city. Cudahy Ranch via the Whittier electric car, from 1st and Main. Only 25 minutes in all from the heart of the city. A 7c book fare.
Several of our 1, 2, 3, 4, and 5-acre properties possess a matured stand of alfalfa. Good pure water for irrigating and domestic purposes, piped underground in large mains to each acre.
Call at our office for further particulars, descriptive pamphlet, and appointment to inspect this property.
CUDAHY RANCH.
315 Pacific Electric Bldg.
(Third Floor.)
Corner Sixth and Main sts.
Sunset Main 8181. x16

FOR SALE—
SHORT TIME ONLY.
119 ACRES FERRIS VALLEY.
$31,000. BARGAIN IF EVER. $31,000.
Choicest alfalfa ranch in Ferris Valley, just one mile from Ferris station. Has been yielding good returns and will soon pay for itself. All under cultivation, fine stand of alfalfa coming on, fully equipped, abundant water. One of the most attractive propositions ever offered in Los Angeles. Better hurry. Never so low a figure again. Might consider all trade up to $7500; half cash. For further particulars, see
HERBERT J. VATCHER, JR., CO.,
Sole Agents,
Main 8173. 310 Security Bldg. F3158. x14

FOR SALE—WANTED 20 FAMILIES to settle on a few remaining tracts in the Little Landers Colony, already established, near San Diego. Ideal social life. Unexcelled conditions for making a living with small capital. Expert advisers to show you how. Graded school in village. Clubhouse, library, reading-room, etc. See the founder, WM. E. SMYTHE, 1308 Union Trust Bldg. x14

FOR SALE—

CLOSE-IN ACREAGE.
BIGGEST BARGAIN ON THE MARKET.
ONLY 11 MILES FROM THE CITY.
200 ACRES AT $300 PER ACRE.
¼ mile from electric and steam railway stations, fine alfalfa, walnut, Valencia or truck land; no waste or alkali; good pumping plant and lots of water; just right for subdivision in small acreage.
See O. W. SEASTROM,
W. I. HOLLINGSWORTH & CO.,
213-14 Wilcox Bldg., Second and Spring st.
Sole agent. No 'phone information. x14

FOR SALE—SAN GABRIEL VALLEY ranch, containing 37 acres, sold to alfalfa, close to electric line and only six miles from Los Angeles, city limits. This property is a splendid investment, it will double your money in a few years, but the price we offer it) and $2537 pays a substantial yearly income while you hold it. Place is leased to a good tenant and would not require your attention. Price $500 per acre; ¼ cash which is 20 per cent less than adjoining properties. J. N. WILLIAMS & CO., 303 I. W. Hellman Bldg., 411 S. Main. x15

FOR SALE—
PERFECT ALFALFA SOIL
NEAR FRESNO.
$40 AN ACRE FOR 40 OR 80 ACRES.
ABUNDANT WATER. EASY TERMS.
This land is just as good for general farming as it is for alfalfa. Its location near good markets insures success. It's only 14 miles south of Fresno City, on two railroads, with station close by. Good schools, stores, etc. Water for pumping at only 15 feet. Ditch water in abundance at 75c an acre a year. I can sell you from 40 to 640 acres and make unusually good terms.
EMIL FIRTH,
219 W. 4th St., bet. B'dway and Hill.
"You're safe at Firth's."
Home A2105. Main 2543

Classified Liners

SAN JOAQUIN VALLEY.

FOR SALE—40 ACRES NO. 1 ... land, one mile south of Woodla... acre, plenty water, 8 acres al... acres in alfalfa, good improve... acre, leased 1 years at $5 per ... acres red land at Poplar, 5½ m... land and overlands, from 25 acres ... easy. See or address KONDA BR... 237 Main st., Porterville.

IMPERIAL VALLEY.

FOR SALE—RANCH IN IMPERIAL ... ley two miles from railroad, ... rich loam. Will cost about $35 per ... level and $25 per acre for water ... these two improvements the land will ... with adjoining land is selling for ... acre. It is 160 tract and will not ... acre for relinquishment. 80 acres ... sired and ready for water. This is a ... unusual opportunity in Los Angeles ... Pomona, San Bernardino and Riverside ... week. Apply at once if you are ... Address or wire CHRONICLE, Los ...

FOR SALE—

Lemon or Orange Grove.

ORCHARD DALE.

ORCHARD DALE.

ORCHARD DALE.

The Name, the Place and the ... spell success and profit for the ... We offer acreage in the famous ... district, which unlimited water ... where 2-year-old lemon orchards are ... high as $1000 an acre, as low as ... $450 AN ACRE AND UP, WITH ... TERMS. ... You can figure out for yourself ... profits will be if you work hard ... land. You can depend upon it, ... and the water will be just as ... up to it. ... GO OUT AND SEE ORCHARD DALE. ... You cannot spend a few hours to ... vantage. Orchard Dale is only half ... from Los Angeles, and 2¼ miles from ... on the electric line, right at the ... door of the metropolis, in the ... with excellent transportation ... churches and schools. ... THIS IS POSITIVELY THE BEST ... FRUIT RAISING OPPORTUNITY IN ... ERN CALIFORNIA. MAKE US PROVE IT. ... Send for booklet, giving ... fascinated succulent, to Orchard Dale. ... be glad if you do. ... DAVIDSON, SMITH & MIERS, ... 219 Pacific Electric Bldg.

—AT A SACRIFICE.

THE BEST PAYING ALL THE YEAR ... HOTEL IN LOS ANGELES. ... Handsomely furnished with beautiful ... rooms; 60 suites; rooms and ... all; central location, ... new and elegant furnishings, ... high-class hotel with permanent ... will not over $7500 profit. ... Terms, if desired, a quick ... all service, and on easy terms of pay... ... For interview address the Owner, N, ... TIMES BRANCH OFFICE. 14

FOR SALE—ROOMING-HOUSES—

For Sale, Exchange or Wanted.

FOR SALE—COUNTRY HOTEL. THE BEST ... only successful proposition in California ... for rent, will do $3500 gross per ... has 80 rooms and is in fair condition, ... will be sold very cheap for cash, or ... terms. Any terms to the right ... party, rent is nominal, get particulars for ... to be sold. ... ...ers will buy one of the nicest little 35- ... apartment houses in the city, clears ... per month, easy terms. ... 2610, has five years' lease at $6 room ... very modern, equipment, high-class ... only one, and a good proposition for woman ... will accept, easy terms are offered. ... have listed hotels in all parts of the ... Angeles and our list consists of noth... but the cream in the local field. see us ... high-class propositions of all kinds. ... J. NICHOLSON & CO., ... Hotel Brokers, ... 139 Byrne Bldg., 3rd & Bdwy.

FOR EXCHANGE—Business Property.

FOR EXCHANGE— ... BY D. H. LINGLE & CO. ... Cottage trade for rooming house. ... Cottage 10; for a neat rooming house. ... Cottage 12 for rooming house. ... Cottage 16 for a rooming house. ... Five Hawthorne lots for rooming house. ... Five bungalows for rooming house. ... CASH for TRANSIENT house. ... Valuable home for rooming house. ... Modern home for a larger. ... Cottage for a good rooming house. ... Fine lot for rooming house. ... Fourth lot for rooming house. ... Fifteen Park acres for rooming house. ... Fine corner for a rooming house. ... Fine lot for a rooming house. ... CASH for rooming house. ... Fine corner for a rooming house. ... Fine lot for a rooming house. ... Fine lot for a rooming house. ... Fine lot

Classified Liners

MONEY TO LOAN—
In Sums to Suit.

TO LOAN—

DO YOU WANT A REAL ESTATE LOAN.

I have a large amount of private money to loan at 6 and 7 per cent., sums to suit, no delays.

City, Country, or Suburban Property.

Mortgages, contracts, trust deeds, bought. If you want a loan quick, without delays and red tape see me

DOLPH T. MITCHEL, 420 Citizens' National Bank Bldg., 3rd and Main. Phone A5644. x²

WE LOAN MONEY TO SALARIED PEOPLE, business or professional men and women, at the lowest interest charge made in this city. We also loan on chattel mortgages, second mortgages on real estate and indorsed notes at the very lowest rates. Loans on automobiles and machinery a specialty. First mortgage loans on city and country real estate negotiated. Twelve years in the money lending business in this city.

Terms Confidential. Reliable.

W. J. RANKIN & CO., 204 Herman W. Hellman Bldg., Los Angeles, Cal. 'Phones Main 7, Main 8.

MONEY TO LOAN—
In Sums to Suit.

TO LOAN—

I am a private party.

Will loan money at 7 per cent. net.

No commission, on city real estate.

Address E, box 117, TIMES OFFICE. 14

TO LOAN — ON REAL ESTATE, FIRST mortgages. Our responsibility, experience and superior equipment are at the service of borrowers.

Real Estate Loan Department,

OIL & METALS BANK & TRUST CO.,

311 W. Third st. Main 825, 10573. x²

FURNITURE LOANS AT LOWEST RATES, including real estate, diamonds and collateral loans, 1 per cent. up, "depending on security." Terms to suit you. Sums of $50 to $2500. Money same day. Hours 10-4. AMERICAN LOAN CO., 501 Johnson Bldg., Fourth and Broadway. 13277. 14

TO LOAN—CLIENTS HAVE ASKED US TO place the following amounts on first mortgage real estate, improved security, at 6 and 7 per cent.: $2500, $3000, $4000, $5000, $10,000, $20,000. Real Estate Loan Dept., OIL & METALS BANK & TRUST CO., 311 W. Third st. Main 825, Home 10625. 14

TO LOAN—$200 TO $50,000 AT 5 TO 7 PER cent., on city and country real estate. Liberal appraisement. Prompt action.

R. W. MOYER, 604 Frost Bldg.

'Phone F5107.

MONEY LOANED ON CENTRAL BUSINESS property. A large savings institution will make acceptable loans of this character at 6 per cent. No contingent requirements, delay or red tape. Small loans $300 up; money waiting. F. C. SMITH, Agent, 344 S. Hill st. x14

TO LOAN—GOING TO BUILD? SEE WATson. Money advanced for building. Pay in three year. Labor and materials are cheap now. Build a home on that vacant lot.

Phone A2726. WATSON, Main 4572.

Equitable Bank Bldg., First and Spring. x15

TO LOAN—MONEY ON DIAMONDS, 1 PER cent. to 2 per cent., no higher; interest for small loans; come and see us. Also short-time loans on Los Angeles real estate. EASTERN LAND & LOAN CO., 313 O. T. Johnson Bldg. x²

MONEY LOANED SALARIED PEOPLE; without security; notes bought; loans on stocks, bonds and warrants. TRADERS' EXCHANGE, 231 Byrson Bldg. Phone Main 6636. x²

MONEY LOANED ON DIAMONDS, WATCHES, jewelry. We loan you more money, less interest, hold your goods longer than any one. Schumacher Loan Broke, 307 S. Main st. x

TO LOAN—ANY PART $100,000 ON CITY property, 5½ to 7 per cent.; ranch property, 7 per cent. ARTHUR FREEMAN, 212 Lissner Bldg. Phone Main 566. x²

TO LOAN—WE HAVE MONEY TO LOAN in sums to suit and 6 per cent. net. E. B. VAN HORNE & CO.

A315; Main 852. 308-309 Grant Bldg. x²

TO LOAN—MONEY; $1000, $1500 AND $4500 TO loan on city residence property, 7 per cent. MUTUAL TRUST CO., 305, O. T. Johnson Bldg. x14

TO LOAN — $50,000 IN SUMS TO SUIT ON hotel or rooming-house furniture; low rates. Phone A2726. WATSON, Main 4572. Equitable Bank Bldg., First and Spring. x15

QUICK LOANS, SMALL OR LARGE, ON real estate; building loans; lowest rate. Second mortgages and trust deeds bought. J. L. ESDOY, 327 Stimson Bldg. x14

TO LOAN $4000 AT 7 PER CENT., ON real estate; money ready. Address giving full particulars. Address E, box 136, TIMES OFFICE. 14

PRIVATE LOAN ON FURNITURE, ETC. 1027 East First st., evenings. Home phone 41715. *

MONEY WANTED—
On Real Estate and Collaterals.

WANTED—MONEY!

Banks pay 4 per cent. I have choice first mortgages, $100 to $2500, at 15. Act promptly! Phone A2726. WATSON, Main 4572. Equitable Bank Bldg., First and Spring. x²

WANTED—MONEY. PRIVATE OWNERS only. We will give bonus and pay 7 per cent. for liberal building loans on gilt-edge first mortgages. YE PLANRY BUILDING CO., Inc., 232 Mercantile Place. x17

WANTED—MONEY. WE WANT SEVERAL LOANS OF $1000 EACH, 8 PER CENT. SOUTHWEST, NEW HOUSE, AND GOOD SECURITY. G. C. DENNIS, 226-7 SECURITY BLDG. x²

WANTED—$10,000 ON MY FINE RESIDENCE of 9 rooms, large lot worth the amount. Place forth $25,000; must have this amount in ten days. Principals only. Address N, box 229, TIMES BRANCH OFFICE. x14

WANTED—$2500, FIRST MORTGAGE ON 7-room modern house, new and never occupied, southwest. Hurry if you are looking for safe loans. BROADWAY REALTY COMPANY, 519 O. T. Johnson Bldg. A4330, Main 1780. 14

WANTED — $2000, 8 PER CENT. SECURED on improved city property worth $4000; $500 of the loan would be repaid 1 year, balance 2 years. JAMES MENZIES, 232 Byrne Bldg.

WANTED—$750 FROM PRIVATE PARTY, for two years on property worth $2000, situated about five blocks from Sunset Boulevard. Address E, box 125, TIMES OFFICE. 15

TO LOAN—$15,000 ALL OR PART AT SEVEN per cent. on first class property only. If you need money answer today. Address N, box 215, TIMES OFFICE. x14

WANTED—$3000, 280 ACRES HIGHLY IMproved, all in crop, Antelope Valley, value $12,000, 8 per cent. ARTHUR FREEMAN, 212 Lissner Bldg. F2686; Main 566. 14

WANTED—$4500 FROM PRIVATE PARTY, 3 years, 7 per cent, close in property, 50 per cent. loan, gilt edge. ALBERT H. BEACH CO., 256 S. Broadway. F2685. Main 2172. x17

WANTED—I CAN PLACE YOUR MONEY for you on improved property, at current rates, have a number of good loans. W. H. KIRBY, 205 Laughlin Bldg. x14

WANTED—LOAN OF $25,000, ALSO $25,000, 8 per cent., on close-in income property. Call MUTUAL TRUST CO., 305 O. T. Johnson Bldg.

WANTED — $1500, VACANT LOTS, SANTA Fe and Joy; conservative valuation $4000. ARTHUR FREEMAN, 212 Lissner Bldg. F2686; Main 566. 14

WANTED—$2500, 7 PER CENT., NEW, MODern 10-room residence, at Granada Park; 10-foot lot; worth $4000. OWNER, 318 Union Trust. x15

WANTED — $12,000, HIGHLY IMPROVED property, valued $27,000; good income; will pay 6. ARTHUR FREEMAN, 212 Lissner Bldg. F2686; Main 566. 14

I HAVE $2500 TO LOAN AT 6 PER CENT. ON improved residence property. LOCK BOX 472, city. x14

WANTED — LOAN OF $1000 ON SECOND trust deed, payable monthly; will pay 12 per cent. TEMPLE 307, 547½ S. Hill. x14

WANTED—$25,000 BUILDING LOAN. FOR particulars, call A9737. SMITH, 424 I. W. Trust Bldg. 14

WANTED — TO RENT 20 MULES FOR 6 months. ARTHUR S. BENT, 117 Central Bldg. 14

MONEY WANTED—
On Real Estate and Collaterals.

WANTED—MONEY ON FIRST MORTGAGES, $750—2 years, 8 per cent. net, on three-quarters of an acre near Lucile avenue, northwest part of city, with 4-room house, value $2500.

$1000—3 years, 8 per cent. net, lot 50x195, 85th st., near Moneta ave., with new bungalow, just completed; value $1800. This building is finished complete. We made the loan and offer the mortgage for sale.

$1250—2 years, 8 per cent. net, lot 50 feet front on E. Seventh st., near Spence st., one block from Stephenson ave. (Euclid Heights,) with fine new 5-room bungalow; value $2500.

$1250—3 years, 8 per cent. net, on lot, 50-foot front, on Siskiyou street, between Spence street and Lorena avenue, Boyle Heights. Just one block south of Stephenson avenue, with new 5-room bungalow; value $2500.

$1300—2 years, 8 per cent. net, on lot 40x140 on E. 27th st. near Long Beach ave., with 2 houses; value $2800; a good loan.

$1250—3 years, 8 per cent. net, on lot, 50x150, with fine new 5-room bungalow. This is on east side Gordon st., and is the first house south of Sunset blvd., Hollywood. Value $2750.

$1600—3 years, 7 per cent. net, on lot 40x145 on W. Florence ave., between Vermont ave. and Hoover st., with a fine 6-room bungalow only 2 years old, and occupied by owner, a prosperous business man; value $2000.

$1750—On lot 41x128, on West 23rd street, near end of 54th-street electric line, with magnificent 6-room bungalow of ample dimensions; value $3500.

$2250—2 years, 8 per cent. net, on 8 acres planted as follows: 1 acre assorted fruits, 3 acres 2-2-year-old walnuts, 2 acres 4-year-old walnuts, 2 acres full-bearing walnuts, with California house; within city limits of Santa Ana, Orange county; value $4500. This is a fine piece of property. Railroad fare paid to examine property. We have personally inspected this property and have made the loan ourselves, and now offer the mortgage for sale.

$2500—1 year, 10 per cent. net, on lot 25x142 on Kohler st., between Eighth and Ninth sts., unimproved; value $3500.

$2500—3 years, 7 per cent. net, lot 50x130, on Normandie ave., near Second st., with 5-stoty house, elegant; value $5500.

$4000—2 years, 7 per cent. net, on lot 40x160 on Hemlock st., facing Palmer st., and 1 block east of Central ave. and between Seventh and Eighth sts., with 20-room apartment-house in front and 5-room cottage in rear; leased for 2 years at $50 month; value $6000.

$5000—2 years, 8 per cent. net, on 40 acres of land; 20 acres already in alfalfa, and 20 in barley, at Vineland, Riverside county. Has horse-power pumping plant and abundance water; small house, barn, etc.; value $12,500; fare paid to examine property.

$5000—2 years, 8 per cent. net, on lot 84x150, corner Hellotrope Drive at end of car line, with five new stores in fine building; value $12,500; rents $100 month.

$40,000—5 years, 6 per cent. net on lot 122x150, on West Sixth street, near Westlake Park, with 120-room apartment hotel; value $80,000.

References—Title Insurance & Trust Co., Title Guarantee & Trust Co., Los Angeles Abstract & Trust Co., First National Bank, Citizens' National Bank.

MATTHEWS & MATTHEWS,
The Leading Mortgage Brokers,
329 Douglas Bldg., cor. Third and Spring sts. x14

WANTED—MONEY.

$500—1 year, 12 per cent. net, on very fine $8500 house; Wilshire district; subject to $4,000.

$600—2 years, 8 per cent., on 2 fine lots, S.W.; value $1750.

$1200—2 years, 8 per cent., on modern bungalow, 5 rooms, S.W., value $2500.

$1650—2 years, 12 per cent. net, on modern 7-room house, S.W., value $7000; first mortgage $3500.

$3000—3 years, 8 per cent., on 120-acre ranch near Riverside, $1800 of this money to install pumping plant; value $9000.

$3500—3 years, 7 per cent., on fine San Pedro property, value $10,000.

$2500—2 years, 8 per cent., on very fine 160 acres, all in crop; value $12,000; near Pomona.

$5000—2 years, 8 per cent., on 40-acre ranch, big pumping plant; value $12,000; alfalfa, house and barn.

$6700—3 years, 7 per cent., on splendid ranch, 35 acres all in garden truck; good improvements; house, barns; value $22,500; only 2 miles from city limits on Long Beach line.

$13,000—2 years, 7 per cent., on fine corner, Westlake district, 126x116; 3 fine buildings costing over $20,000, and worth $15,000. Total $35,000; income $230 month.

$70,000—3 years, 7 per cent., on 3000 acres of the finest irrigated land in California selling in 5-acre tracts; value $150,000. Call for full particulars see

MOYER & GILBERT,
Home A5827. 302 H. W. Hellman Bldg. x14

MONEY WANTED—

$20,000 FOR A TERM OF YEARS.

A client owns the most valuable lot on the ocean front at Ocean Park and wishes to build a large apartment-house or hotel; let the best location and most valuable on the ocean front for the purpose.

See MR. GOODWIN, Loan Department.

LOS ANGELES INVESTMENT COMPANY,

Main 2246. 323-337 S. Hill st. 60127.

WANTED—

$4500, 7 PER CENT., 3 YEARS.

On 6-room cottage with 6 lots 60x148 each, on Coronado st. Party will also include in mortgage a lot, W. First st., with a fine producing oil well, which nets $200 month.

Total value of property, $19,500.

Here is A-1 security.

W. I. HOLLINGSWORTH & CO.,
Established 1899.
312-314 Wilcox Bldg. x14

WANTED—MONEY, FIRST MORTGAGES.
JOSEPH H. RUSH COMPANY,
204-205 O. T. Johnson Bldg.
Phones 10723. Broadway 5023.

$1800—7 per cent., Bonnie Brae, W. 6th; cottage.
$1500—7 per cent., 2 years, Wilshire bungalow.
$2000—7, New bungalow, Cahuenga near 2nd.
$2500—7, New bungalow near Western, 2nd.
$2800—7, Naomi, 6 rooms, 100x100x240.
$3000—7, Oak near Washington, 7 rooms.
$4000—7, New residence, Harvard, W. 7th.
$5000—7, Crochet st. 5th, value $15,000.
$5000—7, 11 rooms, 2½-story, Wilshire.
$9000—7, W. 7th, Wilshire Place, value $13,000.

WANTED—MONEY.

For sale, choice first mortgages, Los Angeles city property, 6 to 8 per cent. Banks pay 3. Act promptly. Security absolute.

$15,000—On improved property worth $40,000.
$3000—On improved property worth $12,000.
$2200—On Wilshire residence, value $7000.
$2500—On lovely house, worth $6000.
$1600—On cottage worth $3000.
$1300—On cottage worth $2500.
$1000—On new cottage worth $2500.
And other amounts, $200 to $10,000.
Phone A2726. WATSON, Main 4572.
Equitable Bank Bldg., First and Spring. x15

WANTED—TRACT LOAN; INTEREST 10 per cent., on trust deed to Title Insurance and Trust Co., who hold small straight first mortgage, running long time at 6 per cent. Security on hundred portions many times over both loans. Contracts on sold pieces in excess of amount desired will be assigned as additional security. Investigation will show this loan absolutely gilt-edged. Improvements going rapidly ahead in the tract. No better security anywhere. OWNER, 201 Laughlin Bldg. x²

WANTED—TO BORROW MONEY ON THE following:

$150—Lot, value $600
$300—Lot, value $740
$2500—House, value $7000
$3500—Four lots; value $8500
$5000—Flats; value $10,000
$9200—Flats; value $15,000
$20,000—On flats, value $50,000

H. R. COWAN CO.,
603 Grosse Bldg.

WANTED—MONEY—

If you have money to loan on real estate and want first mortgage security at conservative valuation, SEE US.

We have applications at all times for good first mortgage loans.

CHAS. L. HUBBARD CO.,
Both phones. 724 Security Bldg.
Established 1896. Members L. A. Realty Board.

WANTED—$7000 ON FIRST MORTGAGE. 2 years, 8% per cent., insurance $7000; on first-class, new 7½-story residence, occupied by owner, Wilshire section, near boulevard, close in. JOSEPH REED CO., 204-5 O. T. Johnson Bldg. Phones 10723. Bdwy. 5023.

WANTED — ON REAL ESTATE FIRST MORTGAGES.

The superior advantages offered by a completely equipped, thoroughly responsible institution, will be apparent to those having money to loan.

Real Estate Loan Department.

OIL & METALS BANK & TRUST CO., 311 W. Third st. Main 825, 10573. x²

WANTED—MONEY.

1. $25,000 on close-in apartment-house; property worth $50,000.

2. $15,000 on close in business property. Worth $30,000.

3. $15,000 on beautiful modern residence; worth $30,000. Address C, box 174, TIMES OFFICE.

WANTED — $4250 AT 8 PER CENT. INT. Secured by first lien on choice, big-ly improved real estate, worth $15,000, and yielding good interest on that valuation.

This loan is absolutely above question.

SECURITY MORTGAGE CO.,
204 Pacific Electric Bldg. 14

WANTED—FOR SALE.

First mortgages by a company composed of the prominent business men of Los Angeles, who are buying up cheap property and improving same. Excellent opportunity for small investments. Address C, box 112, TIMES OFFICE.

WANTED—FOR SALE, $1650 TRUST DEED, payable monthly; will discount $200; security the very best. Address A, box 75, TIMES OFFICE. x15

MONEY WANTED—
On Real Estate and Collaterals.

WANTED—MONEY, $1250, ONE YEAR, 2½ per cent. month; $500, six months, 3 per cent. per month; $400 three months, 3 per cent. per month; $300, one month, 5 per cent. per month. Clear lots and collateral twice the value. 311 MASON OPERA HOUSE. 14

WANTED—AT 8 PER CENT.
$1200—To September 1st on $2500 lot
AT 7 PER CENT.
$800—On $1600 Wilshire lot.
$1200—On $4200 house, southwest.
Telephone 53628 or BROADWAY 5598. x

WANTED—MONEY—$400.

Choice $400 first mortgage for sale. Security worth $2000. Interest 10 per cent. Banks pay only 4. Be wise and get it.

Phone A2726. WATSON, Main 4572.
Equitable Bank Bldg., First and Spring. x15

WANTED—$5000, AT 7 PER CENT. NET, ON fine 10-room new house on Crenshaw blvd., value $9000. R. W. MOYER, 604 Frost Bldg. Phone F5107. 14

WANTED—CAN USE $10,000 TO $20,000 EXTRA money in my business, with or without partner, paying 20 per cent. to 30 per cent. per annum, or will pay 10 per cent. for 1 to 2 years loan, gilt-edge security. Address A, box 135, TIMES OFFICE. x15

WANTED—
Chandler & Gore want more money to loan on L. A. realty. We can place money in sums to suit.

CHANDLER & GORE,
611 Delta Bldg. F7121.

WANTED—$3500, 2 YEARS, 10 PER CENT. on 2nd mtge., trust deed, subject to small 1st mtge., running longer time at 8 per cent., which I do not care to disturb. EDWIN ALDERSON, 201 Laughlin Bldg. Security absolute, Title Ins. & Tr. Co. x14

WANTED—$4000; WILL MAKE VERY LIBeral discount on high-class second mortgage; property worth double, and close in; good chance to place your money safe, so hurry. BROADWAY REALTY COMPANY, 519 O. T. Johnson Bldg. A4330, Main 1780. 14

WANTED—FOR SALE, A FIRST MORTgage of $1500, runs 5 years at 7 per cent. on 1 acre of ground with a modern 5-room cottage on, 126th st. car line, discount $50. DOLPH T. MITCHELL, 420 Citizens' National Bank Bldg. x14

WANTED—MORE MONEY TO LOAN on real estate at current rates. C. A. SUMNER & CO., 214 L. A. Trust Bldg. x²

STOCKS AND BONDS—
and Mortgages.

REYNOLDS & MANN,
423-29-30 San Fernando Bldg., 4th & Main.
Phone Main 6248. F1977.

WILL SELL—

5000 Battle Creek Consolidated....45c
500 Midway Central ..... Bid
1000 Pioneer Consolidated ..... Bid
100 United Oil ..... Bid
1000 Rice Ranch Oil $1.05
1000 Copper Creek ..... Bid
500 Haynes Copper 3
500 Jerome Mines Development 5
50 Kramer Oil ..... Bid

WILL BUY—

Pioneer Consolidated.
Jerome Verde Copper.
Templar Ranch.
Fanis Marie Crude.
Kramer Oil. x14

B. F. LEWIS & CO.,
307 Union Trust Bldg., cor. 4th and Spring.
We will buy—
Haynes Copper.
Central Oil.
Clara Consolidated.
Jerome Verde Copper.
Jerome Mines Dev. Co.
Rare Oil.

Members Los Angeles Stock Exchange.
x14 F5444.

WANTED — A LOCAL MANUFACTURING Co., making a high-grade line of salable goods, will sell small amount of stock at par. This stock will pay 10 to 25 per cent. dividends, this year, if you are looking for a safe investment and have $25 to $100, call 306-8 DOUGLAS BLDG. Phone F6614. Main 607. 14

FOR SALE — BY OWNERS, 6 ACRES proven oil land, 5 producing wells, with drilling machinery, tanks, buildings and pipe lines; this property will pay good dividends on the investment; terms reasonable. 'Phone Main 4863, Home 23022. 200 LAKE SHORE AVE., Los Angeles, Cal. x²⁸

A CORPORATION, ORGANIZED UNDER the laws of California, will sell treasury stock, proceeds to be used in the furtherance of the business. Not an oil or mining proposition. Full details furnished to principals only. Address for interview, JOHN McKILLOP. Phone F1709. 14

CHAS. M. FRYE & SON, 234 MASON BLDG.
500 Tom Reed $1.35
1000 Venus Oil 10c
500 Man-Jett Canyon 10c
500 Searchlight Red Butte 5c

FOR SALE—2200 SHARES AMERICAN DISpensing Bed Co., Inc., value $1 share, to sell for 20 cents share if taken at once. L. A. STEWART CO., 620 S. Spring st. Phone Broadway 3550. 14

WILL SELL A FEW SHARES OF LUMber stock that will pay 20 per cent. to 30 per cent., will stand investigation. Bank reference. A8704. Call for J.C.D., 309 Grant Bldg. Bdwy. 4040. x15

FOR SALE—GILT EDGE INDUSTRIAL stock, dividends 8 per cent. semi-annually, have small block of stock for sale at par. D. PROSSER, 408 Broadway Central Bldg. x²

WANT CONSOLIDATED REALTY CO.'S stock; will pay $20 a share, cash. Home A4293. Main 2284. 224 W. First st. G. W. RANDALL. 20

SEND POSTAL CARD TODAY FOR PROSpectus. "KENNEY OIL CO., 224 Mason Bldg., Los Angeles. x16

FOR SALE—
Miscellaneous.

FOR SALE—SEVERAL HEAVY IRON OIL tanks; also lot of old boiler shells, make good tanks, good for pit work, etc. Several wooden tanks, up to 8 thousand gallons. H. KELLY, Mission Road and Macy st. Boyle 138. Home 41304. x²

FOR SALE—GROCERY FIXTURES, SHELVing, counters, computing scale, cash register, show cases, coffee mill and coffee cans, cheese cutter and refrigerator; am going out of business. See them at 708 E. 9TH. Phone Main 2135. 14

FOR SALE—ON TIME PAYMENTS, LACE curtains, portieres, couch covers, rugs, carpets and mattings and furniture; stoves and household goods. OVERELL'S, 709-709 S. Main st. THE BIG STORE. x²

FOR SALE — NEW AND SECOND-HAND billiard and pool tables and bowling supplies, bar fixtures of all kinds, easy payments. THE BRUNSWICK-BALKE-COLLANDER CO., 321-3 E. Third st., L. A. x²

FOR SALE—PIANOS, AT $1.50 AND $2 PER month, Square Pianos of standard makes, in excellent condition. Will sell on the above small payments. GEORGE J. BIRKEL CO., 345-347 S. Spring st. x²

TIMES BRANCH OFFICE, 531-33 S. SPRING st. Advertisements and subscriptions left at the new Spring-st. office of The Times will receive as careful attention as at the main office. Competent clerks in attendance.

FOR SALE—1,000,000 EUCALYPTUS TREES, blue, red and sugar gums; also Rolensis palms, 2 feet high, 25 cents each. T. WIESLANGER, room 311, Merchants' Trust Bldg. A2643, Main 2643. Frye. x20

FOR SALE—50,000 EUCALYPTUS TREES, blue and red, at a bargain. YOKOHAMA NURSERY, Bairdstown, Cal. Phone East 2580. Main address R. F. D. No. 8, box 6, Los Angeles. 19

FOR SALE—A PARROT, 2 YEARS OLD, good talker; children's pet; unusually gentle disposition. Price $20, including almost new cage. 1726 OXFORD AVE. Phone West 1672. 14

FOR SALE—6-FOOT SODA FOUNTAIN COMplete; also carbonator and two 6-foot floor cases, plate glass, cannot separate; will sell back and crate for shipment. W. J. SHEPHERD, 2115 San Pedro st. 20

FOR SALE — ABOUT 2000 FEET TWOtwelve joinat, 24 feet long, at 11½ thousand. Also two by threes studding. Inquire northeast corner 54th and Hooper, days, or 704 E. 7TH, evenings. 14

FOR SALE—DAYTON COMPUTING SCALE, blue finish, good as new, very cheap; here's your chance. LUDWIG-MATTHEWS CO., 133 S. Main. Phones 16228, Main 550. x14

FOR SALE — COUNTER, SUITABLE FOR any store, bargain; will have to store if not sold. Call or phone DUTTON DRUG CO., 2000 Woodlawn ave. x²

FOR SALE — $10; SINGER SEWING MAchine; White, $5; many other big bargains; rented, $1.50 month. ARCADE CO., 514 W. Sixth.

FOR SALE—HAY, FIRST-CLASS BARLEY and oats, $12 in barn, at ranch, Vernon and Western. GEO. DRYDEN. Phone West 9019. 19

FOR SALE—OR EXCHANGE, ONE REfrigerator, good as new, for sale, or will exchange for laying hens. 4324 S. OLIVE st. 14

FOR SALE — QUICK-MEAL GASOLINE range; cost $37.50, new; used only little over 1 year carefully. Price $12. Phone 71793, 1419 NEW HAMPSHIRE. 14

FOR SALE—$25, GOOD SODA FOUNTAIN, ice box and counter. J. T. WILLYARD, 647 Ceres ave., 2 blocks south of S. P. Depot. 14

FOR SALE—NEARLY NEW, QUICK MEAL gasoline range, with oven. Cost $32, at your own price. 1541 EAST 56TH ST. 14

FOR SALE — GASOLINE RANGE, WITH oven, cheap if taken at once. WEST 5940; 23810. 17

FOR SALE — OR RENT—NEW INVALID wheeled chairs. PROFESSIONAL SUPPLY, 425 W. Fifth. 22

FOR SALE—AT ¼ VALUE, 2 STATIC AND X-ray machines. PROFESSIONAL SUPPLY, 425 W. Fifth. 15

FOR SALE—20,000 ROSTRATTA GUM TREES at a bargain. POLLARD & HUTCHINSON, Covina, Cal. x²

FOR SALE—PICTURE FRAMES, CHEAP Inquire ROOM 421, Chamber of Commerce Bldg. 14

FOR SALE — SECOND-HAND FIREPROOF safe, cheap. ANDERSON, 312 N. Main. *

FOR SALE—
Miscellaneous.

FOR SALE—SECOND HAND TANKS AND windmill outfits, complete; some swell jobs. Have most all sizes in redwood or iron tanks; windmills 8, 10 and 12-foot sizes; several wagons, buggies, taken trade, nearly your price; 2000-gallon redwood tank and stand, only used three years, less than one-half price; nearly new motorcycle, $110; several small boilers, engines. Have horse, buggy and harness; want 6 tons hay; 15 h.p. Fairbanks engine, nearly brand new. See me—save one-half. DEMMITT CO., 129 N. Main. x

FOR SALE—TIMES COOK BOOK NO. 4, new edition, now on sale. Largest, most elaborate and comprehensive cook book of the series issued by The Times.

The 315 recipes for hot Spanish and Mexican dishes and the hygienic department are big features of the publications. The recipes, brought out by The Times Prize Cooking Contest, are generally from Southern California housewives and noted chefs. Price 25c; by mail, 30c additional. Address THE TIMES, Los Angeles. x²

FOR SALE—FINE AND REDWOOD LUMber, lath, shingles and shakes for all building purposes. WE ARE PERMANENTLY IN THE LUMBER BUSINESS AND WILL BE GLAD TO SUBMIT ESTIMATES ON HOUSE BILLS AND OTHER SPECIFICATIONS.

HUGHES MANFG. & LUMBER CO.,
420 S. ALAMEDA ST.
PHONE 1826—MAIN 1468.

FOR SALE—GROCERY FIXTURES, NEW electric coffee mill, large cash register, two cheese knives, several new scales, oil tanks, floor scale and other fixtures; must be sold at once. Will sell fresh stock of groceries in lots to suit; good discount. Call at once. 2749 WEST PICO ST. Pico car to Normandie ave. 14

FOR SALE—50 BOILERS, ALL SIZES AND makes, from 5 to 50-h.p. Steam engines, gas engines, air compressors, steam, distillate and power hoists. Steam and power pumps, rock crushers. Several blowers, 12 to 60-in. 40 carloads of pipe and fittings. H. KELLY, Mission Road and Macy st. Boyle 138. Home 41304. x²

FOR SALE—
Furniture.

FOR SALE—WILL SELL CHEAP; MUST sell in hurry. Best bargains in town. All goods in A1 shape. Come early.

50c—Chair, hardwood 75c
$1.75—Sewing rocker $1.25
$2.00—Kitchen table $1.00
$2.75—Magazine rack, selected $1.75
$4.50—Mahogany bedroom rocker $2.50
$5.00—Library table $4.75
$5.50—Kitchen cupboard, roomy $4.75
$7.50—Wardrobe, cost $15 ..... $5.50
$8.00—Extension table, solid oak $6.50
$9.50—Morris chair, leather cushion $7.50
$11.00—3-hole stove, good baker $6.00
$12.50—Mahogany divan $7.50
$14.50—Brussels rug, 9x12 size $11.50
$18.00—Combination bookcase $11.50
$25.00—Sideboard, oak $17.50

J. M. OVERELL, 709-709 S. Main st. x²

FOR SALE—AT AUCTION, FRIDAY, APRIL 15, at 10 a.m., 1632 Burlington, entire furnishings of 8-room residence, consisting of 2 mahogany parlor suites, chair, rockers and stand, mission and birdseye maple, quartered oak, Wilton, velvet and body Brussels rugs, etc., etc. Above goods are like new. W. T. MOXLEY, Auctioneer.

FOR SALE — FURNITURE, CARPETS, stoves and household goods, cash or on easy payments; if you need one piece or a house full we will save you 1-3; old furniture taken in exchange for new. Largest dealers in the West. COLYER'S, 600-611 E. Main st. 'Phone F3171. Main 1117. x

FOR SALE—GOOD OAK FOLDING BED, leatherette couch, Morris chair, sanitary couch and mattress, extension table, chairs, china closet, and combination bookcase and desk, iron beds, dressers, rockers and rugs, cheap. Phone F2892. 709 WEST SEVENTH. x

FOR SALE—AT AUCTION, BEAUTIFUL furniture of a 9-room residence, Friday, April 15, 10 a.m., at No. 211 N. BEAUDRY AVE., between Colton and Court sts. Take Second and Spring sts. cars. Bring your wagons. x15

FOR SALE—FURNITURE OF A NICELY furnished 4-room flat at auction Friday, April 15, 9:30 a.m., 1236 Georgia st. THE R. H. STROUDE CO., Auctioneers.

FOR SALE — FURNITURE, CARPETS, stove, etc. (Axminster rug for sale) $18.75, 5 years charge $30. Gas ranges, steel ranges. L. G. SKEELS, 911 S. Main. x14

FOR SALE—LARGE ASSORTMENT OF NEW and second-hand goods. Inspect at JAMES COLGAN & CO., 712-18 S. Spring st. x

FOR SALE — COMPLETELY, ELEGANTLY furnished 4-room flat, complete for housekeeping. Call after 4, 1242 GEORGIA ST. 15

FOR SALE—FURNITURE OF 5-ROOM BUNgalow, cheap. Call evenings, 2800 NORTH BROADWAY, corner Pritchard. 14

FOR SALE—ROLL-TOP DESK, GOLDEN oak; 56-inch sanitary, with good revolving chair, $60. DELTA BLDG.

FOR SALE—FURNITURE OF 3-ROOM COTtage, cheap; cottage for rent. Address 649 SAN PEDRO ST. 14

FOR SALE—FURNITURE OF 7-ROOM flat, complete for housekeeping. 1020½ DENVER AVE. 16

THINGS ON WHEELS—
All Sorts.

Automobiles.

MANHATTAN AUTOMOBILE COMPANY,

A FEW HIGH CLASS CARS.

LOOK THEM OVER.

STODDARD DAYTON.

$3000—1910, Limousine; this car was especially built for the recent Automobile show. It has been run about 300 miles. The above price is a saving of about $1000. This car is an investment.

STODDARD DAYTON.

$1800—'09 7 passenger touring car, equipment includes top, glass front, speedometer, seat covers, in fact, everything necessary for a fully equipped car.

POPE HARTFORD.

$2500—'09 7 passenger, equipment includes top, glass front, two extra inner tubes, storage battery, electric lights, great 4-litre tank, trunk rack, front bumper, 8-in speedometer, imported Bosch magneto, Klaxon horn. This car has been run only 3200 miles. This car cost new $5750.

TWO E. M. F. CARS.

$1000, $1050, respectively. Both good.

TWO BUICK WHITE STREAKS.

$900, $825 respectively. Both practically new.

DRAGON.

$500—'08, 4 cylinder, 30 H. P., 5 passenger touring car. New tires and everything in first class shape.

IF YOU CONTEMPLATE

BUYING A CAR

DON'T

Fail to see what we have. We can tell you why it is better to buy a slightly used car. We handle only high class cars so you can't go wrong at the

MANHATTAN AUTOMOBILE CO.,
x15 1216-18 S. Olive st.

FOR SALE—AUTOMOBILES.

I HAVE FOR SALE A 4-CYLINDER 7-PASSENGER PIERCE-ARROW TOURING CAR, IN PERFECT CONDITION; SHOWS NO WEAR. HAVE 2 TOPS, COME SEE ME WITH APPURTENANCES. DELIVERED IN LOS ANGELES, $3650. I OFFER THIS CAR FOR $2500 AS I AM GOING AWAY AND HAVE NO USE FOR IT DURING THE NEXT SIX MONTHS.

HERE'S YOUR CHANCE IF YOU ARE LOOKING FOR A BIG BARGAIN.

ASK FOR CHAUFFEUR, ALLEY REAR 325 WEST ADAMS ST.

FOR SALE—MITCHELL 1907, 1908 AND 1909 6-cylinder, 36-H.P. runabouts and 36-H.P. touring cars; we have a good assortment of used cars, taken in trade on 1910 Mitchells, and at prices that make them snaps. Remember, we guarantee our cars and you take no chance of being "stung." Call at once. GREER-ROBBINS CO., 1021 S. Main st. Broadway 6410, Home 22881.

FOR SALE—CHEAP; BEST BARGAIN IN TOWN 60-H. P., 7-PASSENGER TOURING CAR. STANDARD MAKE. FULLY EQUIPPED; JUST OVERHAULED AND PAINTED; IN FINE CONDITION. IF YOU WANT A GOOD CAR AT RIGHT PRICE RING UP WEST 1788. x

FOR SALE—7-PASSENGER, 30 H.P. TOURing car, 4-cylinder, fully equipped with top, glass front, speedometer, clock, lamps, tools, 2 extra casings, 2 extra inner tubes, storage battery, etc. In fine condition; would consider 1-ton truck or lot in trade. Need no part payment. Price $1000. Call WEST 5346. 14

NEO TOURING CAR, FULLY EQUIPPED and in fine condition. Somebody is going to buy this car for $675. Better get here first with the money. 1020½ DENVER AVE.

AUTOMOBILE CLEARING HOUSE ASSN., 1118-20 S. Main st. x16

FOR SALE—JACKSON, 30 HORSEPOWER, 1909 model, 5-passenger; shaft drive, with top and full equipment; looks like new; condition guaranteed. $550.

AUTOMOBILE CLEARING HOUSE ASSN., x16 1118-20 S. Main st.

EXCHANGE—A BEAUTIFUL 7-ROOM PASAdena bungalow, worth $4750, with a $2500 mortgage, to EXCHANGE for a GOOD gasoline car. This is A1 stuff. See ANDERSON-COLWELL INV. CO., Citizens' Nat'l. Bank F2746. Main 9074. x14

FOR SALE — PEERLESS, 1909, FULLY equipped; this car is like new, and run just enough to put motor in good condition; any one wishing a high-class car can get this one at 311 HUNTINGTON DRIVE. Home 'Phone 39712. 15

FOR SALE—$1300, DURO CAR, 1910 MODEL, 5-passenger touring car, with magneto, Tabor glass front and all necessary equipments; car has been used, on good as new and fully guaranteed; today at this price. Call 121 E. 9TH ST. 14

WANTED— W ILL EXCHANGE 3-CARAT diamond ring or piano or both for automobile, 24 or 30-H.P. Buick White Streak preferred. CUMMINGS, 191 Alexandria ave. 'phone F4284.

Motorcycles.

FOR SALE—1909 EXCELSIOR TANDEM MOtorcycle, good as new, $150. 625 CITY, NATL. BANK BLDG. F4282. 13

Wagons and Carts.

OLD AND NEW WAGONS AND BUGGIES

In stock or made to order.

Express wagons, $75 to $150.

Top laundry and bakery, $90 to $135.

Order and delivery wagons, $70 to $85.

Second-hand buggies, $5 to $25.

ECONOMY CARRIAGE CO., 1412-17 S. Main. x²

FOR SALE—ONE TURN TABLE EXPRESS wagon, $25; one big heav

GUSHER TERRITORY

Between the

LAKEVIEW

and

STANDARD

Patented Land

We Can Deliver the Lucky Boys

120 Acres

IN SECTION 31, TP. 32 S., R. 24 E., M.D.B.M.

NO ONE ELSE HAS ANY AUTHORITY TO OFEER THESE VALUABLE HOLDINGS. SEE US AT ONCE.

Strong and Dickinson

147 South Broadway Telephone Main 1273

Cured in 5 Days

Hernia, Piles, Varicose Veins

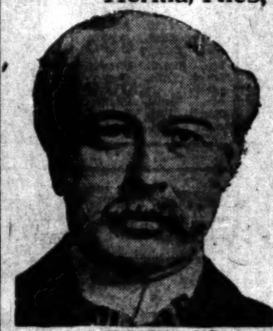

H. J. TILLOTSON, M.D.

The most valuable information in the world to know where to be cured. I am the only Specialist in Los Angeles who does not advertise a fictitious name and photograph. I publish my true photograph, correct name and address and conduct my office. I am the longest established, most successful and reliable, as medical credentials and years of success prove. I make this statement so that you will know you consult a celebrated Specialist, who sees and treats patients personally. I possess skill and experience, acquired in such a way that no other can share, and should not be classed with medical companies. My experience is the safe standard by which judgment may be valued, and it is unwise and expensive to embrace the statements of medical companies. It is impossible for a medical company to attend college. Companies have no diploma or license to practice medicine in California or any other State. Medical companies usually are named after a doctor. A portrait whose personality and identity are indefinite, is selected and published as the legitimate specialist of the office. Hired substitutes, ordinary doctors with questionable ability, give consultation, examination and treatment.

A thorough investigation should be made by every ailing man as to the specialist he consults. Look into his history to self and those who depend upon you demand the best medical attention. I have the ability and can give you this service, and have always charged a very reasonable fee, so that my services may be obtained by any man who sincerely desires to be cured. I make no misleading statements or unbusinesslike propositions; neither do I desire to be particularly independent, and I would like to have you for a patient, if you will come to me on a strictly professional basis, and the inducements that I offer, which are my ability, and three years' successful experience, Time-Saving Treatment; and Guarantee of cure, of certain Diseases.

NO MONEY REQUIRED TO COMMENCE TREATMENT. Many patients have no confidence in their doctor, because he demands pay before a cure has been effected, and there are many who have been misinformed about their condition, or through unsuccessful treatment have become discouraged and think there is no cure for them. I want an opportunity to treat such men. It makes no difference about the financial part, as I accept pay for services as benefits are derived, when I am satisfied the patient is reliable. Health is capital at interest. I will prove my ability to cure you before asking pay for my services.

WRITTEN GUARANTEE.

Dr. Tillotson's Written Guarantee means a cure or no pay for services. I guarantee to cure certain diseases or refund every dollar you have paid me for my services. My services cost you nothing unless I cure you. Varicose Veins, Hernia, Piles, Fissures, Ulcerations, or any disease I guarantee to cure. My terms are reasonable and no more than

READ MY BOOK—It contains information should have regarding himself. Book sent Free to those who, in my opinion, will be benefited by it. Call or write before treating for disease or disorders.

Office Hours: 8 a.m. to 12 m.; 1 to 5 and 6 to 8 p.m.; Sundays, 9 a.m. to 1 p.m.

I Offer a Free Consultation and Examination

ENGLISH, GERMAN, SWEDISH, NORWEGIAN, DANISH, SPANISH SPOKEN.

H. J. TILLOTSON, M. D.

Entrance 254 South Broadway, Cor. Third and Broadway, Los Angeles.

SHIPPING.

PORT LOS ANGELES, SAN PEDRO.

ARRIVED—WEDNESDAY, APRIL 13.

Steamer Watson, Capt. Griffith, from Seattle, via San Francisco.

Steamer Delhi, Capt. McClements, six and one-half days from Tacoma.

Steamer Claremont, Capt. Christensen, from South Bend, via San Francisco and Redondo.

Steamer Excelsior, Capt. Nolan, four days from Coos Bay.

Steamer Whittier, Capt. Seaman, from San Francisco, lighthouse tender.

Steamer Sequoia, Capt. Johnson, from San Francisco.

SAILED—WEDNESDAY, APRIL 13.

Flagship Whipple, Lieut. Church commanding, and torpedo-boat destroyers Truxton, Hull, Perry, Preble, Paul Jones, Stewart, Lawrence, Goldsborough and Rowan, for Santa Barbara Island.

Steamship President, Capt. Cousins, for San Diego.

Steamer Carmel, Capt. Hardwick(for Gray's Harbor, via San Francisco.

Steamer Alcatraz, Capt. Winkel, for Rowen's Landing, via San Francisco.

Steamer Klamath, Capt. Johnson, for Portland, via San Francisco.

Steamer Temple B. Dorr, Capt. Iverson, for Eureka, via San Francisco.

IN PORT.

Steamer Watson, Crescent wharf.
Steamer Delhi, E. K. Wood wharf.
Steamer Claremont, Pacific wharf.
Steamer Excelsior, Crescent wharf.
Steamer Helene, E. K. Wood wharf.
Steamer Lakme South, Cal. wharf.
Steamer Helen P. Drew, South, Cal. wharf.
Steamer Pasadena, Crescent wharf.
Steamer Klamath, R. P. slip.
Steamer Riverside, Pacific Co. wharf.
Steamer Norwood, South. Cal. wharf.
Bark Alden Besse, Salt Lake wharf.
Steamer Cabrille, Banning wharf.
Steamer Hermosa, R. P. wharf.
Dredger Long Beach, Wilmington.
Dredger Pacific, outer harbor.
Schooner Blakeley, Consolidated wharf.
Schooner W. F. Garms, P. slip.
Schooner Salvator, S. P. L. Co. wharf.
Schooner Comet, Salt Lake wharf.
Schooner Columbia, Pacific wharf.

TO SAIL—THURSDAY, APRIL 14.

Steamer President, Capt. Cousins, for Seattle, via Redondo and San Francisco.
Steamer Norwood, Capt. Martin, for Gray's Harbor, via San Francisco.
Steamer Lakme, Capt. Malmgren, for San Diego.
Steamer Riverside, Capt. Dahlquist, for San Francisco, for orders.

FRIDAY, APRIL 15.

Steamer Watson, Capt. Griffith, for Seattle, via San Francisco.

ON WAY TO THIS PORT.

Steamer Santa Barbara, from Aberdeen, via San Francisco.
Steamer Hanalei, from San Francisco, direct.
Steamer San Gabriel, from Umpqua River.
Steamer Shasta, from Portland.
Steamer Mandalay, from Crescent City, via San Francisco.
Steamer Yosemite, from Tacoma and Seattle, via San Francisco.
Steamship George W. Elder, from Portland, via San Francisco.
Steamer Coronado, from Gray's Harbor, via San Francisco.
Steamer Carlos, from Aberdeen, via San Francisco.
Steamer George W. Fenwick, from Astoria.
Steamer Bandon, from Bandon.
Barkentine Americana, from Port Townsend.
Barkentine John Smith, from Gray's Harbor.
Schooner Oceania Vance, from Marshfield.
Schooner Erle, from Aberdeen.
Schooner Ruth E. Godfrey, from Tacoma.
Schooner C. A. Thayer, from Hoquiam.
Schooner King Cyrus, from St. Helens.
Schooner Cecilia Sudden, from South Bend
Schooner Melrose, from Mukilteo.
Schooner William Bowden, from Tacoma.
Schooner W. H. Talbot, from Tacoma.
Schooner Defender, from Eagle Harbor.
Schooner Alvena, from St. Helens.
Schooner Sophie Christenson, from Gray's Harbor.
Schooner Omega, from Marshfield.
Schooner Schome, from Aberdeen.
Schooner Endeavor, from Tacoma.

COMING FROM FOREIGN PORTS.

British steamer Beesie Dollar, at Shanghai, loading.
German steamer Watan, from Antwerp, sailed February 25.
British ship Dalgomar, Capt. Shister, 2302 tons, at Newcastle, Eng. loading.
British ship Glenholm, Capt. Williams, loading at Antwerp.

Tide Table for San Pedro.

	High.	Low.
Thursday, April 14	3:23 p.m.	7:01 a.m.
		4:08 p.m.
Friday, " 15	.38 a.m.	8:27 a.m.
	4:40 p.m.	7:07 p.m.
Saturday, " 16	2:01 a.m.	9:59 a.m.
	5:34 p.m.	10:24 p.m.
Sunday, " 17	3:46 a.m.	11:16 a.m.
	6:35 p.m.	11:49 p.m.
Monday, " 18	5:16 a.m.	12:05 a.m.
	7:05 p.m.	
Tuesday, " 19	6:22 a.m.	0:36 a.m.
	7:32 p.m.	12:44 p.m.
Wednesday, " 20	7:16 a.m.	1:37 a.m.
	7:58 p.m.	1:19 p.m.

The Alaska-Pacific Company's steamer Watson, Capt. Griffith, is due to arrive before midnight, from Seattle, via San Francisco with passengers and freight on her initial trip to this port. She will alternate with the Admiral Sampson and Buckman on a six-days' schedule. The Watson is scheduled to clear Friday on the return trip.

The steamer Pasadena, Capt. McGowan, arriving from Albion, brought 400 railroad ties for the Arizona & Colorado Railroad. Part of her cargo is consigned to dealers at Port Los Angeles.

After having discharged a part cargo of lumber at Redondo, the steamer Claremont, Capt. Christensen, arrived from South Bend, bringing 250,000 feet of lumber for the Southern California Lumber Company, and 50,000 feet for the Richa-Hauptman Lumber Company.

The Pacific Coast Steamship Company's liner President, Capt. Cousins, cleared today for San Diego with passengers and freight. She will call tomorrow bound for Seattle, via Redondo and Santa Barbara.

The steamer Delhi, Capt. McClements, has arrived from Tacoma with 578,000 feet of lumber for various consignees. She has 211,000 feet for wholesalers at Redondo.

Flagship Whipple, Lieut. Church commanding, the torpedo-boat destroyers Truxton, Hull, Perry, Preble, Paul Jones, Stewart, Lawrence, Goldsborough and Rowan cleared today for Santa Barbara Island to continue gun practice.

A notice to mariners has been issued stating that the structure supporting San Pedro Harbor Light No. 4, recently destroyed or carried away, has been rebuilt and the light re-established April 8, 1910. Another notice states that Port Point Hedge Buoy No. 4, reported adrift from San Francisco Bay, reported dragged out of position, was replaced April 9, 1910.

The steamer Excelsior, Capt. Nolan, arrived this afternoon from Coos Bay, carrying 650,000 feet of lumber.

REDONDO BEACH.

ARRIVED—WEDNESDAY, APRIL 13.

Steamer George Loomis, Capt. Smith from Point Richmond.

SAILED—WEDNESDAY APRIL 13.

Steamer George Loomis, Capt. Smith for Point Richmond.

IN PORT—WEDNESDAY, APRIL 13.

Tug Redondo, wharf No. 1.
Schooner Annie M. Campbell, wharf No. 2.
Schooner C. A. Crocker, wharf No. 2.
Schooner Mahukona, at anchor.

SCHEDULE OF ARRIVALS AND DEPARTURES OF PASSENGER VESSELS.

THURSDAY, April 14.—Steamship President, for San Diego, via San Pedro, on voyage for Seattle, via San Francisco.

FRIDAY, April 15.—Steamship Santa Rosa, from San Francisco, via Santa Barbara, on voyage for San Diego via San Pedro.

LOADING FOR THIS PORT.

Schooner Endeavor, Puget Sound.
Schooner Retriever, Puget Sound.
Schooner Luzon, Puget Sound.
Schooner Lottie Bennett, Everett.
Schooner W. H. Smith, Everett.
Schooner Bertha Dolbeer, Eureka.
Schooner Azalea, Eureka.
Schooner Mendocino, Mendocino.
Norwegian steamer Eir, Muroran, Japan.

SAILING FOR THIS PORT.

British steamer Iran, Muroran, Japan.
Schooner W. H. Marston, Honolulu.

NOTES.

The Standard Oil Company's steamer George Loomis arrived today with 636 barrels of distillate and after discharging the cargo into the local tanks sailed the same day for return.

SAN FRANCISCO, April 13.—Steamship Navigators Watson, San Diego; Bandon, San Pedro; Samoa, San Pedro; Carlos, San Pedro.

FIRE IS KEPT QUIET.

Blaze of Mysterious Origin Destroys Office Contents in the Pacific Electric Building.

Everything in the offices of the Wilmington Transportation Company, in room No. 903 of the Pacific Electric building, was destroyed by fire last night, entailing a loss of about $1000. The fire department and police are at a loss to account for the origin of the fire, which was discovered by the night watchman in the building.

The alarm of fire was sent in over the telephone, and the news kept as quiet as possible. The fire was not reported at police headquarters until 1:30 o'clock this morning, although the blaze was discovered and the fire department notified at about 7 o'clock in the evening. The flames were confined to the room occupied by the Wilmington Transportation Company, the concern owning the transportation facilities between San Pedro and Catalina.

OBITUARY.

Harry A. Langdon.

NEW YORK, April 13.—Harry A. Langdon, one of the best-known members of the old time school of American actors, died Sunday at the Actors' Fund Home here.

William Blaikie.

UTICA (N. Y.) April 13.—William Blaikie, prominent as an Abolitionist in the days preceding the Civil War, is dead at his home here. He was 83 years of age. Mr. Blaikie was a forty-niner, going to California via the Horn, at the commencement of the gold fever.

F. M. Jeffrey.

SEATTLE, April 13.—F. M. Jeffrey, a former Mayor of West Cripple Creek, Colo., died here today. He was born at Petolia, Cal., in 1860.

A Booklet for Investors.

The Harris Trust & Savings Bank, 204 Dearborn street, Chicago, has issued a booklet entitled "Bonds for Safe Investment," intended for the use of persons planning to invest in bonds for the first time. Its aim is to explain in simple terms the purposes of various classes of bonds, and to indicate the value of bonds as safe investments for individuals, as well as institutions. Copies may be had free upon request.

THE CITY IN BRIEF

For Harbor and Power!

TODAY AND TONIGHT.

THEATERS.

Belasco—"The Garden of Lies" ..... 2:15 and 8:15 p.m.
Burbank—"The Lion and the Mouse" 2:30 p.m.
Grand—"The Cingalee" ..... 8:15 p.m.
Majestic—"The Rich Mr. Hoggenheimer" ..... 8:15 p.m.
Nielsen—"Fine Feathers" ..... 2:30 and 8:15 p.m.
Los Angeles—Vaudeville ..... 2:45 and 7:30 p.m.
Orpheum—Vaudeville ..... 2:15 and 8:15 p.m.
Simpson Auditorium—Mme. Adelaide ..... 8:15 p.m.

PUBLIC GATHERINGS.

Appellate Court—State Railroad Commission rate hearing ..... 10 a.m.

BASEBALL.

Chutes Park—San Francisco vs. Los Angeles ..... 2:30 p.m.

FREE LECTURE.

San Joaquin Valley—Free information given in talks and by exhibitions of stereopticon views, daily, at No. 231 South Spring street, at ..... 1:00 p.m.

"THE LAND AND ITS PATNESS."

Permanent exhibit at the Chamber of Commerce building on Broadway.

BUREAU OF INFORMATION.

Times Branch Office, No. 531 South Spring street.

NEWS AND BUSINESS.

Licensed in St. Louis.

Lewis F. Eron, giving his address as Los Angeles, and Minnie McMahon, were licensed to marry yesterday in St. Louis.

Miss Steeb to Play.

Miss Olga Steeb, the wonderful Los Angeles pianist, will entertain the pupils of the Polytechnic High School tomorrow morning at 11 o'clock in the school auditorium.

Will Be There.

The Chamber of Commerce has decided to make exhibits at the Ohio Valley Exposition, August next, and at the Irrigation Congress, to be held in Chicago in November.

Varlet Memorial.

A memorial of the late R. H. F. Varlet, a former well-known attorney of this city, was presented to the Supreme Court yesterday by a special committee, composed of leading members of the Los Angeles bar.

New England's Turn.

The New England Society will be entertained at the Chamber of Commerce Thursday evening. There will be music and speaking. All former residents of New England are invited to attend.

Mother Dies in Texas.

The friends of Mrs. Caro W. Childs, Jr., will be sorry to hear of the death of her mother, Mrs. Bate, who passed away yesterday at the home of her daughter in Grand View, Tex. Mrs. Bate was the widow of the late Senator William Bate of Nashville, Tenn.

To Knights Templar Conclave.

A number of local members will go to San Francisco next week to attend the State conclave of Knights Templar. Among those who will go from here are John C. Hervey, W. D. Stephens, Sheriff Hammel, and W. M. Caswell. Freeman G. Teed is in charge of arrangements.

New Coast Line Limited.

Announcement was made yesterday by the Southern Pacific that a new limited train will soon be placed on a daily run over the coast line between here and San Francisco. The train will correspond to the Owl that travels over the valley line. It will leave San Francisco at 8 p.m. and arrive here at 9:20 in the morning.

Picture Lecture on Japan.

Miss Caroline McDonald, national secretary of the Young Women's Christian Association for Japan, will deliver a free lecture this evening in the association auditorium, on "Japan, and the Association Work in the Japanese Empire." It will be illustrated with many lantern slides, and the public is assured an interesting and instructive entertainment.

Taking Poole to Texas.

Deputy United States Marshal Franklin started for El Paso, Tex., yesterday, having in custody George Olin Poole, who is charged with bringing smuggled opium into the country. As the Texas authorities are confident that they have a strong case against Poole, the local Federal officers considered it advisable to hold the proceedings here in abeyance.

BREVITIES.

The Governor Pico Museum and Historical Society will give their Annual Celebration and the ladies of the Society will be at home to visitors on Saturday, April 16, 1910, from 10 a.m. to 5 p.m. Parties wishing to visit the home of the last Spanish Governor of the State of California take Whittier car.

For linotype machine composition, all faces and measures, at reduced prices, apply to The Times Linotype School, corner San Fernando and College streets; telephone Main 8200. Students wanted to learn operating; good trade; salaries high.

To Let—office space and desk room also commodious quarters for exhibition purposes in the Times Branch Office, ground floor, 525 S. Spring St. Central location, fine hardwood finish throughout. Apply on premises.

Replies to The Times Want Ads addressed to the Branch Office, No. 531 South Spring, may be left for delivery at the Main Office. They will be promptly sent to the Branch Office.

Southern California Standard Guide Book, by the Los Angeles Times. Price $1; by mail, 10c extra. Address Times-Mirror Printing and Binding House, 110 N. Broadway, Los Angeles.

Headquarters for tourists and all others to get best meal in city for 25 cents, both at Hotel Rosslyn and Natick House, Sunday evening dinners 35 cents. Hart Bros., Props.

Special chicken dinner today, 40 cents. Merchants' lunch, a la carte. Fosgate & Rees, 449 South Broadway.

Breaded veal cutlets, tomato sauce, today, with special 25-cent lunch, Vienna Café, basement Pay Bldg.

Fine office space and desk room at Times Branch Office, ground floor, 531 South Spring St.

For Sale—Bargain, Hotel Rookwood, corner Eighth and Olive. Inquire afternoons.

SINGER SHIPS AS FREIGHT.

Mme. Teirazzini Evades Process Servers by Going Aboard Liner in Packing Case.

[BY DIRECT WIRE TO THE TIMES.]

NEW YORK, April 13.—[Exclusive Dispatch.] Despite the fact that there was a small army of process servers and private detectives on the lookout and ready to serve her with an attachment, Mme. Louisa Tetrazzini of the Manhattan Opera Company left this country today on the Cunard liner Mauretania. The prima donna outwitted the men armed with the attachments by going aboard the Mauretania through the freight entrance.

It was reported that she was taken on board the steamer in a huge packing box, but this could not be wholly verified, although her lawyer admitted that this might have been the way the process servers were eluded. Just as the Cunarder was moving away from the pier the singer appeared on the deck and threw a handful of carnations to the disgusted men with the legal documents, who stood on the wharf.

The attachment which the men wanted to serve on Mme. Tetrazzini was one issued in connection with the suit brought by Isidor Lerner, an impresario, who claims to have been the one to have discovered that Mme. Tetrazzini was a prima donna.

NOT TO MARRY MRS. LEEDS.

Lady Paget Denies Report That Her Son Is to Wed Widow of Tin Plate Magnate.

[BY DIRECT WIRE TO THE TIMES.]

NEW YORK, April 13.—[Exclusive Dispatch.] Lady Paget, sailing today on the Mauretania, emphatically denied that her son, Capt. Albert Paget of the English army, was engaged to marry Mrs. William R. Leeds, the $30,000,000 widow of the tin plate magnate, Mrs. Leeds also sailed on the Mauretania.

Capt. Paget sailed a week ago after a visit of several weeks to this country. Lady Paget said her son had sailed ahead of her because he had been ordered back to his regiment.

"It is absolutely untrue my son is engaged to Mrs. Leeds," said she. "Although Mrs. Leeds, who is a very charming woman, is going to London, she is not doing so with any intentions of marrying my son. They will meet, of course, but that does not signify that an engagement between my son and Mrs. Leeds exists."

UNDELIVERED TELEGRAMS.

There are undelivered messages at the Western Union office, First and Spring streets, for Mrs. M. Heinselman, Vilar Herbert, Mr. and Mrs. Jack Moser, W. H. Boyer, Amn. Writing Machine Co., L. B. Goff, W. W. Sullivan, Robert E. Johnson, D. L. Miles, P. B. Mitchel, Arthur Stratton, W. L. Harper, Geo. R. Harrison, R. C. Clark, H. E. Mansfield, F. R. Graham, Miss Helen Payne, S. M. Croxton, Fay Mayo, R. E. J. Prince, S. Doutledge, J. E. Depue, Maddux Ayres & Co., F. F. Muller, Al Swahn.

VITAL RECORD.

MARRIAGE LICENSES.

The following marriage licenses were issued yesterday. Name and age given.

BISSELL—MITCHELL, W. Judson Bissell, 22; Elsie M. Mitchell, 22.
FSCHINKEL—KONIG, Josef Fschinkel, 33; Ida Konig, 28.
GOULD—WALLACE, Benjamin Gould, 21; Margaret Wallace, 21.
HIRSHFIELD—OBERMANN, Harry Hirshfeld, 21; Esther Obermann, 18.
HIMELHOCH—ENYANT, Saul C. Himelhoch, 22; Mabel M. Enyant, 18.
HOWARD—JACKSON, Barry Howard, 40; Susie Jackson, 40.
MEYERS—HOWE, Leonard F. Meyers, 25; Louise M. Howe, 19.
PARKER—JOSEPH, Guy P. Parker, 21; May A. Joseph, 21.
PETIT—POTTER, William L. Petit, 31; Edith M. Potter, 18.
ROBERTS—CUNNINGHAM, Charles Roberts, 34; Nellie Cunningham, 29.
RUCKER—KIBBORN, Richard A. Rucker, 28; Ina J. Kibborn, 19.
SILTON—LOY, James E. Silton, 23; Anna F. Loy, 21.
TAYLOR—RICE, Alfred E. Taylor, 30; Grace E. Rice, 19.
TRUBY—SIBLEY, Edgar A. Truby, 37; Elizabeth M. Sibley, 32.
YOUNG—MAHLSTEDT, William E. Young, 28; Bertha M. Mahlestedt, 27.

BIRTHS.

Name, sex, place and date of birth.

ANDERSON, Mr. and Mrs. George, Boy, California Hospital, April 10.
BECKER, Ada M. and Henry H. Boy, Pacific Hospital, April 12.
BISHOP, Marie and John, Boy, 1356 East Forty-sixth street, April 11.
CARTER, Mabel and Frank, Daughter, 140 North Avenue 20, April 6.
COMPTON, Lottie and James, Boy, 1326 Calumet street, April 12.
DENNY, Myrtle and Dr. L. L., Daughter, 1208 Douglas street, April 11.
GREGG, Martha and Ernest, Boy, 831 Clanton street, April 5.

DIVORCE SUITS FILED.

ANDREWS, Mabel against J. T.
CUMMINS, Florence against Virgil.
ELLIOTT, Emma F. against Howard A.
FOLLEAULT, Frank against Alfreda.
GRAY, Sophie against Alfred C.
M'CREA, Angela against Jane J.
MILLER, Kathryn against Ira J.
WHITE, Gertrude A. against William C.

DIVORCE DECREES GRANTED.

GORMAN, Clara B. from Grover. Defendant convicted of a felony and serving in San Quentin.

OFFICIAL DEATH LIST.

Name and place of death—	Age.	Date.
FERGUSON, William. Los Angeles.	78	9
JACKSON, Christine, Los Angeles.	27	27
TOLIVER, B. Los Angeles	35	10
WINANS, Margaret. Los Angeles	75	12

DEATHS.

With Funeral Announcements.

BADGER. At No. 230 Mathews street, Lyda T. Mathews, aged 25 years.
Remains are at Bolch's funeral chapel, 842 Figueroa street. Funeral notice later.

EMERIE. At the residence of her son, No. 821 East Forty-seventh street, Mrs. Mary S. Emerie, aged 84 years.
Funeral Friday, 10 a.m., from the chapel of F. E. Overholtzer-Sons Co. Friends invited.

FERGUSON. At his residence, No. 958 Rampart street, April 8, 1910, William, husband of Flora M. Ferguson, father of Clarence and Mabel Ferguson.
Funeral services will be held in the chapel of Orr & Edwards Co., corner Tenth and Flower streets, Saturday, April 16, at 2 o'clock p.m. Friends invited. Interment private.

FRANKENFIELD. At her residence, No. 3107 South Hill street, April 12, 1910, Jeanie, beloved wife of Jacob Frankenfield, mother of Mrs. John W. Edwards, Mrs. Fred H. Hines and Budd Frankenfield of this city.
Funeral services will be held at residence this (Thursday) afternoon at 2:30 o'clock. Interment private.

REDD. April 13, William A. Redd, aged 54 years.
Funeral at 2 p.m. Thursday from the chapel of Riedeman & Meyer, No. 1436 South Main. Interment, Inglewood Park Cemetery.

ROBINGS. At her late residence, Sierra Madre, Cal., Dorothy Mabel, beloved daughter of Mr. and Mrs. Horace Robings.
Funeral Friday, 2 p.m., East Los Angeles Baptist Church. Friends invited. Interment, Forest Lawn Cemetery.

FUNERAL NOTICES.

The members of the Funeral Committee of the Fraternal Brotherhood are requested to attend the funeral of Brother George Mayer of Beaumont Lodge, No. 500, Thursday, 2 p.m., at Gutch's undertaking parlors. Interment, Evergreen Cemetery. O. W. BAILEY, Pres.
SADE L. BASFORD, Secretary.

UNDERTAKERS.

50 H.-Power Auto-Ambulance.

Connell Company, undertakers, 1051 South Grand avenue. Home F5455. Main 8455.

Robt. L. Garrett & Co., Undertakers. No. 1237 South Flower street, Main 75, F7503.

Peck & Chase Co., Undertakers. 1213-15 S. Figueroa st. Lady assistant. National Casket Co. caskets. Tel. Main 61, 8237.

Remarkable Sale Diamond Rings--- An Unusual Opportunity

Such extreme reductions on diamonds were never before offered in Los Angeles. Diamonds are staple in value---and you may count yourself fortunate if you secure one at these prices. Come today and see these beautiful rings---an almost endless variety to select from.

$15.00 Diamond Rings $8.00
$25.00 Diamond Rings $14.00
$30.00 Diamond Rings $17.00
$45.00 Diamond Rings $32.00
$75.00 Diamond Rings $59.00
$90.00 Diamond Rings $65.00

GENEVA WATCH AND OPTICAL CO.
305 South Broadway

Pure Native Vintage
Port & Sherry Wine
Best dollar a gallon grades in town..... 75c
Pure Food Label Quality.
SO. CALIFORNIA WINE CO.
Phones—Ex. 18; 10104; Main 332
518 So. Main Street

"The Exclusive Specialty House"
Myer Siegel & Co.
251-255 SOUTH BROADWAY.
"Daintiest" Lingerie Waists
Sale Today
At $2.45

Waists dainty and exquisite, at five dollars, and models not usually seen on a "Special Sale."

They are fashioned in the latest effects of French Batiste, Hand-Embroidered German Val., Florentine, Baby Irish, Cluny and Torchon lace trimmed.

And such a variety you will admit you never saw at one price.

TODAY $2.45

"Siegel's for Women's and Children's Wear"

Cemeteries.

INGLEWOOD PARK CEMETERY
Two miles outside of the city limits, on the Los Angeles and Redondo Ry.; 300 acres of perfect land with improvements outclassing any cemetery on the Coast.
207 S. Broadway, Room 502. Phones—F3303; Main 4659. Supt. Phone A9652.

ROSEDALE CEMETERY
An Endowed Memorial Park noted for its natural beauty; Endowment Fund for perpetual care, over $250,000, modern Receiving Vault, Chapel, Crematory and Columbarium; accessible. City office, suite 302-306 Exchange Bldg., N. E. cor. 3rd and Hill sts. Phone Main 969, A3629. Cemetery office, 1831 West Washington st. Phones 72258, West 89.

EVERGREEN CEMETERY
(The Los Angeles Cemetery Assn.)
Boyle Heights, near city limits. Operated under perpetual charter from Los Angeles city. Modern chapel and crematory.
Office, 330 Bradbury Bldg.
Phones—Main 957; A5402.
Cemetery—Home D1683; Boyle 9.

HOLLYWOOD CEMETERY
Rolling lawns, trees, shrubbery, and beautiful lakes.
MODERN IN EVERY RESPECT.
Situated in the most beautiful section of Southern California, the ideal location just inside Los Angeles city limits.
Melrose and Colegrove car lines to grounds.
A CEMETERY THAT IS SELECT.
A-1131 208 Laughlin Bldg. Main 391
Cemetery Phones: 59055; Hollywood 542.

FOREST LAWN CEMETERY
NON-SECTARIAN
FOREST LAWN

MONUMENTS
PACIFIC MARBLE & GRANITE CO.
Manufacturers and importers high grade monumental work. 617 East 7th street. Los Angeles, Cal. Phone Sunset Broadway 2009

WEST GATE LODGE, NO. 335, F. & A. M., will confer the third degree this (Thursday) evening.
AUGUST WACKERBARTH, Rec'y.

The Next Homeseekers' Excursion
Departs from Los Angeles, April 20, for Imperial Valley. Grand time, big sights, three days travel and ample stops at chief points. Transportation, meals and berth, $19. For information apply Manager Times' Homeseekers' Excursion.

DAYLIGHT STORE. SUNSET M. 7201. HOME 10532
Jacoby Bros.
331-333-335 South Broadway.
"SOMETHING NEW EVERY DAY."

Silk Waists $2.45--Bargain Basem't
Every One an "Out-and-Out" Bargain at $3.95.
YOU'LL want several at this price. Bright, fresh, crisp new models in reseda, green, tan, old rose, gray and black, silk and net waists in cream, pretty lace trimmed China silk waists, and taffeta silk waists. Regular $3.95 values; in the Basement Bargain Square, today only.....

Special Purchase and Sale Stylish Skirts
Today — Two of the Greatest Values in the Store's History — Today

---280 Skirts at $5 Values to $12.50

---460 Skirts at $1[illegible] Values to $[illegible]

The Very Latest Styles and Every Fashionable Skirt Fabric in the Two Price Lots

HERE are two skirt offerings that will stand the test of the very closest comparison on every point. Style, fabric, tailoring materials include Black Taffeta Silks, Voiles, Panamas, Shepherd Checks, Mohairs, white and colored Serges, Mannish Worsteds, and Novelties, handsome tunic and overdraping styles, many braided and button trimmed, others in clever new plaited effects. One of these skirts to thoroughly appreciate the values. If you need a swell outer skirt, you owe it to your pocket book to attend this sale. Third Floor.

Black Spun-glass Petticoats 95c
Every atom of value it is possible to crowd into a skirt to sell at .....
AND the styles shown beat many retailing at $2.00. Made of high-grade black spunglass—glossy, silky, rustling. Strictly tailored, with very deep flounces of eyelet embroidery, tucks and ruffles; also dust ruffle. Generously wide and full. Today, while they last 95c. Fourth Floor.

Flower Trimmed Leghorn Hats
Stunning Imported Models of Finest Weave, Artistically Trimmed

A RECORD-BREAKING value offering in the handsomest hats of the season. These are just through the New York custom house and their counterparts have been selling at $12.50 and $15.00 untrimmed. The very swellest shapes extant. Trimmings of flowers, foliage, ribbons and velvet. 100 on sale today at $10.00.
Untrimmed Leghorns, $15 and $12.50 Values $7.50
LEGHORNS are gaining steadily in popularity and the increased demand bids fair to cause a serious shortage. However, this store is ready with an immense assortment of the most beautifully shaped Leghorns we have ever seen. The extreme large shapes and all the latest novelties in intermediary and small sizes. Regularly $12.50 and $15.00 values at close to half and half price.
$7.50 Second Floor

$50,000 Unloading Sale--Basement
Today---It's Sheets and Sheetings---Big Savings

80c, dozen $4.20, each	72x90 Sheets, 35c	80c, dozen $7.80, each	72x90 Sheets, 65c	10c, 36-in. Bleached Muslin, yard	7½c
65c, dozen $3.65, each	81x90 Sheets, 48c	85c, dozen $8.10, each	81x90 Sheets, 70c	12½c Bleached Cambric, yard	10c
75c, dozen $6.60, each	72x90 Sheets, 60c	70c, dozen $4.40, each	81x90 Sheets, 55c	17½c, 42-in. Bleached Pillow Casing, yd.	15c
80c, dozen $7.50, each	81x90 Sheets 65c	60c, dozen $5.40, each	72x90 Sheets 45c	20c, 45-in. Bleached Pillow Casing, yd	17½c
65c, dozen $5.90, each	63x90 Sheets, 50c	50c, 58-in. Cheesecloth, yard	Bleached 3¾c	25c, 54-in. Bleached Sheeting, yard	20c

Semi-Annual Sale Hosiery Today Main Floor

The one opportunity in six months to lay in a supply of finest, dependable Hosiery at half and less than half usual cost.

400 Dozen Pairs Women's Finest Silk Lisle Stockings, Samples and Seconds, 50-cent and 75-cent Values, Pair 29c

We're We Permitted to Mention the Manufacturer's Name the 400 Dozen Wouldn't Last the Forenoon.

ALMOST 5000 pairs from the best makers of silk lisle stockings in America. Every pair made with double high spliced heel and double sole and toe; many with extra deep garter top. They come in black and thirty different shades. Perfect fitting gauze silk lisle hose that you regularly pay 50c and 75c for. A half-yearly sale of samples and seconds that hundreds of women wait for. Don't miss it this time! Save from $1.25 to $2.75 on half a dozen pairs. Today, Main Floor.

April Clean-Up Sale of Silks
Silks Worth to 65c, Yard 29c
SECO Wash Silks, Pongees and Foulards in all spring and summer colorings; 24 and 27 inch widths that will launder perfectly. Today, special, yard .....
Silks Worth to 75c, Yard 39c
FANCY Taffetas, Louisines and Messalines—neat checks and small figures. Light and dark colors. For dresses and separate waists. Today, special, yard .....
Silks Worth to $1.00, Yard 69c
24-INCH Pongees and Foulards, 20-inch fancy Jap in stripes and small figures; all new spring shades. 65c and $1.00 values. Today, special, yard .....
Main Floor.

DAYLIGHT STORE. SUNSET M. 7201. HOME 10532
Jacoby Bros.
331-333-335 South Broadway.
"SOMETHING NEW EVERY DAY."

Yes, Teddy—
but we're some globe trotters ourselves. And all it cost us to reach Venice was 25 cents. Of course our local edition of the Queen of the Adriatic is merely an imitation. But there is no imitation about a B. & K. system made-to-order suit. Like T. Roosevelt, they're the real thing straight through. Thorough workmanship, honest fabrics, and the combined experience of 125 men go into each suit.
Suits to Order $20 to $50
A. K. BRAUER
SUCCESSOR TO
BRAUER & KROHN
"TAILORS TO MEN WHO KNOW"
128-130 S. SPRING.
COR. FIFTH & SPRING
114½ S. MAIN ST.

DRUG PRICES
Rock Bottom Today
BOSWELL & NOYES
Third and Broadway

Hair Goods of Finest Quality
In other words—BENNETT hair goods. The best to be found anywhere at any price.
BENNETT TOILET PARLORS,
N. E. Cor. Fifth and Spring.

FIFTEEN DOLLAR SUITS THAT BEAT THE WORLD

Browning said:
"Let a man contend to the uttermost
For his life's set prize, be it what it will."

"Make a Profit." That should be your motto in life. Hang it up in your office, stamp it in big gilt letters on your note book. Make a profit on everything you do or buy. Make a $10 profit on a $15 suit. That's just what you can do here. Why waste your profit in helping some downstairs store pay high rents, fancy fixtures, fancy windows, etc. We have an enormous daylight store on the second floor and pay $100 a month rent for it. That's how we make a profit. Come up. Share the profit with us.

OREMAN & LARK
SECOND FLOOR
CITIZENS NATIONAL BANK BL'D'G.
THIRD STREET
OPPOSITE LEVY'S

IF YOU DON'T BUY YOU
SHOES
At "The Plymouth"
You Don't Buy Your Shoes RIGHT
452 South Spring

Investment Bonds
SECURITY
Central Income Property.
Convey Ownership Rights
Pay 6½% to 7% and carry
Growth in Value Profit.
THE TRUSTEE COMPANY
424 S. Broadway, Suite 204-5.

Benjamin Clothes
In all the newest Spring styles. Now in beautiful new home.
JAMES SMITH & CO.
548-550 Broadway

Big Shoe Sale
Special Bargain Tables in Basement today and tomorrow.
MAMMOTH SHOE HOUSE
519 South Broadway.

10c a Button—$1 a Rip!
Dutchess Trousers
AT
Silverwoods

Awnings & Tents
WINDOW AWNINGS A SPECIALTY. One of the largest assortments of awning stripes to select from in the city. Prices reasonable.
WISE & DOWNIE, 506 East 7th St.
Phones—Broadway 2169. Home F 8308

SALT LAKE ROUTE
EXCURSIONS
TO THE ORANGE GROVES
Leave Los Angeles daily at 8:35 a.m. Personally conducted to Riverside and Redlands. Get tickets at First Street Station and 601 South Spring St.

Suits and Hats for Young Men
The Juvenile

The Walker Pen
Asbestos Lined. THINK of a home for your square meals, [illegible] Grand Pleasant Sts.
Also Bakersfield, Cal. Chico

STAYON GLASS
Fitted by our expert Opticians. Guaranteed to stay on. Moderate prices.
THE WHITLEY JEWELRY CO.
347 S. Broadway

MEN'S SUITS MADE TO ORDER $
SCOTCH TAILORS
330 South Spring

Ivers & Pond Pease Piano
Holmes Music Co.

The Los Angeles Times

XIXTH YEAR. THURSDAY MORNING, APRIL 14, 1910. On All News Stands, Trains and Streets. | 5 CENTS.

45—Bargain Basem't Tod
n "Out-and-Out" Bargain at $3.95.
his price. Bright, fresh, crisp new models.
reen, tan, old rose, gray and black, silk-lined
ace trimmed China silk waists, and tailored
$3.95 values; in the
oday only..... $2.

Stylish Skir
tory — Third
---460
Skirts at
$10
Values to $22.
ic in the Two Price Lots
very point. Style, fabric, tailoring value.
nd colored Serges, Mannish Worsteds.
ers in clever new plaited effects. One
to your pocket book to attend this sale.

Leghorn Hats $1
Finest Weave, Artistically Trimmed
alue offer-
ats of the
hrough the
and their
selling at
mall. The
et. Trim-
ibbons and
at $10.00.
s, $15
.50
steadily in
eased de-
a serious
store is
rtment of
Leghorns
me large
velties in
s. Regu-
n at close
nd
or

Clean-Up Sale of Si
ilks Worth to 55c, Yard 29c
h Silks, Pongees and Foulards in all the
l summer colorings; 24 and 27 inch widths.
ther perfectly.
, yard 2
ilks Worth to 75c, Yard 39c
affetas, Louisines and Messalines—neat
l small figures. Light and dark colors. For
separate waists. Today, special, yard.... 3
lks Worth to $1.00, Yard 59c
ongees and Foulards, 20-inch fancy Dress
and small figures; all new spring shades;
values. Today, special, yard..... 5
Main Floor.

acoby Bros
599-935 South Broadway
SOMETHING NEW EVERY DAY."

Bonds
TY
operty.
Rights
d carry
Profit.
MPANY
te 204-5.
othes
Sale
e in
orrow.
OUSE
y.
a Rip!
sers
ds
ents
CIAL TY.
of awn-
the city.
7th St.
F 8308
ONS
GROVES
ies daily
ersonally
Redlands.
tion and

Liqui
25c &
ALL DRU
Liquid-Ex
comfort.

Suits and Hats for Young
The Innovation
429 So. Broadway

The Walker Porte
Asbestos Lined. THINK OF
home for $
square foot
space. See
S. Grand A
Phone F 1505.
Also Bakersfield, Cal. Chester

BLACKSTONE
STAYON GLASSES
Fitted by our expert Opticians.
burn. Ground to order.
prices.
THE WHITLEY JEWELRY
347 S. Broadway.

MEN'S SUITS
MADE TO ORDER $
SCOTCH TAILORS
330 South Spring

NORDLINGER'S
DIAMOND MERCHANTS
323 S. Spring St. Los Angeles

Ivers & Pond
Pease Pianos
Holmes Music Co.

B. Blackstone Co.
DRY GOODS
Foulard and
Pongee
Dresses
$14.75
de to Sell for $30,
$25 and $20.
Through an unusually
rtunate purchase we are
abled to announce the
le today of a lot of the
y newest models in
k gowns at prices that
e almost unbelievable.
The materials, the col-
s and the styles are
itively new in every
rticular. The trim-
gs are good in quality
d tastefully employed,
d the sewing, fit and finish of every garment is as near per-
ction as your own dress-maker could possibly do it.
Fancy Foulard Dresses, Pongee Dresses.
Plain or Fancy Taffeta Dresses.
ded $20.00 and $25.00
$30.00 values at $14.75
No alterations. No approvals. No C. O. D.'s.
Sale Thursday—Second Floor.

$1.25 Table Linens 95c.
$3.25 Napkins $2.50
A Sale of Unusual Importance.
Housekeepers who pay full price for their table linens with
e announcement before them, will have no one to blame
t themselves. Our word for it, such bargains have not
en seen before in Los Angeles. See to it that you lay in a
ason's supply.
Eighteen pieces, extra fine and heavy 72-inch table damask
at sells regularly at $1.25 a yard. Lily, tulip, foliage and
ad satin stripe designs.
Handsome, new and desirable, at yard..... 95c
Forty dozen Dinner Napkins of the same splendid quality
re linen, in patterns to match the damasks.
e unusually good $3.25 quality, at dozen..... $2.50
Sale starts today—Thursday—
No phone orders.
—Main Floor—

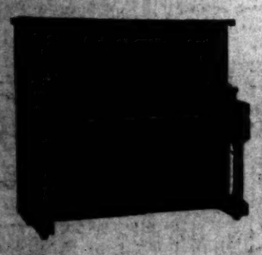

YOUR opportunity is growing less daily to be one of the one hundred people to secure a Knight-Brinkerhoff Piano, the new $350 instrument that we are selling at $245.

The interest manifested in our special introductory offer, and the satisfaction expressed with the instrument itself are very gratifying.

It is evident to us that the Knight-Brinkerhoff is going to be one of the most popular pianos handled by us.

Terms of $6 down and $6 monthly may be had on the purchase of this piano, even at this special price. Or the payments may be $1.50 weekly if you wish. Only a single hundred will be sold at this introductory price.

Free Victor Concert Today
This afternoon at 2 o'clock our regular weekly Victor concert will be given. Come in and hear Melba and Caruso, through the medium of the Victor. These selections, and many others, will be given. This concert is entirely free. We invite you to come and bring your friends. Remember the hour is 2 o'clock. Take elevator to third floor.

Geo. J. Birkel Company
Steinway, Cecilian and Victor Dealers
345-347 SOUTH SPRING STREET

Upholstering
Finishing
Polishing
Mattress renovating. Largest, best
ed shop in city. Best of references. Exclusive work at reason-
prices. Phone for our estimator.
BRYANT UPHOLSTERED FURNITURE CO.
1036 So. Main. F5088, Bdwy. 4229.

The Bootery
SMART SHOES FOR WOMEN
432 Broadway

FAIRYLAND.

CONNOISSEURS ARE CONTENT.

Brilliant Scene at Banquet of Hotel Men.

Find Only Cause for Praise at California Way.

Ostriches and Mountains in Their Programme.

Decorations of exquisite design, a menu that would easily have put to shame the famed feasts of Lucullus, and happy speakers marked the thirty-first annual banquet of the National Hotel Men's Mutual Benefit Association, held at the Alexandria last evening.

It was an extraordinary banquet in more ways than one. It was a banquet of critics, of connoisseurs gathered from all parts of the United States who were here to see what

(Continued on Ninth Page.)

HITS ONE MAN HARD.

Small Fruit Merchant Fined Fifty Dollars Under Dog-Muzzling Ordinance—Others Cleared.

George Palladino, a small fruit merchant whose stand is on Hill street, near Fifth, was fined $50 or fifty days by Justice Rose in Police Court yesterday, on a charge of violating the dog-muzzling ordinance.

This is the heaviest fine yet given under this ordinance. There were more than fifteen other men in court yesterday charged with the same offense. All were released on suspended sentence after being warned to keep their pets muzzled. Palladino alone bore the brunt of indigation.

His dog had been carefully muzzled, he maintains, but in some way the little animal managed to work the leather straps loose and when a woman passed near the stand, the dog attacked her. The injuries were so slight that they amounted to nothing more than scratches, but Palladino was taken into court and heavily fined.

NO BARRIER.

WILL PIERCE A MOUNTAIN.

Southern Pacific Pipe Line for the Techachepi.

Millions to Bring Fuel Oil from Bakersfield.

Santa Fe Will Benefit by the Great Enterprise

The Southern Pacific will build a giant pipe line from Bakersfield across the mountains to Mojave, and will spend, in so doing, more than $2,000,000 in order to save the heavy haul of fuel over the Tehachepi.

The pipe line will be ten inches in diameter and will be built of rifled pipe with sub-pumping stations located every ten miles up the grade from Bakersfield to the summit, where a tunnel will run through the mountains near the point where the long tunnel of the railroad now is in operation.

E. E. Adams, consulting engineer and head of the force in the offices of J. D. Isaacs of Chicago, chief consulting engineer for the entire Harriman interests, left Los Angeles less than three weeks ago after having made a complete examination of the project.

It is stated that the contract for the pipe has been let to a Pittsburgh concern, and that the line for the proposed pumping system has been surveyed by the engineers, who now are preparing for the installation of the sub-stations.

SANTA FE TO BENEFIT.

This building project is being put through by the Southern Pacific interests, although the Santa Fé will benefit by its completion, as the latter road also will obtain its fuel at Mojave and will save the heavy haul over the mountains. At the present time the Santa Fé operates over the Southern Pacific tracks through the Tehachepi Pass, and hence will benefit equally with the Southern Pacific.

It is conservatively estimated that the cost of construction of this pipe line, with the attendant tunneling required, will not be less than $15,000 per mile for the sixty-eight miles surveyed, while, by the plans, pumping stations are required every ten miles of the lift, which, with the accompanying tanks, cannot be installed for less than $40,000 each.

This will bring the cost of the entire system to the $2,000,000 mark. The Consolidated's pipe line from the oil fields to the coast cost $3,500,000 to build, and did not contain the number of pumping plants that the Southern Pacific's line will operate.

WHAT IT MAY MEAN.

Whether the construction of the Southern Pacific pipe line will have

(Continued on Sixth Page.)

"BITES" ON "BUM" BILL.

Watts Man Takes in Confederate Trash and Hands Out Good Money and Bread.

A trio of sharpers selected Watts as a place where they would find some gullible person, yesterday, and succeeded in unloading at least one $20 Confederate bill, getting about $19 in change.

They entered the village in a wagon and were dressed in rural garb. Several merchants recognized the bill as worthless and turned them away. The Sheriff was notified by the Watts constable and replied that they would commit no offense with the old bill, unless they represented that it was legal tender.

"I don't believe there is anyone in California who is so green that he will take that stuff for money," the Sheriff told the officer.

About half an hour later there came a report that the village baker had "bitten," having given several loaves of bread and good coin from his till for one of the relics of war times.

The constable started in hot pursuit of the swindlers.

FREE ADVICE.

BANDIT SENDS IN SCORCHER.

Says Local Officers Better Stay in the City.

Supposed to Have Left the Calabasas Hills.

Hunted There by Many Los Angeles Men.

Bill Haney, the bandit, who is wanted for train robbery and murder in Canada, has apparently fled from his stronghold in the Calabasas hills where he held his fort for several months, according to the information which the police have obtained.

While the desperado was sure that he was immune from capture, it is presumed that he grew tired of always being on the alert and desired to seek some more secluded place, where he would not be recognized.

The belief that he has found another hiding place is based on the fact that he has not been seen on any of the trails in the hills by the country people for several weeks. Of course, it is possible that he has merely gone into hiding, not wishing to take a chance on someone's shooting him from ambush, without giving him an opportunity to use his firearms.

If he is not laughing at the futile efforts which have been made to capture him, it is because he has not heard of the funny side of the quest. He has shown that he can appreciate a little humor, even though it is in connection with circumstances which would be serious for him, if he were taken into custody.

SARCASM IN THIS.

"I was on the next trail to you; you better stay in the city where you have only city folks to deal with," is the message which has just been received by two deputy constables from him. They recently spent two weeks in trying to track him down.

It was nightfall when they slipped away on horseback. Their absence was not explained by their associates. Two weeks later in the darkness they slipped back to civilization and their homes. They were so sore and stiff that they virtually fell off their steeds.

They were not so secretive as some of their fellow searchers had been. They admitted they had been after the desperado and confessed they "almost got him."

"We found the man who carried him food," they declared. "He was in fear of being killed by Haney and only talked when we threatened to arrest him on a felony charge. He was a sheepherder. Haney had moved his camp just before we arrived, but the herder promised to let us know as soon as he found where he had gone."

They heard nothing of the case until the taunting message arrived. It was

(Continued on Eighth Page.)

Striking and Beautiful Scene of the Hotel Men's Banquet at the Alexandria Last Night,

from a combination photograph by Prince and painting by Dodge showing the unique California decorations. No feast in a daintier setting was ever served, according to the Eastern experts who enjoyed the spread.

TO THE GREAT RICH VALLEY.

"Times" Imperial Excursion Will Leave for South Next Wednesday.

The Times special train to the Imperial Valley, bearing an excursion party of homeseekers and sightseers to the "land of the American Nile," will leave next Wednesday. Lively interest is manifested in this section where development is making mighty strides, and reservations for the trip should be made at once. A hundred and twenty-five persons can be accommodated, and as in the case of the excursion now in the San Joaquin, those who come too late will have to be left behind. The Imperial Valley tour will be instructive and comprehensive, and those who go will see more in a shorter time and at much less expense than would be possible by individual travel. The round-trip rate, including berths and meals, is $19—the exact cost. Reservations may be made at The Times Office. For full particulars of the trip, itinerary, rates and time consumed, see page eight, part two.

BLAME.

BREAK RULES; DEATH COMES.

INJURED MAN PUT IN DRUNK TANK, THEN RELEASED.

Taken to Private Hospital by Friends and Dies There as Result of Disease and Concussion of the Brain; Investigation May Follow. Conference Held by Physicans.

Flagrant violations of several of the rules of the police department in the case of Charles A. Glenn, who died at the California Hospital late Saturday afternoon, may result in an investigation of the entire affair today by the Chief.

Several officers, it is understood, are liable to reprimand because of the manner in which Glenn was treated, and friends of the dead man do not intend to permit the case to go by without inquiry.

Glenn, a man 40 years of age, was accosted by Patrolman Walker on Central avenue, near Fifth street, last Thursday morning. Glenn was intoxicated and staggering about. The officer asked him where he lived, and Glenn mentioned a rooming-house near by, when, as a matter of fact, he lived on Budlong avenue, near Adams. Patrolman Walker, instead of arresting him, suggested that he go on home, and Glenn went staggering down the street.

Half a block away he fell, and Walker, hurrying up, found that the man had sustained a three-and-one-half-inch laceration on the top of the head.

The officer immediately reported the case to headquarters and stated that he believed the man had a fractured skull. The wagon was sent out on a hurry call and Glenn taken to the

(Continued on Sixth Page.)

"OFF HIS PERCH."

SLANGY BRIEF IS SCRATCHED.

SUPREME COURT ACCEPTS GAY ATTORNEY'S APOLOGY.

Escapes Punishment for Contempt by Head and Toes Mark for Another Try at Dignity in Legal Terms—"Putrid" Barred and the State Court Must Not "Butt."

Attorney Ralph W. Schoonover of Santa Barbara, who recently astounded the dignified justices of the Supreme Court by submitting a flippant and slangy brief for their consideration, was "purged from contempt," as the judgment read, yesterday. The attorney made an humble apology to the court en banc. He was forgiven, the offending brief was stricken from the files and Schoonover will be given another opportunity to show that he really can draw up a nice, dignified legal brief.

The matter promised to become a sensational contempt case, but the members of the Supreme Court expressed themselves as satisfied with the apology, and the incident is closed. In order that it may not become a part of the records of the case which stirred up all the trouble, the clerk was instructed to make a separate action of the contempt proceedings and give it the title of "In re Schoonover."

The order entered in the minutes of yesterday's proceedings en banc, reads as follows:

It is hereby ordered that R. W. Schoonover be purged from contempt; that the brief be stricken from the files of this court; that twenty days be allowed appellant to file a new brief, and that the records of this proceeding the segregated and entitled "In re Schoonover."

The offending lawyer, accompanied

(Continued on Sixth Page.)

THE PUBLIC SERVICE---In the Courts and Offices.

SUMMARY OF THE DAY.

The City Engineer explains in his report some of the things that cause delay in the operations of the street department.

The Edison Electric Company yesterday made a demand upon the city for the refund of over $28,000, paid as tax on its franchise last year.

The Playground Commission has been offered another municipal recreation spot in the southern part of the city.

Mrs. Emma L. Morehouse told, amid her tears, in Judge Houser's court yesterday how she had begged her husband, Thomas Morehouse, not to desert her. She had attempted to mend his speech and manners.

By the provisions of the will of Christopher C. Crowell, filed for probate yesterday, the interest on $10,000 is left for the encouragement of the cause of political prohibition.

AT THE CITY HALL.

DELAYS THAT AGGRAVATE.

WHY STREET IMPROVEMENTS GO SLOW, SOMETIMES.

City Engineer Shows How Work in His Department Is Hampered by Conflicting Interests, and Big Jobs Are Held Up—Edison Company Asks Refund.

Some of the difficulties encountered in street improvements, interfering with the prompt execution of the contracts after the work has been ordered done were shown in the report of City Engineer Hamlin, made to the Board of Public Works, yesterday.

Mr. Hamlin says the work on Alameda street cannot proceed north of Second street, owing to the proposed construction of a storm drain; between Third and Sixth streets the work has been waiting for the completion of a like drain and will soon be ready for paving. Between Sixth and Seventh streets, proceedings are under way to both pave the street and put in the storm drain by private contract, but this work is in danger of protracted delay because of the complete monopolization of the street by the Southern Pacific Railway, which now wants to lay an additional spur to the Los Angeles market, and also because the petitioners for the improvement have not come forward with $5000 to pay for the vacation of Warehouse Court, as fixed by the City Council. The engineer was authorized to prepare plans for the paving of the thoroughfare with vitrified brick, from Stephenson avenue to Sixth street and from Seventh street to Ninth.

The people of San Pedro street are clamoring for the execution of the contract for the paving of that street from Aliso to Fifth, particularly of that portion just opened and widened, between First and Aliso. A storm drain is to be put in north of First street, as a part of the Alameda-street system, and the immediate paving of San Pedro street will necessitate, not only its tearing up as soon as the sewer work begins, but the construction of the cross-gutters to carry off the water, which will destroy the grade of the street and be entirely useless as soon as the drain is constructed. He asked authority to proceed with the paving, notwithstanding these expensive obstacles, in order to satisfy the people of the street. The Board of Public Works referred the matter back to him, with instructions to take the question up with the City Council to see if the body will not authorize the putting in of the sewer immediately, without inlet or outlet, in order to save the expense otherwise necessarily incurred.

The order for the paving of First street from Rampart to Vermont avenue, is in identically the same condition, and the engineer was authorized to delay the work until the proposed storm drains are built.

The paving of Twenty-third street has been delayed by difficulty in securing title to the land ceded for the street years ago, but the last deed will be secured by the payment of a small sum of $46, which the owners of fifty feet of frontage claimed to be due him. In order to save litigation, the payment was authorized yesterday, and the paving will be done at once.

These are but a few of the difficulties encountered, and which bring complaint and denunciation from the residents of streets affected, but it all goes to show that such improvements cannot be made in a day.

CITY HALL BRIEFS.

EXEMPT FROM CIVIL SERVICE.

The Civil Service Commission yesterday notified the Board of Public Works that they had approved the exemption of street laborers in Wilmington, San Pedro, Gardena and Hollywood, from the operation of the civil service.

The long-delayed contract for the macadamizing of Crown Hill avenue, was yesterday awarded to T. E. Shafer, for $6882.87, the work to be completed within 120 days.

The Los Angeles aqueduct has paid $7500 in taxes to Inyo county, under protest, the same having been assessed on the holdings of the city in that county.

The Edison Electric Company yesterday filed with the City Clerk its demand on the City Treasury for $28,522.76, the amount of taxes paid under protest in 1909. This amount was assessed against the franchise of the company for the right to use the public streets.

The McCarthy Company has made the offer of another municipal playground, in its tract south of Sixty-second street. The matter was considered by the Playground Commission yesterday, but no decision was arrived at concerning it. The would-be donors offer to permit the commission to make its own selection of a plot of ground for the purpose. If they had funds at hand for its equipment, it would, in all probability, be promptly accepted.

CHARGES MINE FRAUD.

Charges of fraudulent dealing in connection with a mining corporation were preferred by J. B. Runk against W. A. Vernon, in Justice Ling's court yesterday. Vernon is accused of having made false entries upon the books of the Maimaran Mines Company, of which he is president and his wife is secretary. Runk discovered a mine in Mexico after considerable prospecting, and with Vernon formed a company for development work. He declares that an attempt is now being made to get the property away from him. He says that he found several entries on the books of the corporation which showed that Vernon had drawn $1850 salary, when he had not been voted any compensation for his work.

If You Want to Go East C. Haydock. Agent Illinois Central R.R., 113 West Sixth.

AT THE COURTHOUSE.

HIS MANNERS NOT SUITABLE.

WIFE EXPLAINS CHARGES IN DIVORCE COURT.

Husband Says She Is Cruel Because She Objects to the Way He Picks His Teeth and Does Other Things—Woman Testifies She Only Wants to Polish Him.

In a quiet, undemonstrative way, Mrs. Emma L. Morehouse, defendant in the divorce action brought by Thomas Morehouse, on the ground of extreme cruelty, told her story in Judge Houser's court, yesterday, and at the conclusion of the argument, the court took the matter under advisement. Morehouse is a wealthy orange grower, and in the answer of his wife to the complaint filed by her husband, she alleges that he is worth $50,000. On the other hand, the husband declares in his petition that the wife is independent financially, and has property in excess of $250,000.

The couple were married in Riverside, in 1905, and at that time Mrs. Morehouse had three children by a former marriage, two sons and one daughter. The witness told with tears streaming down her face how her husband had deserted her, and how she had begged him almost on her knees to come back to her, but he had refused. She detailed their married life and how the rift of inharmony had come to mar their happiness, and how bitterly she had been humiliated among her neighbors and friends by the actions of her husband.

Mrs. Morehouse told how she had tried to reform the uncouth habits of her husband, and how she had purchased a copy of an English grammar that he might mend his horrid pronunciation and the use of words, while he secured a Spanish grammar and taught her the mysteries of that language. She also explained the charge made by the husband that she had repeatedly told him that he looked like a longshoreman or a grocery clerk, the husband replying that he had lived for some years among people of Cuba and had not been gifted with the graces of speech or action so much desired by her.

The allegation that he crossed his knees in company and picked his teeth in the presence of friends after a meal, was also explained, and the wife declared that she had only in mind the polishing of her help-mate in that regard. She denied that her two grown sons had threatened Morehouse and suggested that he go somewhere else to live.

Mrs. Morehouse made an effective witness. The defendant was represented by S. A. Simons, who made an eloquent appeal in her behalf.

BIMINI BATH INCIDENT.

AIRED IN JUDGE MOSS'S COURT.

The death of Victor Lamar, son of Maclay Lamar, of No. 402 Centennial street, at the Bimini Baths, October 24, 1908, and the alleged misconduct of E. V. Reynolds, who, it is asserted, was at the time a Catholic priest with a charge at Chandler, Oklahoma, was the subject of a hearing in Judge Moss's court yesterday.

At the time of the death of the lad, who was but 15 years of age, there was considerable comment in regard to the affair. It is alleged that the defendant company was derelict in its duty to patrons by not having the necessary guards about the plabe.

It is not disputed on the part of the defendant that young Lamar died as alleged, his body being found at the bottom of the bath, but all responsibility for the presence or actions of Reynolds is vigorously denied. A postmortem of the body of the dead boy showed that he had died of heart trouble, which, according to expert testimony of physicians, is in line with the accepted result of the acts with which Reynolds is charged.

It is alleged that Reynolds has returned to Chandler, and it is also asserted that he has on other occasions been guilty of simliar offenses. The father of the dead boy has brought an action to recover $20,000. On account of the interest in the case Judge Moss is going to the bottom of the unhappy incident.

FOR PROHIBITION.

LARGE ESTATE FOR FAMILY.

The will of Christopher C. Crowell, who died in this city April 4, leaving an estate valued at $216,000 was filed for probate yesterday. The principal asset in the property is stock in the Crowell Lumber and Grain Company, valued at $182,300.

This stock is given to the son, C. C. Crowell, Jr., to be held in trust for the benefit of the wife of the testator, Polly D. Crowell, for her support, and at her death it is to be equally divided among the children. The homestead of the family at Blair, Neb., is also left to the wife.

One of the features of the will is the item which gives to C. C. Crowell, Jr., $10,000 as trustee, it being his duty to give the income from that amount of money to the national or State Prohibition organization, and it is further provided that in case the Prohibition party dies that the income be used for the benefit of the party that most nearly represents the principles of the Prohibition party.

The following relatives are each bequeathed $500: Mrs. Eva C. Power, Mrs. Fannie A. Crowell, Mrs. Louise M. Crowell, A. F. Crowell, Lydia S. Burgess, Nathan Foster, Judah F. Foster and Persis Foster.

Gertrude F. Bradley and John Reid, employes of the decedent, are given $500 each, but a codicil executed after the will cuts off Reid, for the reason that he had left his employ.

One hundred dollars each is given to thirty-one nieces and nephews of the testator, all of whom are named. The balance of the estate is to be divided equally between the children, share and share alike, Grace E. Dale, Lydia S. Weaver, C. C. Crowell, Jr., Harland Crowell and Nathan F. Crowell.

FROM AXTELL ESTATE.

WIDOW WANTS ALLOWANCE.

Another feature of the Axtell estate tangle developed in the Probate Court yesterday on the petition of Beulah V. Axtell, widow of H. C. Axtell, asking that she be allowed $200 a month for her support. She alleges that the estate is worth $58,918.35, and that the debts do not amount to more than $50,000, showing that it is solvent. She also asks that a lot of the personal property be set apart for her benefit. The stuff is in the Hotel Seville.

The court dismissed the request for the personal property, and set the petition for an allowance for April 25. It is alleged on the part of the executor of the Axtell estate, that there is nothing in sight with which to pay the allowance; that the money received from the sale of the Hotel Seville was eaten up, almost, by mortgages and other debts against the estate, and that outside of that holding there was but little left, except equities in other property, which may or may not be realized, dependent upon the success of the executor in disposing of the real estate.

RED-HOT.

ELDRIDGE KEEPS THE PRIZE FIGHTS FOR THE COUNTY.

IN A red-hot session behind closed doors, that lasted all day yesterday, the Supervisors used the ax on the license ordinance which Deputy Dist.-Atty. Shaw had prepared at their orders. Late in the afternoon they announced that it had been sufficiently mutilated to satisfy them, and that they would probably hold funeral services on the old ordinance Monday and install this one.

"Tus" Eldridge won his fight for the prize fight game in the county. The ordinance contained a privision which would practically prohibit sparring exhibitions except in incorporated cities.

One of the most important decisions of the meeting was that hereafter the residents of the rural districts will be allowed to say by ballot whether they shall have saloons and wholesale liquor establishments, wineries, hotels and restaurants which serve drinks, and poolrooms. Heretofore the voters have been allowed local option merely on the retail and wholesale establishments.

These questions must be submitted at each general election. The provisions will put several winery keepers out of business. In several communities the persons who wish to allow such places to be kept are far in the minority.

The restrictions on persons holding restaurant licenses were raised a little. Heretofore it has been required that they serve liquor only in original package in not less than pint quantities. The Supervisors decided that it was a bad idea to make a man buy more than a drink, when he did not want a greater amount. It was their idea that it led to the consumption of more liquor. The restaurants will be allowed to serve drinks in any quantity hereafter, provided there is no slip before the ordinance is passed Monday.

The clause which required the proprietors of wineries to own their own vineyards was cut out. The provision that they cannot sell in less than ten-gallon quantities was reduced to two gallons, or one dozen one-fifth-gallon bottles.

It is proposed to make several increases in the monthly licenses. The idea is to raise the wholesale licenses from $8 to $10, the retail from $15 to $20, the winery from $2 to $5, and the restaurant from $5 to $10.

The requirement that persons who own oil derricks which have been allowed to stand six months after they are abandoned must pay $1 a week was dispatched with the ax wielded by all of the Supervisors. They gave the license on persons who have automobiles for rent similar treatment.

COURTHOUSE NOTES.

BREVITIES MISCELLANEOUS.

ASK ANNULMENT. A petition was filed in the Superior Court yesterday by Helen E. Black, asking that her marriage to Edward T. Black, at Oakland, in August, 1909, be declared null and voir. She alleges that after the ceremony she learned that he had been guilty of repeated acts of misdoing, and says that, at the present time he is serving a sentence of two years for forgery, having been sent to the penitentiary from Alameda county.

ACTION FOR MAINTENANCE. An action was brought by Mary E. Tracy against Elza C. Tracy, for her permanent maintenance and support. They were married in Des Moines, Iowa, in November, 1894, and have three children. The defendant deserted her some time ago, leaving her without means of caring for the family. Tracy is an iron worker, and the petitioner asks that he be compelled to pay a proper amount for their joint care.

TO PREPARE TESTIMONY. Charles R. Ream, in a petition filed in the Superior Court yesterday, alleges that he is about to bring an action against the Southern Pacific Railway Company for damages on account of being ejected from a train of the company, and he desires an order of the court providing for the taking of the testimony of Warren Taber Cousins, a resident of Richmond, Va., who is a rover and is about to return to his home. Cousins has been in Los Angeles for some time, but his parents in the Virginia capital have sent him money with a request that he return. Ream says his evidence is necessary in the case.

INCORPORATIONS. Articles of incorporation were filed yesterday by the South Side Gas Company, capital stock $100,000; incorporators H. B. Little, James Slade, Edward M. Lyon, Theodore Maxfield and T. A. Gollish, subscribed $5; Silver Falls Oil Company, capital stock $300,000, incorporators Arthur E. Hull, W. H. Cline and Mason Bradfield, subscribed $30; American Extension University, incorporators A. C. Burnham, A. C. Brodie, M. B. Burnham, E. V. Gahan and D. R. Gardner, subscribed $100.

FREEMAN GUILTY. A jury in Judge Oster's court returned a verdict of guilty in the case of H. A. Freeman, charged with stealing a watch valued at $5, and $35 in cash from John Mickelson, February 17. W. H. Garland, the pal of Freeman, concerned in the same robbery, pleaded guilty without the formality of a trial, and was sentenced to Folsom for three years by Judge Willis.

SMALL CRIMINALITIES. In Judge Davis's court yesterday Louis Steinhart, charged with failing to support his minor children, pleaded not guilty and his trial date was fixed for May 23. H. F. Campbell, charged with embezzlement on three complaints, pleaded not guilty, and he will be tried June 20. In his case the court overruled a demurrer to the information. Charles Lewis, against whom a charge of grand larceny was presented, withdrew his plea of not guilty and pleaded guilty, a petition for his release on probation being presented. The matter will come before the court next Monday.

ACTION FOR INJURIES. On June 30, 1909, W. C. Busse was riding on the wagon used by J. W. Ritzman, who has the contract to carry the United States mail from the Arcade depot to the postoffice. On Central avenue the wagon was driven onto the tracks of the Los Angeles Railway Company, the vehicle overturned, and Busse was badly injured. Yesterday he brought an action against both Ritzman and the company for $2525 on account of the accident.

DEFENDANT WINS. Judge Hutton decided the damage suit brought by Charles A. Best against F. Monaghan et al. for injuries received while engaged in the employ of the defendants, March 27, 1909, in favor of the defendants. Best had sued for $5000.

DESIRE TO MORTGAGE. The First German Methodist Episcopal Church filed a petition in the Superior Court yesterday, asking that it be allowed to mortgage its premises on the west side of Olive street between Fourth and Fifth, for $84,000. It is proposed to use $54,000 of this amount for enlarging the hospital building, $30,000 for the erection of a church and $14,000 to pay off an incumbrance of debt upon the structure.

FELL FROM A CAR. Charles C. McCarty brought an action against the Pacific Electric Railway yesterday for damages amounting to $4020.75, for injuries alleged to have been received July 20, 1909, at Onecnta station. It is alleged that in trying to board the car at that point he was thrown to the ground and severely hurt by the negligence of the motorman, who started the car too quickly.

PETITIONS TO ADOPT. Ellen Woodruff, a widow, filed a petition in the Superior Court yesterday asking for permission to adopt Lawrence Y. Woodruff, a nephew, whose parents are dead. Louis A. Warner and Louise Warner filed a similar petition with reference to Rosa McCabe, and the order of adoption was granted by Judge Rives.

COMMITTED. Isabella Gardner and John Burton were ordered committed to the State Hospital at Patton by the lunacy commission yesterday.

NO DAMAGES. In the action brought by A. N. Brunner and Maggie L. Brunner against the Los Angeles and Redondo Railway, to recover damages for injuries inflicted upon the last named while alighting from a car at Third and Broadway, a jury in Judge Church's court returned a verdict for the defendant.

TEAMSTER HURT. The complaint of C. H. Hall against Wesley Clark, to recover $14,000 on account of injuries received by falling into an excavation on Pico street, in May, 1906, is being heard by a jury in Judge Church's department. It is alleged in behalf of the plaintiff that while engaged at work on the job he drove a pair of mules attached to a wagon into a deep cut at the command of the foreman employed by Clark, the wagon overturning on him and breaking his left leg.

SAME DECISION—For the second time Judge Bordwell yesterday decided the action brought by James J. Liver against H. H. Mills and W. Russell Price. In May, 1907, the finding of the same court was for the plaintiff; yesterday the verdict was the same. The case went to the Supreme Court once on appeal. The defendants sold an auto in 1906 to S. A. Thompson and J. S. Miller, who paid all but $123 of the purchase price before they sold it to Liver. Mills and Price brought suit in replevin and recovered the machine from Liver. He agreed to pay the back payment to get the machine back, and when Mills and Price refused to deliver the auto he filed the present action to recover its value.

CITY TREASURER WINS—In an action brought by Mary W. Allen against C. L. Hance, City Treasurer of Los Angeles, and Mrs. I. B. Huber for an injunction to prevent the enforcement of a lien for street work, Judge Bordwell yesterday found for the defendants. The court held that the plaintiff cannot now, after the completion of the work, and after waiving the objections, step in and attempt to renew them.

REASON ENOUGH. Judge Hutton granted a divorce yesterday to Clara B. Gorman against Grover Gorman and gave her the custody of her son. In August, 1907, Gorman was convicted of burglary and is now serving a term in San Quentin.

THE BOND ELECTION.

Statement of Campaign Committee, Appointed by the Chamber of Commerce to Manage the Harbor and Power Bond Election.

William Howard Taft, President of the United States, on his recent visit to our city, commenting upon the enterprise and patriotic citizenship of Los Angeles, manifest in her magnificent improvements under way and contemplated for the future in effect, said that a city that displayed such keen business foresight and had the courage and ability to avail herself of her natural advantages, was entitled to and should receive most anything she might ask for from the general government, by way of assistance in realising her legitimate ambitions.

On Tuesday, April 19th, the voters of Los Angeles will be presented with an opportunity of making an investment in electrical power plants and harbor development which, if adopted, will in the judgment of this committee, provide the means whereby at no distant day the entire indebtedness of the city will be materially reduced and will continue to produce revenue which will go far toward paying the running expenses of the city and will assist in lifting from the shoulders of the taxpayers the entire burden of taxation.

The report of the engineers in charge of the building of the aqueduct, which will bring to us the Owens River, shows that the full improvement will be completed for less than the estimated cost and more than a year in advance of the date originally set for completion.

The problem now confronting us is to so prepare ourselves as to enable the city, at the earliest possible date, to reap whatever financial advantage that will accrue from the aqueduct, both from the power to be developed on the line and the water to be delivered by it. The Board of Water Commissioners of the city of Los Angeles are actively taking up the matter and providing for the proper disposal of the water, and it is now up to the people of Los Angeles to provide funds for the construction of the power plants, which, in point of financial return, is more promising than any direct returns that may be immediately expected from the water itself.

The opportunity for power development is an attractive and well nigh invaluable feature of the aqueduct project as a whole. The total amount which may be delivered as a distributing voltage in the city equaling an average of 60,000 horse power during the twenty-four hours of each day, with provision, by means of adequate reservoirs above and below the main power sites, making it possible to deliver a maximum of 120,000 horse power, thus doing away with the necessity for the installation of steam plants to provide for the peak load.

The original cost was $80 per horse power is very low as compared with the average of cost of hydro-electric developments of this character, being something like one-third. And the cost per kilowatt of electrical energy delivered at a distributing sub-station in the city should be considerably less than one-half the cost of delivering the same from a steam plant of like magnitude.

The significance of this power opportunity in point of advantage to this city becomes still more apparent in consideration of the fact that it is 50 per cent. more than the total electrical energy now used in Los Angeles, Pasadena, Long Beach, Santa Monica and adjacent territory, and that the demand for such power is increasing 25 to 30 per cent. each year. It is evident that it should not only guarantee equitable rates for light and power, resulting in a large saving to the inhabitants of the city and in very materially encouraging industry, but also yield a large surplus available for meeting payment on power and aqueduct indebtedness as previously stated.

The proposed bonds amounting to $3,500,000 for power purposes will provide for developing and delivering an amount equal to about one-third of the total peak capacity, which was stated above as being 120,000 horse power.

There are especially important reasons why the voting of these bonds shall not be delayed. First, it is necessary to provide for power development work at this time in order to avoid temporary construction past the power sites for the purpose of passing water for aqueduct purposes only, which work would amount to something like $350,000 and would be of little or no value after such time as the power plants should be installed. Second, it is necessary to provide for developing of such portion of the power at this time in order that the work may be completed and the city in position to profit by such power opportunities from the time the aqueduct is put in operation.

The consolidation of Los Angeles, Wilmington and San Pedro was authorized by one of the most decisive votes ever cast by the voters of this city on any one question, thus stamping their approval upon the actions of their representatives. This union was effected only after a full and perfect understanding between the cities concerned therein; the harbor cities agreeing to surrender their individuality and full control of their harbors, Los Angeles agreeing that in consideration thereof the consolidated city would expend ten million dollars in the improvement of said harbors within the next ten years; $3,000,000 to be provided for as soon after consolidation as practical. The harbor cities have fully complied with the terms of the agreement, and on Tuesday, the 19th day of April, 1910, Los Angeles must meet the condition assumed by her and authorize the $3,000,000 bond issue for harbor improvement, or stand convicted of bad faith before the world, and this Los Angeles cannot afford to do, and we know she will not.

Los Angeles, by virtue of this agreement, is now in possession of one of the future great harbors of the world, the development of which, in connection with the aqueduct and power plants within a very short time, means a city with a million population. Neither of these propositions can be considered in the light of an indebtedness that will prove burdensome to the taxpayer, for both are money earners and will not only take care of operating expenses from their earnings, but will pay the interest and provide a sinking fund that will meet the principal and will eventually be one of the great factors in the reduction of taxation.

The history of harbors in their relations to municipalities is most flattering, for, without an exception, they have proven to be one of the greatest assets that a city can acquire. New York is spending $100,000,000 to avail herself of water transportation that she may regain her commercial supremacy. Manchester, Eng., spent $85,000,000 to gain the advantage of tide water, by which she saved her commerce and became one of the greatest commercial and manufacturing centers in the world. Baltimore has been enabled to rise out of her ashes, and not only retain but expand her commerce by the improvement of her harbor. Galveston's water terminals saved the day when complete destruction threatened her. New Orleans, under harbor development, has taken on a new lease of commercial life. Salina Cruz has a harbor costing $28,000,000, completed about two years ago, which is now paying the interest on the investment. San Diego, in 1910, will undoubtedly incur an indebtedness of $1,500,000 for harbor improvement, and guarantee that harbor revenues will pay it back. Seattle and Portland are spending millions on their harbors in order to avail themselves of the advantages of the Panama Canal. San Francisco has, since 1883, expended nearly $20,000,000 in the improvement of her harbor, every dollar of which has been obtained from the revenues of her harbor, and in 1910 will, if approved by the voters, incur an indebtedness of $10,000,000 and guarantee to pay interest and principal out of the receipts of the harbor, and in the hour of her great misfortune it was her harbor that enabled her to rally and save her commerce, resume her position as a commercial center in such a short time and in such a decisive manner as to challenge the admiration of the world. San Francisco harbor has an annual tonnage of about 6,800,000 tons; Los Angeles harbor has an annual tonnage of about 1,500,000 tons, which yields an annual income to private parties now in control of the harbor of approximately $482,895.83, and when the municipality shall be in possession of wharves, docks, warehouses and distributing facilities as contemplated under this bond issue, the earnings of the harbor must go to the public and not to private interests.

The development of the Los Angeles Harbor is, in our opinion, a clear-cut business transaction, that will afford a profitable market for the electrical energy of the Owen's River aqueduct; an outlet for our manufactured products, a sure and safe guard against traffic combinations, and will give Los Angeles the advantage of cheap water transportation to the Great Lakes and all the Atlantic ports, and will enable us to avail ourselves of direct connection by water with London, Liverpool, Manchester and all European ports, the Argentine Republic and the Orient, in fact the improvement of the harbor puts us in touch with the world and ensures here the building of one of the greatest residential, manufacturing, maritime cities of the world.

These bonds will not be sold until needed, and the probabilities are that the expenditure of the money will extend over such a length of time that the sinking fund provided for the payment of the Owen's River bonds can be used in purchasing them, which would be advantageous to the city.

We urge you to display your loyalty to your city by casting your vote in favor of the harbor and power bonds early next Tuesday morning, and see that your friends and neighbors do likewise, and the future growth of your city is assured.

Yours for the future great city of the world,

GEO. H. STEWART, Chairman,
JOSEPH SCOTT,
JAMES A. ANDERSON,
R. M. LUSK,
T. E. GIBBON,
LESLIE R. HEWITT,
M. H. NEWMARK,
A. A. HUBBARD,
JOHN H. NORTON,
W. M. HUMPHREYS,
F. S. CAREY,
ADNA R. CHAFFEE,
STODDARD JESS,
A. P. FLEMING,
W. D. STEPHENS,
JOHN R. MATHEWS,
FRANK WIGGINS,
C. W. PLUMMER,
R. P. DEL VALLE,
JOHN ANDERSON,
H. T. LEE,

Chamber of Commerce Power and Harbor Bond Committee.

"Ideal" Refrigerat

The first suggestion of warm weather brings the known desire for something cool—something of an IDEAL REFRIGERATOR. Every home an "Ideal" summer home if equipped with a refrigerator. The best value we have ever of an "Ideal" of 35 pounds' ice capacity; white lined, perfect in refrigeration, galvanized ber, heavy tinned wire shelf, all parts remov cleaning, solid ash case, with round corner only $9.00—if not enamel lined $8.00.

40-pound capacity Ideal enameled refri $10.75; 50-pound capacity, $14.00; 75-pou city, $16.50; 100-pound capacity, $20.

When planning to build, don't overlook the refr built-in refrigerator is the most satisfactory. See us We are sole agents for Ideal, Automatic and McCray R

Parmelee-Dohrmann Co.
436-444 SOUTH BROADWAY
China, Silver, Glassware, Art and Household Goo

Smith's GROCERS
Thur
Quality Spe
Phone Orders So

HONEY—Fancy strained Honey, tall jars, with or without comb 21c
HONEY—Extra fancy Comb Honey 15c
RAISINS—Choice Seeded, 15-oz. package 8c
CURRANTS—Finest Imported, 16-oz. package 10c
RICE—
Fancy Jap Rice, 5 lbs. for 25c
Southern Head Rice, 6 lbs. for 25c
Fancy Head Rice, 6 lbs. for 25c
Finest Head Rice, 5½ lbs. for 25c
Fine Jap Rice, 5 lbs. for 25c
CORN STARCH—
Kingsford, 16-oz. pkg. 10c
Continental, 16-oz. pkg. 10c
PEACHES—Fancy Extra Quality Yellow Cling 10c
APRICOTS—Fancy Extra, 2½s, case $1.30 doz. 10c
BLUEBERRIES—Fancy, 16-oz. package 10c
SUGAR BUTTER—Best for cakes or in ice cream 10c
GRAPE JUICE—Welch's Quart bottle 25c
Pint bottle 15c
2½ POUNDS FOR 35c—HOTEL BLEND COFFEE—2½ POUNDS FOR THURSDAY'S SPECIAL.
Horse Radish, fresh ground, bottle 10c
Cocoanut, bulk, shredded, per lb. 15c
Yeast Cleo Compressed, 3 for 10c
Halford, 2 for 15c
Quarters, 2 for 15c
FRESH VEGETABLES AND FRUITS.
GRAPE FRUIT, size 32s, fancy seedless, 6 for 25c
Dozen 45c
HEAD LETTUCE, 2 for 15c
SPINACH, 4 lbs. 25c
TURNIPS 5c
ARTICHOKES, 2 for 15c
NEW POTATOES, per lb. 5c
CELERY, bunch 10c
PEAS, fresh garden, 4 lbs. 25c
PINEAPPLES, Mandalay 15c
6 POUNDS FOR 25c—FANCY CLUSTER RAISINS—4 POUNDS FOR 25c
FRESH MEATS, POULTRY, GAME AND FISH. PHONE FOR PRICES.
WHIPPED CREAM CHOCOLATES, Special, per lb., 25c
WALTER E. S... 215-218 SO. SP... HOME 10666 SUNS...

Exclusive
is the watchword with us —exclusive patterns and styles, and every garment hand-tailored by exclusive tailors.

Webb-Fisher Co.
311 South Spring Street.
Ready-to-Wear Clothes for Men.
Business Suits.... $20 TO $50
Evening Clothes .... $35 TO $55

COCOA BISHOP COCOA

Not in any Milk Trust
The Original and Genuine
HORLICK'S MALTED MILK
The Food-drink for All
More healthful than Tea or Coffee
Agrees with the weakest stomach
Delicious, invigorating and sustaining
Rich milk, malted grain extract
A quick lunch prepared in a minute
Take no substitute. Ask for HORLICK'S
Others are imitations

" Refrigerato

ation of warm weather brings that w
for something cool—something right
REFRIGERATOR. Every house may
mmer home if equipped with an I
The best value we have ever offered
35 pounds' ice capacity; white en
in refrigeration, galvanized ice ch
ned wire shelf, all parts removable,
ash case, with round corners; p
not enamel lined $8.00.

capacity Ideal enameled refrigera
nd capacity, $14.00; 75-pound c
00-pound capacity, $20.

g to build, don't overlook the refrigera
r is the most satisfactory. See us for fig
for Ideal, Automatic and McCray Refrige

elee-Dohrmann Co
244 SOUTH BROADWAY
, Glassware, Art and Household Goods

Smith's
GROCERS
Thurs
Quality Speci
Phone Orders Soli

strained Honey,	CORN STARCH—
th or without	Kingsford, 16-oz. package
Comb	Continental, 16-oz. pkg.
ded, 16-oz.	PEACHES—Sugar Loaf,
Imported	Ophir brand, can
	APRICOT—Fancy Pie
	2½ cans $1.25 doz.
	BLUEBERRIES—Fine
	cans, regular 85c,
	SUGAR BUTTER—Delicio
	for cakes or in a cookie
	the can
	GRAPE JUICE—Vin
	Quart bottles
	Pint bottles

HOTEL BLEND COFFEE—2½ POUNDS
FOR THURSDAY'S SPECIAL.

	Yarl Club Sardines—
	Halves, $2.25 doz.
	Quarters, 25 doz., 2 for

RESH VEGETABLES AND FRUITS.

ARTICHOKES, 2 for	
NEW POTATOES, per lb.	
CELERY, bunch	
PEAS, fresh garden, 6 lbs. for	
PINEAPPLES, Hawaiian	

—FANCY CLUSTER RAISINS—2 POUNDS
MEATS, POULTRY, GAME AND FISH.
PHONE FOR PRICES.

WALTER E. SMI
216-218 SO. SPRI
HOME 10666 SUNSET

Exclusive
the watchword with us
exclusive patterns and
yles, and every garment
nd-tailored by exclu-
e tailors.

Fisher Co

1 South Spring Street.
eady-to-Wear Clothes
for Men.
usiness $20 TO $50
uits....
vening $35 TO $55
othes ....

CHOCOLATE
COCOA
SHOP

Not in any Milk T
The Original and
HORLICK
MALTED MI
The Food-drink for All A
More healthful than Tea or
Agrees with the weakest
Delicious, invigorating and
Rich milk, malted grain, pow
A quick lunch prepared in
Takes no substitute. Ask for
Others are imit

THE OIL INDUSTRY.

KEVIEW IS STILL GOING.

s Gusher Completes Its Twenty-ninth Day.

ey Has Saved Over a lion Barrels of Oil.

ock Exchange Launched at Bakersfield.

. Orcutt, geologist of the Un- Company, and president of the w Oil Company, stated yester- the great gusher on the com- roperty in the Midway district pleted its twenty-ninth day, is flowing at a rate that is un- ed.

Mr. Orcutt, in the interest of ation, only claims that the has been flowing 30,000 barrels day at a minimum, the fact that the company, up to the time, has saved over 1,000,000 of oil, and Mr. Orcutt says that 5 per cent. of the well's pro- has been lost through evap- and percolation. From this it ows that the Lakeview gusher ted forth over 40,000 barrels of ry twenty-four hours since it ed in.

rcutt admits that the enormous e of the well's flow has worn n by of the six, eight and ten- ing, but says the twelve and and sixteen-inch casing still ct. He says the casing may be to a depth of 100 feet, but not

days ago an effort was made to the well by the construction oil cushion, but this only was ed for a period of twenty-four A tank was built on the ground top of the well and filled with which the flow from the gusher ported. This method, Mr. Orcutt is to be tried again on a larger and on a more permanent foun-

ion of the force back of the flow may be gained from the t measurements were taken y triangulation, showing that ghest altitude reached by the was 60 feet from the ground. Lakeview gusher might well be as the million-dollar well, since ceases for a month almost will done. It is agreed now by informed oil men that the ow is the most wonderful oil ever has been known in the Geologist Orcutt says ells in Baku, Russia, have been to flow in excess of 100,000 bar- a day, but nothing equal to Lakeview's daily performance is ds the annals of the history oil industry of the United

cial of the company are in to the exact finish of the but are hoping that it will at its present production for ths time.

EXCHANGE IS LAUNCHED.

BAKERSFIELD IN SWIM.

Bakersfield Oil Stock Exchange unched last Monday night at a ge held in that city. R. A. Hay- ointed as chairman, and a state- of the purposes of the organiza- was approved. F. H. Lathrop, F. ansel and J. Reynolds were ap- d a committee on permanent or- ation and will submit a report st Monday night. The initiation s fixed at $10 and the member- limited to 200.

following members were taken in first meeting:

Bakersfield—W. F. Treat, T. F. Bon- ner, Calhoun, G. A. Knox, W. Sproat, F. H. Minor, F. E. Man- ley, C. Bullock, James S. Lindsay, Will Farrell, F. H. Lathrop, M. M. Estes, William M. Erb, R. H. Sill, Reynolds, C. Yancey, Ken- neth Preston, U. S. Waugh, Charles Kern, W. W. Stephenson, L. W. Low- ell, A. Hayden, A. M. Allison, W. Bloom, Frank L. Tack, J. M. Kent, P. J. O'Brien.

Los Angeles—L. R. Meyers, Phil D. Swing, J. R. McKennie, Jr., Meyer L. Cohen, J. P. Kane, R. W. Black, Thomas.

San Francisco—A. S. Cleary, H. J. Crocker, L. A. Phillips, F. W. McNear, Chicago—C. E. Cutler, R. C. Wink-

AGENCY MEETINGS.

MAY NOT CONSOLIDATE.

The annual meeting of the Coalinga Indent Agency will be held today Fresno, and the most important ter to be considered is the ques- of consolidation with the Kern Agency. Members of the lat- organization all are in favor of ation, but this is not true of bers of the Coalinga Agency. Coalinga papers have been argu- against the proposition for some on the ground that there is ng to be gained from consolida- and it begins to look now as if will carry their point.

The annual meeting of the Kern Agency will be held tomorrow Bakersfield. At both agency meet- the question of adequate storage ge will be given careful consid-

Branch Banks in Midway.

The Taft branch of the Oil and Met- Bank of Los Angeles also is to open branches, according to the an- ncement of W. E. Collins, vice- ident of the parent institution. ers of the Taft branch will be ted at McKittrick and Mari- It is expected that the Taft will open its doors by the first of week.

Selects Superintendent.

The Merchants' and Bankers' Oil pany of Los Angeles has made ngements with E. O. Wiltsee, an ienced oil and mining man, to rge of all its field operations Midway and Kern River dis- Mr. Wiltsee has close connec- with John Hays Hammond, the known mining engineer.

Will Visit Mexican Properties.

. Doheny, president of the Mex- Petroleum Company, with a party ers will leave for the City of xico next Monday in his private car over the company's oil properties. company in the City of Mexico ch the Doheny crowd is inter- is ready to start operations.

New Wells in Mexico.

Word has been received at the of- of the Mexican Petroleum Com- in this city that two new wells have been brought in at Ebano. E. L. Doheny, president of the and a party of directors will on for a few days of the week on an in- tion of the company's hold-

HE'S "FLABBERGASTED."

Man Seeing Los Angeles First Time in Over Quarter-Century Tells of His Surprise.

Fred Schader of Little Rock, Ark., at one time connected with the City Engineer's office, is visiting his brother, Carl F. Schader. He said yesterday that he is the most pleasantly surprised man in the country after having had a look at Los Angeles.

When Schader came here in 1883, the Pico House and the Baker Block were the finest buildings. From the Plaza to the Southern Pacific Station on San Fernando street, were adobe houses. It was a little one-horse town. The citizens stood in line along the street to get their mail at the postoffice. Later, when he went into the City Engineer's office, one-story cottages were removed to make way for the present City Hall. Pasadena consisted mainly of barley fields and orange groves.

"I did not believe that Los Angeles was such a large city until I saw it," said Schader. "The Times has been telling me all about its development, but it is necessary to have lived here years ago and come back as I have to realize what has taken place in a short time. I recall when the real estate boom burst here. Real estate men were down and out, and I saw nearly 300 of them handling the pick and shovel for the new cable line. When the Nadeau House was built, the citizens boasted what a splendid structure it was. Now look at the great office buildings that have been erected, the thousands of magnificent homes, fine churches and paved streets, not to speak of the street lighting, probably the finest in the world. Surprised, why, I am flabbergasted."

Schader, now a merchant in Little Rock, was with the corps that surveyed Southern California for the Santa Fé Railroad. He rode into San Bernardino on the first train that came over the desert, and also assisted in preparing the first assessment maps for Los Angeles. He has returned to Southern California to drive out a touch of rheumatism.

ON DECK.

ENTHUSIASM IN STANTON TOUR.

REPUBLICAN CANDIDATE FOR GOVERNOR BUSY.

Given Splendid Reception in Orange County Cities and in Los Angeles County—Starts Today for Ventura and Santa Barbara—His Itinerary for Three Days.

Enthusiasm for the candidacy of Stanton for Governor was shown in large measure at each of the dozen or more places visited by the candidate and a party of his supporters from this city during the two days' tour of Orange and a portion of Los Angeles counties that was finished last night. The party traveled in automobiles, and covered a distance of nearly 300 miles in the two days.

Rivera and Fullerton were visited first on Tuesday, and in the latter place, especially, the enthusiasm for Stanton was marked and distinct. When he left that city Mr. Stanton and his party were accompanied by an automobile load of Fullerton citizens under the leadership of C. C. Chapman. At Anaheim a large number of people gathered to shake the candidate by the hand, and at Orange he talked to several hundred of the citizens who had gathered in the plaza.

Santa Ana and Garden Grove were visited later. At Santa Ana there was another enthusiastic gathering. Personal talks with many of the voters undoubtedly secured a large following for the Southern California candidate.

Wednesday Mr. Stanton and his Stanton boosters visited Artesia and Norwalk, and at Whittier, later, sat down to a luncheon given at the Greenleaf Hotel in his honor. Here Mr. Stanton talked to the business men for half an hour, having been introduced by A. Moore of Whittier. J. F. Paulding, secretary of the Merchants' Exchange, followed with a short talk for the candidate.

Yesterday Mr. Stanton and a party of his friends left for Oxnard, where an automobile tour of Ventura and Santa Barbara counties will be continued until Saturday night. Next week Mr. Stanton will visit Imperial Valley.

The itinerary for the tour of Ventura and Santa Barbara counties is as follows:

Thursday, April 14, leave Los Angeles by train at 8:15 a.m., arrive at Oxnard at 10:27; leave Oxnard by automobile at noon. Arrive Ventura 12:30 p.m., leave 3. Arrive Carpinteria 3:45; leave at 4:30 p.m. Arrive Summerland 5; leave 6 p.m. Arrive Santa Barbara 6:30 p.m.

Friday, remain in Santa Barbara.

Saturday, leave Santa Barbara 10:30 a.m., arrive Ventura at noon; leave at 1 p.m. Arrive Montalvo 1:15; leave 1:45 p.m. Arrive Santa Paula 2:30; leave 3:45 p.m. Arrive Fillmore 4:15; leave by train 4:37 p.m.

Among the business men of this city who will accompany Mr. Stanton on the tour of Ventura and Santa Barbara counties will be C. H. Toll, J. W. A. Off, N. Blackstock, E. A. Allen and Winfield Hogaboom.

GARBAGE MEN CONVICTED.

Contractor and His Driver Are Found Guilty by Jury of Having Collected Illegally.

P. J. Durbin, a garbage contractor, and Henry Laramee, his driver, on trial since Tuesday morning under charges of collecting garbage illegally, were convicted last night in the court of Justice Williams. The jury, at the same time, made a plea for leniency on behalf of Laramee.

The case, regarded as a test case to determine whether the contract given by the city to Charles Alexander for the collection of garbage is legal, attracted no little attention in certain circles. The question was hotly contested by the attorneys on both sides, and the case went to the jury at about 6 o'clock yesterday evening. A verdict of guilty against both defendants was brought in about 8:30 o'clock.

The court announced that sentence would be pronounced at 10 o'clock Friday morning, and the attorneys for the plaintiff gave notice of appeal.

IN THE SUPREME COURT.

The Supreme Court en banc, considered a number of appealed cases, yesterday. Arguments were made in the case of M. W. Davis against William Randolph Hearst, a libel suit, in which the plaintiff recovered a large judgment against the owner of the Los Angeles Examiner. Garret W. McEnerney of San Francisco appeared for the newspaper and Edwin A. Meserve for the plaintiff and respondent. Beginning today, the justices will sit in two departments. In Department One will be Justice Shaw, presiding; and Justices Angelotti and Sloss. In Department Two, Justice Henshaw will preside. Associated with him will be Justices Lorigan and Melvin. The session will run over into next week on account of the large amount of business to be transacted.

UNCLE SAM VS. BOGGS.

The case of the United States against Augustus W. Boggs, a contractor, was begun in the United States Circuit Court, yesterday. The government alleges that the defendant failed to properly perform a contract for the erection of buildings at the Indian school, Rice Station, Ariz. The government rejected the buildings, which soon after were burned. The contract for the rebuilding was awarded to another. The government is suing to recover approximately $16,000, the supposed extra cost of the buildings owing to Boggs's alleged failure to comply with the terms of the specifications. Damages of $15,000 is also prayed for in the complaint. The case will be resumed this morning.

SUPREME COURT DECISIONS.

The Supreme Court handed down decisions in two cases, yesterday. It affirmed the judgment for the defendant in the case of Sarah P. Cary against the Los Angeles Railway Company, a suit for damages. The evidence showed the plaintiff was injured while alighting from a car. The lower court evidently thought the street car company was not to blame, and the Supreme Court found no grounds for reversing this judgment. The court also sustained the judgment of the Superior Court in the case of Edwin F. Fox against R. M. Campbell. This was an action to determine conflicting claims to a lot in the Mott tract, this city. The finding was in favor of the defendant.

IN THE CHAMBER.

At the Chamber of Commerce directorate meeting, yesterday, the following named were admitted to membership: Jack Tehen, D. J. Wilson Land Company, Pacific Chemical Company, Haldeman & Co., A. P. Anderson, E. F. Scattergood, E. J. LaFou, Tom P. Robertson and Browne and Hair.

ACCUSED OF CRUELTY.

Mrs. L. Osborn of La Fresa, who is accused of having used a pitchfork in training a pup, was arraigned on a charge of cruelty to animals before Justice Ling, yesterday. She was released without bond to appear on the 20th inst. to plead.

RAISIN COCKTAIL NEWEST.

More Than a Hundred Railroads Plan to Boost Raisin Day at Fresno.

[ASSOCIATED PRESS DAY REPORT.]

FRESNO, April 13.—Thirty railroad men, representing in person or by proxy, over 100 railroad lines, covering every portion of the United States, gathered at the headquarters of the Raisin Day committee last night, and planned the April fruit campaign for their respective roads.

The result was a plan for an active campaign in advertising, and the pledge to use raisins for bread and as fruit on all dining cars from now until April 30.

Furthermore, the railroad men devised a raisin cocktail, to be introduced into clubs of San Francisco and Los Angeles.

NON-PROVIDING CHARGE.

Arakel Boyajian was arraigned before Justice Summerfield yesterday on a charge of having failed to provide for his wife. His examination was set for the 20th inst.

LAUNDRESS CLAIMS FORTUNE.

Michigan Woman Asserts She Is Entitled to Property Worth Over Two Hundred Million.

[BY DIRECT WIRE TO THE TIMES.]

ANN ARBOR (Mich.) April 13.—[Exclusive Dispatch.]. Nellie Christman, a laundress of this city, claims to be an heiress to an estate worth $204,000,000 in America and Sweden. Her attorney, E. L. Scribner of Amesbury, Mass., who just left here, asserts that the business section of Wilmington, Del., is built on grounds leased by her great-grandfather and are now worth $190,000,000, and that the leases run from 99 to 2000 years. He alleges that certain books have disappeared from the Register's office in Wilmington showing the existence of these leases. He also says that certain of the original leases are in the possession of relatives in New York City who refuse to give them up for less than $100,000,000.

Deputy Dist.-Atty. Ford is seriously ill of typhoid fever at his home, No. 454 West Forty-first place.

Two Strong Specials

SHAPES worth up to $2.50 on sale at $1.48. White and Black Milans—medium and large. Black Neapolitan, Chip and Milan—small shapes—for middle aged women. Rough straws—for misses and young ladies. Broad assortment. Big values.

$2.50 Shapes on Sale at $1.48

$1.50 Roses on Sale at 95c

Imported Rose Montuxes—American Beauty Roses—branched or long rubber stems. Four roses with foliage—tea, pink and two shades of red—actually worth $1.50—on sale at 95c a bunch. On bargain table for quick selling.

This sale is for today and Friday—no longer. Be here early if you can.

SCOFIELD MILLINERY CO.
737 SOUTH BROADWAY.

Del Monte—the Favorite Brand of Peas

We put up many brands of peas.

Our various labels are used for different qualities and some are for dealers who are not packers, but who sell canned goods under their own label.

Our favorite brand—the one under which we pack the choice qualities—is the Del Monte.

Only sweet, or sugar peas are packed under the Del Monte label. These peas are selected from the best vines and are famed for their natural sweetness. No sugar is added in canning the Del Monte Peas, as is necessary with the field variety.

We pack more peas, several times over, than any other canner on the Pacific coast—but the choice of all is Del Monte. To be sure you get the choice quality, ask for Del Monte.

Del Monte Peas, like all other of our products, are of uniform quality. Every can is alike—all are good. Most dealers can sell you Del Monte Peas. The price is 15c a can.

Del Monte
Canned Fruits and Vegetables
Packed Where They Ripen
The Day They're Picked

The Choice of All Our Fruits and Vegetables is Packed Under Del Monte Brand

We put up six of every ten cans of Peaches; more Tomatoes than any other five concerns; the largest amount of Sugar Peas and handle more than six-tenths of all the canned fruits and vegetables grown in California.

More than thirty thousand people are on our pay roll during the canning season, and thousands of others contribute in various ways to the growing, canning and distribution of our products.

We put up fruits, canned and dried, vegetables, preserves, jams, jellies, catsup, condiments and pealed Chili peppers. All are packed under hundreds of different brands, according to quality, and for different dealers who use their own labels. But our choice, the pick of this vast quantity, is packed under the Del Monte label. You get our favorite selections when you get Del Monte. All grocers can supply you.

CALIFORNIA FRUIT CANNERS ASSOCIATION
SAN FRANCISCO, CALIFORNIA
The Largest Canners of Fruits and Vegetables in the World

(9)

VILLE DE PARIS
347 325 SO. BROADWAY 312 327 SPRING ST.
A. FUSENOT CO

Specials in Dress Goods

FOR THURSDAY, FRIDAY and SATURDAY.

To close out broken lines, we offer:

Tailored Suitings

Regularly worth $1.50, $1.75 and $2.00 Yard.

For Three Days at, Yard **$1.25**

The continued popularity of the strictly tailored suit makes this saving on tailor suitings doubly interesting to the woman who anticipates having a suit made. These materials are shown in stripes, checks and fancy mixtures, in a variety of colors, including the popular grays and tans.

Imported French Prunellas

$1.25 values, for three days only, yard..... 75c

This low price is made because the assortment is broken, but nevertheless there still remains many good colors to select from. Prunellas are especially adapted for making the fashionable one-piece dresses.

Special!
$1 Values Plaid Silks
At Yard **75c**

This offer consists of about 20 different designs and embraces a variety of desirable colorings in the modified Scotch Clan Plaids. Do you realize the saving is 25c on every yard? Very desirable for waists and fancy linings.

Reynier Gloves

There is no need to claim for Reynier's Kid Gloves what has already been conceded to them by discriminating buyers. They are pre-eminently the world's best make.

Select from the following new gloves:

3 Pearl Clasp REYNIER SUEDE at, Pr., $2
French filet embroidery on backs, hand-sewn seams.
In addition to the staple shades they are shown in gold, linen, mustard, apricot, lavender, pink and light blue, yellow and violet.

3 Pearl Clasp REYNIER GLACE at, Pr., $2
Overseam with dainty broad stitching on backs, made of finest quality of French skins, shown in
Stone green, mustard, gold and natural linen color, besides all staple shades.

2 Clasp REYNIER SUEDE at, Pr., $2.25
Pique sewn. Shown in pearl white, pearl gray, medium gray, gunmetal, castor, tan, black and natural linen color.

Longer Lengths from $3.50 up

BEEMAN & HENDEE
447 So. Broadway

Dutch Neck Waists, Short Sleeves, from
$3.50 to $10.00

Hand Embroidered and Lace Trimmed Lingerie Waists, from
$5.00 Up

MAY MANTON PATTERNS 10c

CANCERS CURED

WITHOUT KNIFE OR PAIN OR PAY UNTIL CURED
HUNDREDS OF TESTIMONIALS
FROM PEOPLE WHO WILL WRITE YOU THAT WE SAVED THEIR LIVES
BOOK SENT FREE. PRINTED GUARANTEE
THIRTY-SIX YRS. CURING CANCERS

Head Physician

We cure other diseases on same terms. CANCER NEVER PAINS until last stage. Come while it is small, before it poisons deep or attaches to bone. We refuse hundreds who wait too long. A Tumor or Lump IN WOMAN'S BREAST IS OFTEN CANCER, AND IF NEGLECTED IT WILL POISON DEEP IN THE ARMPIT AND FATAL RESULTS FOLLOW QUICKLY.

Head Lady

ADDRESS DR. S. R. CHAMLEY FOR THE FREE BOOK
Offices 745 and 747 S. Main St., Chanley Bldg., LOS ANGELES, CAL.
Kindly SEND THIS to Some One With CANCER

PICTURES FOR HOME AND OFFICE

Without them there is a void that nothing else can fill.

We have them comprising a variety not excelled in any store.

Especially interesting is our line of Sheet Pictures, including small inexpensive novelties up to large Gravures, Mezzotints, Carbons, etc.

REGILDING—Our shop is well equipped for the gilding of ALL ARTICLES at moderate cost, especially in antique effects.

FRAME MAKING—We employ a large and skilled corps of frame makers, turning out high-class work at very reasonable prices.

SOLE AGENTS—Marshall Fountain Pen, the best in the world for a dollar.

Blank Books, Journals, Office Supplies, Calendars, etc.

Copper-plate Engraving, Crane's Linen Lawn Stationery, Fine Leather Pocketbooks, etc.

ARTIST AND ARCHITECT SUPPLIES.

Outdoor Sketching Outfits—Pyrography Outfits—Pierced Brass and Metalography

Wholesale Sanborn, Vail & Co. Retail

735 South Broadway, Between Seventh and Eighth.

Maier's "Select" Beer
A Perfect Beer for Particular People

The Times-Mirror Company.

H. G. OTIS...President and General Manager.
HARRY CHANDLER...Vice-Pres. Assistant Gen. Manager.
MARIAN OTIS-CHANDLER.....Secretary.
ALBERT McFARLAND...Treasurer.
PUBLISHERS OF

Los Angeles Daily Times
Pronounced Loce-AHNG hayt-als.

EVERY MORNING IN THE YEAR.
Vol. 57, No. 132.

Daily, Weekly, Sunday and Weekly Magazine. Founded Dec. 4, 1881. Twenty-ninth year.

THE NEWS: Our Associated Press service covers the globe, with over 35,000 words daily, exclusive of specials.

TELEPHONES: Counting Room, Subscription Department, Editorial Rooms, City Editor and Local News Room; Sunset, Main 8200; Home, ask for THE TIMES.

AGENTS: Eastern Agents, Williams & Lawrence, Brunswick Building, 225 Ave. and 24th St., New York; 1274 Marquette Building, Chicago; Washington Bureau, 46 Post Building. (THE TIMES on file); San Francisco office, Room 1269 Call Building, B. J. Bidwell, Representative.

SWORN CIRCULATION: Daily, net average for 1894, 12,-961; for 1897, 13,256; for 1899, 26,121; for 1900, 26,758; for 1901, 28,648; for 1902, 30,200; for 1903, 34,366; for 1904, 37,702; for 1905, 42,150; for 1906, 50,591 copies; for 1907, 52,311 copies; for 1908, 68,790 copies; for 1909, 84,956 copies; Sunday average for 1909, 81,126 copies.

ADVERTISING: The greatest volume of business advertising, the finest display, the best classifications, the largest actual returns to advertisers. No unsupported claims made. Undeniable proofs of circulation and effective results produced upon application.

SCOPE AND AIMS: Independent, uncompromised, unshackled, THE TIMES is devoted to the great principles of Liberty and Law, Equal Rights and Industrial Freedom, and to the upbuilding of the country. It has a far larger home, 8da sworn net circulation than any local rival. Its steady and staying patrons are the sober, industrious, substantial, liberty-loving, law-abiding, level-headed, successful, home-making, home-keeping and prosperous men and women within its circulation field.

TERMS: Daily, Sunday and Magazine, 75 cents a month, or $9.00 a year. Daily without Sunday, $7.00 a year; Sunday, $3.50; Magazine, $2.50; Weekly, $1.50.

Offices: Times Building, First and Broadway. Branch, 531 South Spring Street.

Entered at Postoffice as mail matter of the second class.

Editorial Pen Points.

It is not always the man who talks the loudest who wins the argument.

In the Illinois local option elections Champaign went "dry," and extra dry, at that.

Well, Pinchot and Roosevelt have met, and the government at Washington still lives. Hurrah!

Pittsburgh should remember that libraries and high buildings do not make honest public servants.

A coffin trust has been organized in Cincinnati. It might practice on the Harmon boom for the Presidency.

We do not know what John Callan O'Laughlin gets; but he is certainly earning the money, whatever it is.

With the passing of the Democratic "conference" the Los Angeles police force will be reduced to a peace footing.

The suggestion that special invocations be said for graft-stricken Pittsburgh is calculated to severely test the power of prayer.

Hetty Green may be on the verge of a nervous collapse, with the loss of her voice threatened, but her money will talk as vociferously as ever.

The suggestion of Gov. Gillett for United States Senator seems to strike the popular pulse. Nobody is objecting but the Democrats and their assistants.

The body of the Halley comet has been seen by the star gazers, but the tail is not yet within the scope of their vision. Probably coming by freight.

Mayor Gaynor of New York has prohibited the sale of firecrackers on July 4, but if he desires a real quiet town the order should also include firewater.

It remains to be seen what the eloquent and tearful Albert J. Beveridge will be able to accomplish in Indiana without the aid of the friends of President Taft.

The sinuous and suggestive dancing poses of Maud Allan are all very well in their way, but the poetry of motion is a taste that must be educated, something like that of the olive.

The building record of Los Angeles will certainly break all figures during April. It mounts to nearly $3,000,000 so far, and the month not half gone. Will San Francisco please write?

Will all of the distinguished gentlemen who desire to be "mentioned" in connection with the appointment of Associate Justice of the United States Supreme Court please stand up and be counted?

The cook of the Taft household is about to wed a big German policeman. Little Dan Cupid refuses to wait even for the "insurgenta." But who is to hereafter officiate as architect of the famous Taft apple pie?

The downtrodden women have the advantage of the mere men in one particular, at least. They are never called upon to act as pallbearers, or polar bears, as Dave Warfield used to put it in his vaudeville days.

The work of taking the census of Los Angeles will begin tomorrow. Of course the official who is onto his job will keep the secret of My Lady's age, and insist that, whatever the figures may be, she does not look it.

The Pullman car rates may come down, but it will cost not less than two bits to have a colored porter do the shadowy dusting act on your clothes. The Interstate Commerce Commission does not seem equal to that emergency.

It can be truly said that during the session of the National Hotel Men's Association in Los Angeles every delegate had a front room with sun exposure. No other place in the world could furnish such accommodations.

It remains to be seen whether President Taft will smash precedent and nominate Gov. Hughes of New York for Associate Justice of the Supreme Court. So far as memory goes, whiskers and that job never did run together.

"Play ball!" will be the cry in the East today, when the National and American league seasons open. And the umpire will again take his life in his hands. The job is even more strenuous than being President of the United States.

Lord Kitchener, who has supplied many a front page story, slipped into San Francisco unknown to the reporters, just like an average American citizen. The great English soldier never was much for walking in front of the torchlight procession.

The proposed monument to Cleveland ought to have inscribed upon it the fact that he was the only ex-President to be reelected to the exalted position, and that is something. Also, that he is likely to be the last President the esteemed Democracy will ever be able to elect.

And so "Doc" Cook did not reach the summit of Mt. McKinley. But let us not blame "Doc" too much on that account. That very distinguished Democrat, William Jennings Bryan, tried to climb McKinley in 1896 and 1900, and history records the fact that he failed in both instances.

GIVE LOS ANGELES FAIR PLAY!

The fight for freight rates to San Joaquin Valley points, that will give Los Angeles an equal footing with San Francisco, commenced yesterday before the State Railroad Commission. It is evident from the forces arrayed against the petition of Los Angeles that the fight will be a hard one. This is not surprising in view of the fact that the railroads once admitted the justice of the Los Angeles demand and put into effect a new tariff schedule, and then suddenly withdrew it.

The present decision will rest in the hands of the State Railroad Commission and not with interested parties. This commission is a public body, elected to protect especially the commercial interests of the entire State. It is therefore reasonable for Los Angeles to expect that the only consideration in arriving at their decision will be fairness and justice to both San Francisco and Los Angeles as well as to the railroads.

The evidence of tariff schedules already introduced shows that rates to San Joaquin Valley points are from 20 to 82 per cent. in favor of San Francisco. The railroads have two arguments to defend this apparent discrimination. They say that the haul from Los Angeles is over the 4000-foot elevation of the Tehachepi, while from San Francisco the haul is practically on a floor level. They add that the San Francisco rate is made in competition with a water haul on the Sacramento River.

The facts in the case, as they are commonly understood, do not bear out either of these contentions. In the first place, the additional cost of the haul over the Tehachepi grade is far below 20 per cent., to say nothing of 80 per cent. Secondly, the water competition, from San Francisco to Bakersfield, for instance, is not at present an element which gives the Southern Pacific Railroad much concern.

The rules of court procedure and the technicalities of the law do not enter into a hearing before the Railroad Commission. Los Angeles is simply asking of the Railroad Commissioners that they hear all the evidence and then base the rates into the San Joaquin Valley on the cost of carrying plus a reasonable profit to the railroads.

If this is done, the jobbers from Los Angeles and San Francisco will meet at an intermediate point in the San Joaquin Valley as active competitors. The tradesman and consumer in the San Joaquin Valley will be benefited by competitive prices. The commerce of California will be benefited by the condition of open competition in place of the restriction by discrimination that now prevails.

WE'LL KNOW IN TIME.

One day comes a mild message, generally from a missionary hailing from Japan, who assures us that the people of the Mikado love none more ardently than they do Americans; that there never will be a breach of the peace between the Japanese and the Americans if the Japanese have their way; that they might fight for us, but never "ferninst" us.

Next day comes some oriental traveler, from China, perhaps, or the Philippines, and he brings us a blast of warning that sounds almost like: "To arms, to arms! They come, the Japs!"

The latest blast of this kind is from a returned missionary from the Philippines, a prelate of some denomination or other. He tells us that there is nothing but fight in the Japanese, and that the object of their warlike spirit is America and nothing else. Dr. Hendricks tells us they would seize the Philippines tomorrow if they thought they could "get away with the works."

The business of the United States is to pay little attention to these messages. No matter how many come with this warning that the Japs are at our gates, common sense dictates the opinion that there will be no trouble between us and the oriental power for at least a decade, if not two, or if ever. The same common sense teaches us that, while not preparing against Japan nor, dimming at Japan in any way, our business is as a world power to keep our fleet in such a condition of numerical strength, of displacement, of armament, and of every kind of efficiency, that we shall be quite sure, whatever the disposition of the nations may be, we shall be left at peace.

It is nothing new, it is as old as the world, the idea that the best way to preserve the peace is to be all the time prepared for war. Now, the United States has no fear of war upon her own shores or upon her own soil. Our standing army need not be like that of France or Germany. We have no powerful neighbors who could attack us if they would, and our small neighbors are our best friends. Our attention must be directed to the sea, where we must be prepared at all times to protect ourselves from any hostile invasion whatsoever.

THE COMMISSION DOES RIGHT.

There will be practically universal commendation of the action of the Interstate Commerce Commission in regulating the exactions of the Pullman car people. Although we have heard very little, comparatively, about the onerous burden borne by the traveling public on this head as compared with others, yet the Pullman service has been, in the opinion of those who travel much, about the most grinding monopoly in the country.

The Austrian cabinet-maker, George M. Pullman, and his heirs have taken little account of the public interest in the management of this absolute monopoly. The immense business was begun with a box of carpenter's tools in a pair of very skillful hands directed by an extremely shrewd head. In a half-century that kit of tools in those hands, guided by such a head, has built up a colossal revenue at the expense of the public who travel.

By enjoying a monopoly of running these sleeping cars on almost all roads west of Chicago the Pullman Car Company has been able to charge about what rates it pleased. The managers have seen that the rates were high enough to earn enormous revenues for the company and to bear down very heavily upon the people.

The company has been tyrannous in its dealings with the public, as well as extortionate. The Interstate Commerce Commission properly takes cognizance of the fact that an upper berth is less desirable than a lower berth and that some difference should be made in the charges for the less comfortable sleeping compartment. But the collection of the same rate for the upper berth as for the lower was not all the suffering of the public. Where an upper berth was not occupied it has been contended by the public for years that it was an imposition to lower the upper berth and make the lower one unnecessarily uncomfortable. There has been no reason why in such instances the upper berth might not have been left up, except that the company had no disposition whatever to favor those from whom they earned their enormous revenues.

Pretty nearly all the American people are travelers, and the broad spaces of America make a trip from ocean to ocean a matter of several days. The railroad companies have very generally charged less per mile and less per hour for the long haul of passengers than for short hauls; but with the Pullman Palace Car Company it has been a mere reckoning of hours. No matter how far you rode or how little change the company had to make, it was simply a question of so much for each twelve hours.

The reductions made by the Interstate Commerce Commission are quite material. For example, from St. Paul to the Pacific Coast the old rate for a section was $24. This, by the command of the commission, is to be cut to $18.50. The usual rate of the company has been about $2.50 for each twenty-four hours, or $1.50 for a ten hours' ride at night. This latter rate of $1.50 for a short night's ride is cut to $1.10.

The examination into the affairs of the company by the commission has revealed the fact that for nearly ten years the annual dividends of the Pullman company have amounted to $60,000,000. Earnings like that can easily stand a little trimming, and we are glad that the commission has taken this subject in hand.

WELCOME, SIR!

POOR MAN'S COUNTRY.

The evangelical hymn says, "God is good to all creation." He certainly is good to California, and never has been better than during the current crop season. The season has been perfect so far as we have gone, and this perfection of climatic influences reaches all over the State, in fact all over the Coast.

The crops of every kind promise to be phenomenal in their abundance. It is past the time for frosts and also past the time for floods. We may have an occasional shower between now and the end of May, and these will do abundant good, but we can get along without them.

The one difficulty between now and the end of the grape harvest along late in the fall will be to get labor to harvest the crops that will come one after another. There is an advantage to the California farmer compared with those in other parts of the country in that the crops do not all come together. They are cutting alfalfa hay now in spots, and next month they will cut barley and wheat hay. The wheat and barley harvests will follow, and so it will go until the old crop of oranges is all picked and marketed one day, and the next one the picking and marketing of the new crop will begin.

This is also an advantage to the laborer who earns a living in harvesting these crops. One crop is about done when another comes on, and whereas the grain harvests of the Central West last only about a month, the laborer in California, by moving from one section of California to another, is sure to find employment nearly the whole year around.

The statement is often made that California is no place for a poor man. A man with nothing but plenty of muscle and a pair of skillful hands directed by a willing mind can always earn a good living in California.

PENSIONING PRESIDENTS.

The Congressman who recently introduced the bill to pay ex-Presidents of the United States a pension of $10,000 a year (the same as retired commanders-in-chief of the army) seems to have done the right thing at the wrong time. There is only one former President living, and Col. Roosevelt is still in the full vigor of manhood and thoroughly able to earn his living. He is better able today to do this than ever before. There are hundreds of opportunities lying open for the former President to fill important places if he would indicate a disposition to accept employment in any capacity. We are not saying this from any objection to giving our Presidents a pension on their retirement, and particularly not from any objection to so favoring the only living President out of office. It is our opinion that if the law had been passed Mr. Roosevelt would have been the first to object to the favor tendered him. He would probably not consider it a compliment to be put on the retired list on any plea, and we feel sure that he would not consent to live as a pensioner upon the people of the United States, willing though he knows they would be to pay him his pension.

Mr. Bryan, a former Presidential candidate on several occasions, has made himself rich without a profession. His lecture tours and his newspaper have been very remunerative industries for that distinguished American. Surely there are few, if any, people in the United States who would set up the contention that a paper published by Mr. Bryan would draw more subscribers than one published by Mr. Roosevelt, or that the Democratic candidate would be a better gate-money getter than the former Republican President, if he should be pleased to take to the lecture platform in order to earn a living. And these are not the only opportunities open to Mr. Roosevelt. There is scarcely an institution of learning that would not be more than glad to secure his services as a head for a college or university. In any case we feel sure that Mr. Roosevelt would rather earn his own living for another twenty years if his health is as good as now than to be a pensioner upon his countrymen.

It may be true that former Presidents, after retiring from office, have felt the pinch of straitened circumstances, and we are willing to concede that such facts are not to the credit of the country. There is some appearance of fairness in the proposition that an ex-President is as worthy of a pension as an ex-army officer, but for all that there is more appearance than reality in such an argument. The army officer has spent his whole life in the service of the country. He went into the army probably a young man. There has never been an opportunity for him to have made money, and when he retires it is probably to a humble sphere in life with inadequate means of support, upon the slender pensions that we pay. In the case of a President, at the most he has only been in office eight years, and if only a one-term President it is not impossible that he might go back into the Presidential chair unless he is very advanced in age. We do not share the view that Mr. Roosevelt is likely to be the Republican nominee for the Presidency in 1912, but we can see more than a possibility of such an outcome in 1916. He will still be younger then than many who have been elected to the Presidency before him.

This seems to bring us to the pith of this matter. If a pension is to be granted to Presidents of the United States on their retirement, it would seem to be proper only after they have become ineligible to the office. There is no legal obstruction to the American citizen holding the Presidency three consecutive terms, or three terms with an interim between; but there is an unwritten law in America against a President serving three consecutive terms in the office, and it is more than probable that it would be difficult to obtain a majority vote for any man running the third time for election, even with an interim between the terms. In case a President has served eight years it might be proper to vote him a pension upon his retirement, with the proviso that should he enter the race for President again the pension should cease with the first definite movement he made toward securing his own reelection.

Perhaps the right thing would be to lengthen the term of the Presidential office. We might make the term six years, with a prohibition of the President succeeding himself. If this should become law, then it would be proper to vote the ex-President a pension of $10,000 a year for the rest of his natural life.

INCREASING COST OF BUILDING.

When the bank flurry checked the business of the country in the fall of 1907 The Times, particularly in its real estate department, urged upon the readers of the journal the consideration of the fact that the cost of building would become lower than it had been during the very busy period preceding. From time to time it urged upon intending home-builders that considerable might be saved by taking advantage of the low cost of construction to secure a home during those dull months following.

The dullness is past. The building record for the month of March shows more activity over the United States than for any other March in any year. There ware built in sixty cities of the largest size in the country over 20,000 edifices, and they cost over $70,000,000. This activity is particularly noticeable on the Pacific Coast, where all the cities show a great advance with the exception of San Francisco and Seattle. It is easily understood why there is a little slackness in these two Coast cities. Following the great fire that swept half of San Francisco away, the city had to be rebuilt as fast as men and material could be obtained for the work, and it was entirely natural that there should be a little overdoing in the work there. The fair at Seattle stimulated building in that city, and naturally there is a reaction. This is always the case in exposition cities. There is a great activity before the event and a little dullness after. In our own city the increase of March, 1910, over March of the previous year was about 50 per cent.

It is easily understood in the face of these facts that the lumber mills of the Northwest should be crowded to their full capacity with work and that it is impossible to fill orders promptly. The vessels that carry building materials from the mills to the various cities where it is used are also pressed beyond their ability to handle the timber offered. With this great demand outrunning the capacity of the mills to meet it, of course there are no more concessions to be had in the prices asked for lumber, and this is true with nearly all material going into building. The prices have gone back to about as high a figure as ever was known.

The activity in building generally in the country of course absorbs all the available labor as well as the material, and mechanics of all kinds are getting top prices for their services.

The effect is that building is a little more costly than it was during the dull months. This affects the value of all improved real estate. The house that was built three or four years ago and was well built and thoroughly up to date is worth a little more money under the new conditions than it would have been during the slack times prior to the middle of the year 1910

Remarks By the

The Census Man.

HE'S a busy cuss
With a deal of fuss
And a most ungodly gall.
He'll ask you who
The deuce are you,
And he'll camp right in your

He'll want to know
Where did you grow
And of what your uncle died,
If your title's clear
To your children dear,
And a whole lot more beside.

Mister Family Man.

REMEMBER that it is the little
Be sure to have all the children
the census man calls on you.

Thirst of It.

THINK of the awful fate that is
world when that new comet
The astronomers have computed the
matastrophe right down to A.D.
o'clock on the afternoon of June
for our hapless descendants is
they may have evoluted into

Watch Out!

IF you have the city's best interest
want Los Angeles to stand pre-
umn of population increase, greet
ulators with a bright smile and
The census man'll miss you "if you

Broad-Mindedness.

WHEN you read in an Associated
that Denver University, the
school of Colorado, is about to
LL.D. upon the Rev. Father Wil
tinguished Roman Catholic church
State, it is easy to realize how little
ing out of the Vatican incident has
broad-minded Americans of either

Two of 'Em.

DOLLARS to doughnuts Pinchot
the sphinx as Col. Roosevelt, who
or the result of the interview just

From the Modern Dictionary.

REFORMER—One who betrays his
ters away its principles for an

There Is a Difference.

IN England there is a prelate
of Barking. Some members of
archies might be called barking

The Wise Kaiser.

EMPEROR WILLIAM has had the
ment place at his disposal
educational purposes in Argentina,
Uruguay. That is the way to promote
that is what trade follows.

What Do the Other Judges Think?

THERE is up in Sacramento a
John A. Cooper. He is distinguished
the presiding justice of the Court of
First California District. This
man so full of the amenities of
comments recently delivered himself
"The people must expect foot
elect dumb fools to the bench."
Perhaps if we had the remarks
other judges we would have an
manly phrases passing from judge
far Judge Cooper is fortunately the
the bench here who has given the
of his opinion.

Yes, Indeed.

REV. MALCOLM M'LEOD, who
one issue of a daily newspaper
clares that the work is nerve
good time newspaper men will be

Still They Come.

THE way it is in Southern Cal
winter tourists linger later in
summer tourists come before
is a very good plan and has our
ment.

An Advantage.

SIR ERNEST SHACKLETON says
heart is too far from his brain
advantage of having his feet still
head, so that if he gets his feet
likely to sneeze.

Queer Choice.

ONE thousand dollars a month is
by some baseball players, and
along during months when baseball
Yet some parents want their sons
bank cashiers.

When the Grass Shall Cover Me

When the grass shall cover
Head to foot where I am
When not any wind that
Summer blooms nor winter
Shall awake me to your sighs
Close above me as you pass,
You will say, "How kind
You will say, "How true
When the grass grows over

When the grass shall cover
Holden close to earth's warm
While I laugh, or weep,
Nevermore, for anything.
You will find in blade and
Sweet small voices, odorous
Tender pleaders in my
That shall speak me as I
When the grass grows over

When the grass shall cover
Ah, beloved, in my sorrow
Very patient, I can wait,
Knowing that, or soon or
There will dawn a clearer
When your heart will
Now I know how true she
Now I know how dear she
When the grass grows over

—[The

UNCLE WALT, WARE

BY UNCLE WALT MASON OF

When Grows the Goldenrod.

It was a bent and ancient man who
spade and pick, and down his haggard
the sweat drops, rolling thick. And
his gasping sighs spoke darkly of
less look was in his eyes, a look of
He toiled, all heedless of the crowd
to and fro. "It is a shame," I said
Age should suffer so." He overheard
said: "I earned this fate, in truth;
stained the landscape red; I was a
I bought the merchandise that's worst,
games of chance; and now, in misery
wear the name of Pance. I was a
sport, a spender and a blood, and now
up in court, my only name is Mud
years with gorgeous breaks, I threw
game; I threw my money to the
lowed deep in shame. I used to
boys, those mollycoddle lads, who
with milder joys, and salted down the
now I see them passing by, in open
while I, too luckless e'en to die, am
like these. Sometimes in rocking
money that I burned; but do not
on me—I'm getting what I earned!"

[Copyright, 1910, by George Matthew

Our Luther's Example.

"Our son is getting to be a regular
bank."
"What is he doing now? My good
is the cause of all that yelping?"
"He's out in the back yard trying
tailless pup."—[Chicago Record-Herald.

A Case in Point.

Cynicus: It is impossible for a woman
secret.
Henpeckke: I don't know about that
and I were engaged for several years
said anything to me about it.—[Yonk-
ord.

LB AND DILL
COMPANY GO

ANS PRESENT THE P
AGGREGATION EVER.

Mr. Hoggenheimer G
y Subtle Acting of C.
Kolb and the Gowns
of a Lot of Beau
—Theatrical News.

and Dill, with a magn
, inaugurated a most
ason of musical plays
Theater last night.
na, long California fav
thusiastically greeted
of capacity dimensions.
tiece in which they cho
his year is not especially
but the wealth of spe
the personal touches
Kolb, and the brilliant
al contingent, which outs
ck bevy for graces of
er, make up for many lac
cals.
Rich Mr. Hoggenheimer"
Sam Bernard after that
ade his well-known hi
Hoggenheimer in "The
ay's." Like all sequels, the
y was considerably w
e first, and dramatical
d on the toboggan when
readapted it for their pe

et without three laughs
however. The comedy
s abundant—is of a sort
miliar on the lips of Ge
ne. It is high-class com
that much of it went
t night, Mr. Hoggenhei
altercation with the
for breaking the arms o
e Milo was a sample of
s which received small a
It is full of these th
oughout it is absolutely
lot is just about Mr. Hog
airs and fancies in Lo
later attempts to prevent
boy from marrying the
honest girl on the other
rater.
ace gives Kolb a real cha
Hoggenheimer he maint
consistently, proving his
est two scenes a comedia
est type, being immensely
without resort to buffone
e little to do. The par
Carl Heinrich, remodeled
might call Dutch cockne
a feeder for a few situa
ch—an excuse to have Di
e at all. He got laughs
he might, and is to be
for being artist enough
his own individuality in
of a play.
Lillian Berri is a very
man, exhibiting an evide
ous purse, by her perfect
ning. She sings lightly
ly. Her voice is a sweet
of exceedingly sympat
and graceful use. She is
ding woman Kolb and
er had in all their years
ce together.
tech returns greatly impro
nsome personality in captiv
her ravishing little voice
d used in a better, tho
ect manner.
Oakley, second woman of
r, is an intelligent, statues
of true leading woman typ
Bronson is there with the
magnetism, which he has
on other occasions, and th
eral other people of dist

horal contingent is an unus
some one, and its dressing
ne. The male chorus has lo
d singing worth, which is a

he acting horse and the di
ab nearly took all the ho
second act.
want a modern musical sh
ly acted by a really
n, who is supported by an
brilliant aggregation.
The Rich Mr. Hoggenheim
to say you won't.

Ada Nee, a soprano of repu
little known here, will be he
ert tonight at Simpson A
Mme. Ada Nee comes
is at the Lankershim with
and is said to possess a hig
has any soprano now bef
lic. She will offer a program
ic and popular variety, in wh
be assisted by Miss Mary
ughus, pianist.

Coleman has been giving
and well-attended series
r concerts at the Shakespe
ns, Pasadena, and the third
es will take place tonight.
n will be assisted by the Kre
te, as usual, the membership
comprises Arnold Krauss, Os
Julius Bierlich and Lud

ht's programme will include
String Quartette in D Maj
the Beethoven Kreutzer sona
n and piano; the Haydn str
e in E Flat, No. 9, and
piano quartette in F Min

et Kelcey and Effie Shann
hom there are no more ar
ayers on the American sta
urn to Los Angeles next we
of their periodic engagemen
ill play the Mason Operahou
s time are presenting Ber
"The Thief," under Char
n's management, with an
capable company in suppo
the engagement will
on sale at the Mason box off
orning.

concluding performance of t
Country Club minstrels w
esterday afternoon at the B
heater. More than $2500 will
for the pretty cottage a
at Ivanhoe.

Allan, who gave another tr
ely-attended dance recital
ditorium yesterday afternoo
en so gratified by the intere
ted in her achievements tha
be seen again on Friday afte
d Saturday night.
matinée is fixed on Friday, a
ver gives two performances
y.
gerial artfulness, doubtless
ick the famous "Salome," whic
Miss Allan her commanding p
until these performances.
me," with the Richard Strau
will conclude the programme o
ccasion.
ddition, Miss Allan's Frida
on programme is of extraord
readth and labor, including
the entire "Peer Gynt" suite
lise Danube" waltz, and th
ely-named conclusion.
orchestra, under Mr. Hamilton
on, will play the "William Tell
re, the Wagner and Tschaikow
ections given at the first per
ce, the Chopin Polonaise in
and the Rubinstein Ball

Hartman's current productio
e Cingalee" has proved such
that the management of th
Opera House last night an

Remarks By the S

The Census Man.

HE'S a busy cuss
With a deal of fuss
And a most ungodly gall.
He'll ask you who
The deuce are you,
And he'll camp right in your h

He'll want to know
Where did you grow
And of what your uncle died,
If your title's clear
To your children dear,
And a whole lot more beside.

Mister Family Man.

REMEMBER that it is the little things Be sure to have all the children at h the census man calls on you.

Think of It.

THINK of the awful fate that is in st world when that new comet "busts" The astronomers have computed the da catastrophe right down to A.D. 19,700 o'clock on the afternoon of June 20. The for our hapless descendants is that by they may have evoluted into fireproof s

Watch Out!

IF you have the city's best interests n want Los Angeles to stand pre-eminent uma of population increase, greet Uncle S ulators with a bright smile and a read The census man'll miss you "if you don't s

Broad-Mindedness.

WHEN you read in an Associated Pre that Denver University, the great school of Colorado, is about to confer its LL.D. upon the Rev. Father William O'B tinguished Roman Catholic churchman o State, it is easy to realize how little the ing 'out of the Vatican incident has re broad-minded Americans of either faith.

Two of 'Em.

DOLLARS to doughnuts Pinchot will b the sphinx as Col. Roosevelt, whatever or the result of the interview just conc

From the Modern Dictionary.

REFORMER—One who betrays his pa ters away its principles for an offic

There Is a Difference.

IN England there is a prelate known as of Barking. Some members of Asso archies might be called barking bishops

The Wise Kaiser.

EMPEROR WILLIAM has had the fin ment place at his disposal $50,000 to educational purposes in Argentina, Pa Uruguay. That is the way to promote g that is what trade follows.

What Do the Other Judges Think

THERE is up in Sacramento a gentle John A. Cooper. He is distinguishe the presiding justice of the Court of Ap First California District. This distingu man so full of the amenities of polite comments recently delivered himself th "The people must expect fool decis elect damn fools to the bench."

Perhaps if we had the remarks of other judges we would have an exchan manly phrases passing from judge to ju far Judge Cooper is fortunately the on the bench here who has given the wor of his opinion.

Yes, Indeed.

REV. MALCOLM M'LEOD, who recen one issue of a daily newspaper in Po clares that the work is nerve wracking good time newspaper men will be appre

Still They Come.

THE way it is in Southern California winter tourists linger later in the s summer tourists come before spring ha is a very good plan and has our unqualifi ment.

An Advantage.

SIR ERNEST SHACKLETON says that heart is too far from his brain. But h advantage of having his feet still farth head, so that if he gets his feet wet h likely to sneeze.

Queer Choice.

ONE thousand dollars a month is the pa by some baseball players, and they d along during months when baseball cease Yet some parents want their sons to go bank cashiers.

When the Grass Shall Cover M

When the grass shall cover me,
Head to foot where I am lying;
When not any wind that blows,
Summer blooms nor winter sn
Shall awake me to your sighing;
Close above me as you pass,
You will say, "How kind she w
You will say, "How true she w
When the grass grows over me.

When the grass shall cover me,
Holden close to earth's warm hop
While I laugh, or weep, or sing
Nevermore, for anything,
You will find in blade and bloss
Sweet small voices, odorous,
Tender pleaders in my cause,
That shall speak me as I was—
When the grass grows over me.

When the grass shall cover me!
Ah, beloved, in my sorrow
Very patient, I can wait,
Knowing that, or soon or late,
There will dawn a clearer morrow;
When your heart will moure,
Now I know how true she was!
Now I know how dear she was!
When the grass grows over me!
—[Ina C

UNCLE WALT, WARBLER

BY UNCLE WALT MASON OF EMPORIA
Where Grows the Sunflower.

It was a bent and ancient man who s
made and pick, and down his haggard f
e sweat drops, rolling thick. And, as
s gasping sighs spoke darkly of despair
es look was in his eyes, a look of grief
e toiled, all heedless of the crowd that
and fro. "It is a shame," I said, "
ge should suffer so." He overheard m
id: "I earned this fate, in truth; when
ained the landscape red; I was a Gil
bought the merchandise that's wet, I f
mes of chance; and now, in misery and
ar the name of Pance. I was a roun
ort, a spender and a blood, and now, wh
in court, my only name is Mud. T
ars with gorgeous breaks, I thought
me; I threw my money to the drakes,
ved deep in shame. I used to hate
s, those mollycoddle lads, who w
h milder joys, and salted down the w
w I see them passing by, in opulence
ile I, too luckless e'en to die, am d
these. Sometimes in racking dreams
ney that I burned; but do not waste y
me—I'm getting what I earned!"
[Copyright, 1910, by George Matthew Ad

Our Luther's Example.

Our son is getting to be a regular l
k."
What is he doing now? My goodne
the cause of all that yelping?"
He's out in the back yard trying to
less pup."—[Chicago Record-Herald.

A Case in Point.

ynicus: It is impossible for a woman
ct.
enpeckke: I don't know about that.
I were engaged for several weeks
anything to me about it.—[Philad

MUSIC AND STAGE.

OLB AND DILL COMPANY GOOD.

DIANS PRESENT THE FINEST AGGREGATION EVER.

h Mr. Hoggenheimer Glori-
by Subtle Acting of C. Wil-
Kolb and the Gowns and
es of a Lot of Beautiful
—Theatrical News.

and Dill, with a magnificent
ny, inaugurated a most prom-
season of musical plays at the
tic Theater last night. These
ians, long California favorites,
enthusiastically greeted by an
ce of capacity dimensions.
pieces in which they chose to
this year is not especially con-
g, but the wealth of specialty
d, the personal touches of C.
m Kolb, and the brilliance of
oral contingent, which outshines
cock bevy for graces of person
ster, make up for many lacks in
which.
e Rich Mr. Hoggenheimer" was
y Sam Bernard after that com-
made his well-known hit as
r" Hoggenheimer in "The Girl
Kay's." Like all sequels, the sec-
play was considerably weaker
the first, and dramatically it
ned on the toboggan when Kolb
Dill readapted it for their personal

not without three laughs to the
e, however. The comedy in it—
is abundant—is of a sort en-
unfamiliar on the lips of German
ians. It is high-class comedy,
ps that much of it went right
last night. Mr. Hoggenheimer's
altercation with the freight
ny for breaking the arms of the
de Milo was a sample of the
ches which received small appre-
n. It is full of these things,
ughout it is absolutely clean.
y plot is just about Mr. Hoggen-
r's ups and fancies in London,
his later attempts to prevent his
ny boy from marrying the usual
ht honest girl on the other side
water.
place gives Kolb a real charac-
As Hoggenheimer he maintains
ently consistently, proving himself
least two scenes a comedian of
highest type, being immensely ef-
ve without resort to buffonery.
has little to do. The part of
Karl Heinrich, remodeled into
e we might call Dutch cockney, is
y a number for a few situations
Kolb—an excuse to have Dill on
stage at all. He got laughs as of-
as it might, and is to be com-
ded for being artist enough to
ver his own individuality in the
ot of a play.
dith Lillian Berri is a very beau-
woman, exhibiting an evidently
ious purse, by her perfect taste
dressing. She sings lightly and
rtily. Her voice is a sweet so-
of exceedingly sympathetic
ity and graceful use. She is the
ading woman Kolb and Di'l
ver had in all their years of
ics together.
's touch returns greatly improved.
ginless personality is captivat-
and her ravishing little voice as
and used in a better, though
ilar manner.
ra Oakley, second woman of the
pany, is an intelligent, statuesque
ne of true leading woman type.
ley Greene is there with the ju-
magnetism, which he has dis-
ed on other occasions, and there
several other people of distinct

horal contingent is an unusual-
handsome one, and its dressing is a
ation. The male chorus has looks
real singing worth, which is sur-
ng.
d the acting horse and the dilapi-
cab nearly took all the honors
the second act.
you want a modern musical show,
ously acted by a really great
ion, who is supported by an al-
ther brilliant aggregation, don't
"The Rich Mr. Hoggenheimer."
nds is say you won't.

Ada'Kee, a soprano of repute,
h little known here, will be heard
ncert tonight at Simpson Audi-
m. Miss Ada'Kee comes from
ge, is at the Lankershim with her
e, and is said to possess a higher
than any soprano now before
ublic. She will offer a programme
assic and popular variety, in which
will be assisted by Miss Mary L.
oughton, pianist.

e Coleman has been giving an
ic and well-attended series of
ber concerts at the Shakespeare
ouse, Pasadena, and the third of
eries will take place tonight. Miss
man will be assisted by the Krauss
tette, as usual, the membership of
h comprises Arnold Krauss, Oskar
g, Julius Bierlich and Ludwig

night's programme will include the
lin String Quartette in D Major,
; the Beethoven Kreutzer sonata
iolin and piano; the Haydn string
tette in E Flat, No. 9, and the
ms piano quartette in F Minor,
4.

rbert Kelcey and Effie Shannon,
whom there are no more agree-
players on the American stage,
return to Los Angeles next week
e of their periodic engagements.
will play the Mason Operahouse,
this time are presenting Bern-
's "The Thief," under Charles
man's management, with an al-
ly capable company in support.
for the engagement will be
d on sale at the Mason box office
morning.

e concluding performance of the
s' Country Club minstrels was
yesterday afternoon at the Be-
Theater. More than $500 will be
d for the pretty cottage and
nds at Ivanhoe.

ud Allan, who gave another tre-
lously-attended dance recital at
Auditorium yesterday afternoon,
been so gratified by the interest
ested in her achievements that
will be seen again on Friday after-
and Saturday night. The
matinée is fixed on Friday, and
ever gives two performances in
day.
eservial artfulness, doubtless,
back the famous "Salome," which
until these performances,
Miss Allan her commanding po-
lome," with the Richard Strauss
, will conclude the programme on
occasion.
addition, Miss Allan's Friday
noon programme is of extraordi-
breadth and labor, including as
the entire "Peer Gynt" suite,
Blue Danube" waltz, and the
nely-named conclusion, and the
orchestra, under Mr. Hamilton's
ion, will play the "William Tell"
ture, the Wagner and Tschaikow-
selections given at the first per-
ance, the Chopin Polonaise in A
or, and the Rubinstein Ballet

ie Hartman's current production
The Cingalee" has proved such a
that the management of the
night an-
nounced this play for a second week.
Last night was college night at the Grand and the large body of college students found much in "The Cingalee" to applaud. Following the second week of "The Cingalee," Mr. Hartman will open his season of the Cohan plays by giving for the first time by a stock musical organization George M. Cohan's "George Washington, Jr." The seats for the second week of "The Cingalee" went on sale yesterday morning.

Thursday evening the Orpheus Club will give its season's second concert at the Auditorium. Mrs. W. A. Banks, contralto, will assist, as will Lester Donahue, pianist. The programme will be under the direction of Joseph Dupuy.

The Municipal Band, under Harley Hamilton's baton, will play in Central Park today, vouchsafing a programme of strength and variety.

M. Meyerfeld, Jr., president of the Orpheum circuit, will arrive here this morning to put his signature to the final contracts for the erection of the new Orpheum Theater in South Broadway. Everything is now ready but that signature to start work on the new house, as leases expire on the property on April 15, and it is confidently expected that the first earth will be turned during Mr. Meyerfeld's stay. The new theater will be one of the finest vaudeville houses in America, will seat 2400, be absolutely fireproof, and fitted with the latest conveniences and accessories.

THE MARK OF GOOD CLOTHES HF

Boys' Clothes

Every Boys' Clothing want may be met satisfactorily in our great Boys' Department. Varieties are wide in every instance, and values unsurpassed.

Boys' Blouses and Shirts....50c to $2.50
Boys' Underwear .....25c to $2 a garment
Boys' Felt Hats.....$1 to $3
Boys' Caps .....50c to $1.50
Boys' Straw Hats....50c to $3
Children's Novelty Straws.....$1 to $8.50
Boys' Stockings .....15c to 50c
Boys' Neckwear.....25c to $1
Boys' Belts.....25c, 50c and 75c
Boys' Pins and Cuff Buttons.....50c to $2
Boys' Sweaters .....$1 to $4
Children's Play Suits.....50c and 75c
Boys' Wash Suits...$1 to $7.50
Boys' Knicker Suits...$3 to $15
Boys' Reefer Coats.....$3.50 to $12.50
Boys' Long Pants Suits.....$7.50 to $30
Boys' Knee Pants...50c to $3.50
Boys' Corduroy Pants and Knickers .....$1 to $3
Boys' Khaki Pants, extra quality $1
Boys' Sailor and Russian Blouse Suits.....$5 to $10
Boys' Pajamas...$1 to $3 a Suit
Boys' Night Shirts.....50c, 75c and $1

WE FILL MAIL ORDERS.

Harris & Frank
Outfitters for Men, Women, Boys & Girls
437-439-441-443 SOUTH SPRING

Lyon's Tooth Powder
25 cent Size 19c
OFF & VAUGHN DRUG CO., 352 S. Spring St.

VOLLMER-JANTZEN CO.
The Real China Store, Cut Glass, Etc.
N. E. Corner Seventh and Hill Sts.

Correct Fitting

is the main essential in corset selling. We fit correctly, not only corsets, but all corset accessories and corset specialties. A full line of brassieres, etc., always in stock and of guaranteed quality.

Newcomb's CORSET SHOP 531 SOUTH BROADWAY

J. W. Robinson Company
BOSTON DRY GOODS STORE
So. Broadway 235-237-239 So. Hill St. 234-244

We are arranging a big sale of men's night shirts for Saturday. See tomorrow's papers for particulars.

$1.50 Gloves 95c

The "Kayser" patent finger-tipped silk gloves—perfect in fabric, fit and finish—sixteen-button length, in black and white, selling today at ninety-five cents a pair.

All sizes.

Men's shirts $1.50

A dollar-fifty here, for shirts of the class commonly sold about town at $2.00.

Strictly high grade madras and Penangs in decidedly handsome patterns; coat fronts, of course; soft or pleated bosoms; attached cuffs.

(Just Inside Main Entrance)

Middle-aged women of refined tastes will be delighted with the toques shown in our Millinery Dept., Second Floor.

Vudor porch shades

Will add another room to your house.

With "Vudor" Porch Shades you can make a dining room, bedroom, sewing room, or whatever you please of your porch.

And the cost is trifling:

4-foot width $2.50	8-foot width ... $4.00
6-foot width $3.25	10-foot width ... $6.00

All 7 feet 8 inches long

Roll up by cords and pulleys—a child can operate them.

When down they admit a free circulation of air and plenty of light, yet exclude the sun's rays.

And while those on the inside can see out, no outsider can see in.

Decidedly attractive and surprisingly durable.

Vudor reinforced hammocks $4.50.

In Cuba's Own Climate

—In Tampa, Fla., we make our cigars.

Thus we avoid paying a duty that would equal their cost.

This saving is put into the cigar. It shows in the tobacco—the choicest Havana leaf that Cuba produces;

—In the finish—the deft handiwork of expert Cuban workmen.

And no imported cigar, at double the price, rivals in quality—in fragrance or in flavor—

VAN DYCK "QUALITY" CIGARS
AT YOUR DEALERS
In 27 Different Shapes—One for Every Taste—3-for-25c to 25c Each
M. A. GUNST & CO.—"The House of Staples"—Distributors

Men's Clothing Clothes for Men and Young Men
DESMOND'S
Corner Third and Spring Streets

ESTABLISHED OCTOBER, 1878
OSTERMOOR MATTRESSES
Coulter Dry Goods Co.
McCALL PATTERNS
219-229 S. BROADWAY 224-228 SO. HILL ST.
VISIT OUR FOURTH FLOOR CAFE—OPEN FROM 11:30 TO 5:30

Handsome Silk Petticoats $5.00

A Special Price

Enough silk petticoats, we think, to supply all the women who will come after them today, at such a very reasonable price:

More than five hundred handsome Dresdens, Chameleon effects in two tones, solid blacks and colors in good quality taffeta. A good many of these skirts are regular $7.50 ones; you may select at this one price *$5.00*

Hosiery Prices

Lower Than Usual

Staple hosiery, and the finer silk novelties, buyable under value just now:

Women's black cotton hose, all sizes, medium light weight; regularly 50c, specially priced at .....*3 for $1.00*
Odds and ends of silk hose, colors and white only; regularly $1.50 to $3.00, to be closed out at .....*Half*
Odds and ends, also, of lisle hose, regularly 50c to $2, at.....*Half*
Not all sizes, of course, in these silk or lisle hose.

Custom Tailored Garments

At the Price of Ready-Made

The woman who prefers custom-made to ready-to-wear garments, yet who thinks she cannot afford to pay the prices charged by the average tailor, is invited to let us figure on the cost of a first-class suit or skirt:

We are confident that we can not only save you a considerable sum, but that we can give you first-class workmanship, absolutely correct fit and newest and smartest summer styles, as well as all-wool materials that will hold their fine appearance as long as your garment is worn.
SUITS FOR $35—Made from gray materials, cream, tan, cream with black hairlines, lavender, cyclamen and like summery colors; coats lined with Skinner's satin; hand tailoring throughout, for..$35.00
SUITS FOR $40—From mannish imported worsteds, light or dark colors; and from cream and gray materials of finest quality; strictly tailored models at $40.00
SKIRTS FOR $1.50—This cost does NOT include the cost of your material, which may be much or little, as you choose. We will make any seven-gore, plain or side-pleated model for this price...$1.50

Gloves Reduced

For your summer outings you'll need exactly such gloves as these; buy them now, when they're half price:

Perrin's English make cape gloves, 16-button length, in tan shades; all sizes; regularly $4, for, pr..$2.00
New chamois gloves, in natural color; all sizes, pair.....$1.00
A good assortment of small sizes only in silk gloves, regularly $1.00, for, pair.....50c

Barettes for Less

Prevailing styles of hair dressing call for exactly these things. You'll be glad to save:

35c barettes, on special sale today at 25c. Braid pins, regularly 35c a box, now 3 for 25c. Braid pins, regularly 35c, now pr., 25c. French turban coiffures—4 pins and barrettes in a set, only $1.25.

New Spring Top Coats $12.50

On Sale Thursday

No smarter coats have reached us this season than these that have just been unpacked—and they came to us at such a price that we can sell them much under prevailing prices:

Included are full length pongees, white serges, navy blue serges, short and long black coats, and short white ones, too; Shepherd checks, gray mixtures and coverts—all new spring and summer models, and very, very reasonably priced at $12.50

COULTER DRY GOODS CO.

Midway Basin

A Conservative Investment Opportunity Which Invites and Will Bear Investigation

Small capitalization; 500,000 shares, par value $1 each. One-half is treasury stock.

Holding in the center of the present development of the Midway oil field—in Section 28, Twp. 31, Range 24, completely surrounded by active operations.

Officers and directors are business men of the highest standing. Incorporators are: A. G. Stearns, president Stearns Lumber Co., Wendling, Cal.; Dr. C. C. Browning, formerly of Pottenger Sanatorium, Monrovia; H. J. Evans, capitalist, Monrovia; R. C. Avery, orange grower, Monrovia; G. A. Whiteford, mining engineer, Los Angeles; E. L. Koster, secretary of Newell-Matthews Implement Co., Los Angeles; H. W. Johnstone, president First National Bank of Highland.

Drilling Will Begin Almost Immediately—Machinery Is on the Way

WE OFFER 100,000 SHARES AT 25 CENTS A SHARE

Make Checks Payable to

Midway Basin Oil Co.

315-16 Currier Building
Home F5924

MEXICO.

NEW LINE TO TAP YUCATAN.

New York and London Capitalists Get Concession.

Pearson's System Will Connect With Rock Island.

Deering to Build Mining Road in Sonora.

[SPECIAL CORRESPONDENCE OF THE TIMES.]

MEXICO CITY, April 9.—London and New York capital figures most conspicuously in the organization of a corporation, to be capitalized at $15,000,000, gold, which will agree with the Mexican Federal government to finish within five years, if possible, or within nine years, as the maximum limit, a standard-gauge railroad from Santa Lucrecia, on the Isthmus of Tehuantepec, terminus of the Vera Cruz and Pacific Railway, to the city of Campeche, western terminal of the United Railways of Yucatan. The new line will traverse the States of Veracruz, Tabasco, Chiapas and Campeche, which will be christened the Veracruz, Tabasco and Campeche Railway, will be 449 miles in length and will cost for construction, approximately $7,125,000 gold. Of this sum the government of Mexico will pay about $4,687,500 gold, in the form of guaranteed subsidies at the rate of 12,500 pesos per kilometer for the estimated length of 750 kilometers, which bonus figures out about $10,000 gold, per mile.

The organization of this company, according to the laws of New Jersey, will be perfected before the end of the present month. To go ahead with actual construction of the railroad there has been incorporated in Mexico the Veracrus, Tabasco and Campeche Railway Construction Company, capitalized at $187,500, gold, which minor company will hold the Federal concessions agreed to be granted.

LINE ALL SURVEYED.

At the head of American interests represented in both the parent company and the construction company, is William Prim Wood, who has made Mexico City his headquarters throughout the tedious process of preliminary negotiations and will remain here until the building of the line is well under way. Most of the final surveys have already been made.

In 1899 Congress passed an act providing that Federal aid might be given to the building of seven certain railroads in this republic. This line, to connect the two great cities of Merida and Mexico City, effecting rapid communication between the capital and the metropolis of Yucatan, is the last of these seven and it is improbable that the government will ever subsidize another railroad. The projecters of the Veracrux to Yucatan road hope to receive, additionally to this Federal bonus, separate subsidies from the four States in which they will build. Yucatan is now completely isolated from the rest of the world except by steamer lines, whose craft call at the port of Progreso. At the same time, the United Railways of Yucatan netted more than $250,000 gold, in the year of 1909.

GULF VIES WITH PACIFIC.

Recent developments seem to indicate that the Mexican gulf coast is vieing with the Pacific Slope of the republic in railway construction activity. Since the Pan-American, extending to the international line between Mexico and Guatemala, passed to the control of David E. Thompson, retired American Ambassador to this country, vast improvements have been made on the previously existing lines of the system and plans have matured for substantial extensions in both mileage and equipment.

Mrs. W. W. Worthing, representing a big real estate firm of Los Angeles, recently returned from a detailed inspection junket along the Pan-American with the information that many American colonists have investigation parties in the field and that the next year will witness the settlement of that entire fertile area, largely by farmers, cattlemen, timbermen and miners from the United States.

Another system rapidly increasing its length and facilities in this isthmian region is the Oaxaca to Ejutla, which is building a branch from San Pablo Zimatlan to Taviche, an important mining center. Still another announcement of interest to the whole Atlantic Coast territory of Mexico is to the effect that the San Antonio, Rio Grande and Tampico Railroad will be built on down from the border to the great gulf port of Tampico, in the very near future. The chief backer of the system is J. F. Edwards of St. Louis, who has associated with him some well-known capitalists of San Antonio.

DIRT FLIES ON WEST COAST.

All this time there are big things doing over on the Pacific side. Dirt is flying along the surveyed routes of the Southern Pacific Railroad of Mexico, the Kansas City, Mexico and Orient and the network of Northwestern roads controlled by Dr. F. S. Pearson. Only a few weeks ago it became known that Dr. Pearson had bought a big block of Rock Island Stock and as a logical follow-up comes now the story that the Rock Island, combining on the east with the Lehigh Valley and on the west with the Mexico Northwestern, which is the Pearson system, proposes to open another transcontinental and international route from tidewater to tidewater.

Charles Deering of the International Harvester Company, has concluded financial arrangements for the building of a railroad from Tonichi, one of the principal mineral centers of the Yaqui River region of Sonora, to the station of Yecorra, on the Southern Pacific Railroad of Mexico. Back of the deal are the gigantic interests of the Cienegulta Copper Company, of which George W. Beebe is president. Scores of other great mines and reduction concerns, however, will be benefitted by the feeders to the railroad. Mining men of practically every commonwealth in the United States will be interested in the speedy completion of the new line.

SEMI-WEEKLY LIMITED.

By an alliance between the National Railways of Mexico and the Gould lines there will be inaugurated for August and September the service of a semi-weekly St. Louis-Mexico limited train, which will run between these two metropoles in at least seventy-two hours, possibly in less time.

Among recent distinguished visitors to Mexico was George F. Baer, president of the Philadelphia and Reading. Traveling with him on a pleasure tour of the republic were Charlemagne Tower, recent American Ambassador to Germany, and Edward T. Stotesbury, of the house of Drexel and Company, Philadelphia.

On account of the freight and passenger pool exisiting between the Mexican Railway and the National Railways of Mexico the former line is closing all its commercial agencies of importance in the United States and Europe.

EVENTS IN LOCAL SOCIETY.

IN HONOR of Miss Rose Zobelein, a bride-elect, Mrs. George Zobelein, Mrs. John Zobelein, Mrs. Edward Zobelein, Mrs. Phillip Zobelein entertained with a tea party yesterday afternoon at the beautiful Zobelein residence, No. 3770 South Figueroa street. In receiving the hostesses were assisted by Mrs. A. K. Brauer, Mrs. Jack Hammer, Mrs. W. R. Davis, Mrs. Ralph Hagan, Mrs. Mathew W. Everhardy, Mrs. John Thayer, Miss Bessie Bartlett, Mrs. Robert Adams, Mrs. Harry Duffill and Mrs. Will Maier. A pretty arrangement of bride roses were grouped in the dining-room while the table was strewn with forget-me-nots and sprays of maiden-hair ferns. White roses appeared in the drawing-room. These were arranged in baskets hung from the ceiling. Marie Henrietta roses transformed the den into a veritable garden. They were arranged in tall clusters as though growing out of doors. The hall was gay with red roses and delicate bunches of Richmond buds graced the library. Arend was stationed in the hall behind a curtain of greenery.

Miss Hamilton Honored.

Mrs. Percy Merrithew of Wilmington presided at a luncheon yesterday with which she entertained for Miss Kathleen Hamilton.

Visitors Honored.

Mr. and Mrs. Ezra T. Stimson of No. 825 West Adams street entertained with a brilliant dinner party last evening for Mr. and Mrs. Clifford Anthony of Peoria, Ill., Mrs. J. W. Denham of Chicago and Mrs. Elizabeth Bossard of Grand Rapids, Mich. Covers were laid for Mr. and Mrs. Russell Taylor, Mr. and Mrs. Godfrey Holterhoff, Mr. and Mrs. W. A. Barker, Mr. and Mrs. William T. Bishop, Mr. and Mrs. F. T. Griffith, Mr. and Mrs. William May Garland, Walter Van Pelt, Ygnacio Mott, Dr. and Mrs. Granville Macgowan, Charles Henderson and Lewis Vetter.

To Entertain.

Mrs. Henderson Hayward of No. 2501 Wilshire boulevard, will entertain with a breakfast and musical, May 3, for Miss Grace Rowley. Sixty guests have been bidden and they will include young married women and the younger girls.

Miss King's Guest.

Miss Leta Macartney, who has been visiting at the home of the Misses Edna and Gladys Letts of Hollywood is now the guest of Miss Madeline King of Westlake avenue.

Coming Affair.

Mrs. C. N. Sterry will entertain April 22 with a tea party, complimentary to Mrs. Norman S. Sterry.

Home Again.

Mr. and Mrs. J. B. Badgley and daughters, the Misses Cecil and Clara Louise Badgley, have returned from San Diego and are domiciled at the Fulton.

A Bit of Gossip.

A pleasant little story has reached Los Angeles in regard to Mrs. Carrie Jacobs-Bond, who is soon to leave her home in this city for Honolulu. Some little time ago Mrs. Bond was invited to participate in an excursion to the Great Gold Belt Mining properties near Old Dad's Mountain, where the miners of old time held forth. There is a very up-to-date camp now installed on the properties and one evening it entered the minds of the party to give a twilight musical. Mrs. Beatrice Hubbell Plummer, who was one of the guests, furnished the vocal selections and Mrs. Bond recited. The Indians gathered around, the Chinese cook came out to listen and the two old prospectors who discovered the territory, were enchanted. They had not been out of sight of "Old Dad" for a quarter of a century. It happened that William Heath, the elder of the prospectors, had just blocked out a new stake adjacent to the Great Gold Belt holdings. The day after the recital he was asked what he was going to name his stake. "Them mines," he said, "are going to be called 'The Gold Bond' after that woman that can make you see things."

Pleasant Luncheon.

Mrs. S. J. Eginton of No. 1216 Normandie avenue was hostess yesterday at a pleasant luncheon with which she entertained for Miss Grace Adele Pierce, a college friend, and Miss Mary Burt.

Thirty-third Anniversary.

Mr. and Mrs. Edward Latenser celebrated their third-third anniversary at their home, No. 6039 Piedmont avenue, Tuesday evening, with a merry affair. Music and dancing were enjoyed by Mr. and Mrs. J. G. Johnson, Mr. and Mrs. H. I. Guttman, Mrs. C. Belchin, Mrs. D. Duncan, Mrs. W. Liefer, Mrs. J. S. Hedderly, Miss Idabella Patterson, Miss Ethel Latensen, Miss Edna Hedderly, Mr. Suttman, Mr. Milton, Charles Duncan and John Cowdray.

Dinner Party.

Mr. and Mrs. Wesley Clark of Westmoreland Place, gave a dinner last evening as a courtesy to Mr. and Mrs. Eugene S. Ives. Later a number of friends dropped in for a musical given as a compliment to Miss Mary Belle Elliot and her betrothed, William Richards.

Box Party.

A delightful box party was given at the Belasco Theater recently by Miss Alice Manthey, in honor of Miss Verna Mae Wright, in celebration of her birthday anniversary. Those who enjoyed the afternoon were Miss Wright, Miss Leah Robinson, Miss Eva Miller, Miss Alice Manthey and Miss Hazel McClelland.

At Hotel Hinman.

Mr. and Mrs. W. Fitch of Manson, Iowa, are guests of Mrs. M. E. Griswold of the Hinman Hotel. Mrs. Griswold is a sister of Mrs. Fitch.

Usual Visit.

Mr. and Mrs. W. H. Kline of Phoenix, Ariz., accompanied by Miss Edith George, have taken apartments at the Hinman. They have been spending the warm months in Los Angeles for several seasons past, as is the wont of many of the Arizona people.

To Leave.

Mrs. Elizabeth K. Tuttle, No. 1613 West Seventh street, accompanied by her daughter, Mrs. Eleanor T. Weld, will leave April 23, on an extended tour to England, Scotland, Holland, France, Germany, Austria, Switzerland, Italy and Spain, under the auspices of the steamship department of the German-American Savings Bank. They will sail from New York May 24, on the Minnewaska.

Mountain Air.

Mr. and Mrs. Harris Newmark and maid, Mr. and Mrs. Leon Loeb and Mrs. Lottie Seligman Harris, are spending a few days at Arrowhead Springs.

Will Tour Europe.

Niles Pease, accompanied by his daughters, the Misses Jessie and Annie Pease, left Los Angeles Tuesday en route to New York, where they will take the steamship Rotterdam on April 19, for Paris. They will travel through France, Italy, Switzerland, Germany, England and Scotland. Mr. and Mrs. H. Jevne will also sail on the same steamer. They will tour Europe under the auspices of the Hugh B. Rice Company.

SLANGY BRIEF.

(Continued From First Page.)

by his counsel, D. K. Trask, appeared before the Supreme Court, at the beginning of the afternoon session.

In his argument, Attorney Trask stated that his client wanted to apologize "for the use of any ironical and unnecessary language or comparisons used in his brief."

He declared that the Santa Barbara attorney was much stirred up over what he considered was an injustice to his client. The case was that of A. C. Williams against H. F. Lane, trustees in bankruptcy of the estate of Addie L. Allen, bankrupt. Schoonover was counsel for the trustee. Judgment was given the plaintiff for about $650. Appeal was taken, and Schoonover prepared his startling brief.

One paragraph fairly "sizzled." It was as follows:

"It is a huge judicial joke and would have been funny had it not been quite so raw and intended and used as a hypocritical judicial cloak to cover as damnable a case of unblushing robbery and oppression of the widow and orphan as ever went unwhipped of justice in this reign of Mammon."

Another section of the brief contained this pungent language:

"Then a State court butts into the game and when it has gotten its butter going it is unable to stop, but continues with all the judicial solemnity of an owl. Its actions would doubtless pass muster in a circus or a moving picture studio, but certainly do not comport very well with the dignity and caution and evenness of mind popularly believed to be personified in one who wears the judicial ermine and is presumed to know the law and how to administer it."

Attorney Trask tactfully explained this language by saying that his client in his brief: "Sought to call the attention of the court to the injustice that had been done, but through an excess of zeal, and while not intending to reflect upon the honor or integrity of any member of this court or any other court, he used the language in the different parts of his brief that is set out in the citation.

It was intimated that the Santa Barbara lawyer had in mind the attorney for the plaintiff when he used the word "putrid" in referring to the "peach" of a judgment.

"Respondent now apologizes to this court," continued the peacemaker, "for the use of such language in his brief. He is now convinced that he should have discussed the merits and points in his case in a calmer and more dispassionate manner."

After due deliberation the court announced that under the showing made the lawyer would be freed from the contempt charge and be allowed to file a more dignified brief. This will be done.

ESPEE PIPE LINE.

Continued From First Page.)

anything, or not, to do with the operation of Santa Fé trains from Los Angeles direct to San Francisco is not known. The fact that the two lines will have identical fuel stations on this side of the mountains may not mean that the traffic agreements extend to passenger service, and no verification could be obtained yesterday in the Southern Pacific or Santa Fé offices.

It is understood, however, that the final contract for the pipe line was not let until after the conference between President Ripley of the Santa Fé and ex-Judge Lovett of the Southern Pacific.

At that time the whole railway situation in the West was gone into, and it is understood that Ripley's demand in return for extending the Lovett system to San Diego was the right of the Santa Fé to obtain an entrance directly from the north to Los Angeles, without the necessity of the long trip by way of Barstow and San Bernardino.

IMMIGRANTS.

NEW YORK, April 13.—The influx of immigrants at this port, which has been unusually heavy this week, reached such a point today that it was impossible to handle them all at Ellis Island immigrant station. The passengers on the Oceanic and President Lincoln 4683 in all, were held on board the vessels where they will stay until tomorrow before being examined for admission. On the Island today are 5683 aliens. The immigration officers think the week may be almost a record breaker.

EMPEROR IS VEXED.

Objects to Admonishments by Clergy on the Proper Administration of the Realm.

[ASSOCIATED PRESS NIGHT REPORT.]

ST. PETERSBURG, April 13.—A sharp communication has been addressed to the Reactionary Holy Synod by the Ministry of the Imperial Court, apropos of the practice of the members of the clergy, from Archbishops down to humble village priests, of mixing politics with religion, when called upon to greet the Emperor in their spiritual capacity.

In his journey about Russia, the Emperor is customarily met at all halts by the local clergy, who celebrate a short service and his patience is said to have been repeatedly tried by their admonishments on the proper administration of the realm.

Vapo-Cresolene

(Established 1879)

An Inhalation for Whooping-Cough, Croup, Bronchitis, Coughs, Diphtheria, Catarrh.

Cresolene is a Boon to Asthmatics.

Does it not seem more effective to breathe in a remedy for diseases of the breathing organs than to take the remedy into the stomach?

Cresolene's vapor, being breathed in the air, rendered strongly antiseptic, is carried over the diseased surfaces with every breath, giving prompt and constant investigation. It is invaluable to mothers with small children.

Those of a Consumptive Tendency will find immediate relief from Coughs or Inflamed Condition of the throat.

ALL DRUGGISTS.

Send postal for descriptive Booklet.

Vapo-Cresolene Co., 180 Fulton Street, New York.

A Most Delicious Vanilla Sauce—

Boil one cupful of cream with one tablespoonful of sugar; while hot, stir in the yokes of three eggs and then add one teaspoonful of Burnett's Vanilla. Serve hot.

One bottle of

BURNETT'S VANILLA

will convince you of its superiority over ordinary kinds. Insist on getting the one bottle.

Send your name and address and we will send you, FREE, thirty-six original tested recipes of delicious dainties easily and economically prepared.

You will get new ideas from this FREE book. Send for it NOW.

JOSEPH BURNETT COMPANY, 36 Initial St., Boston

CONCORD EVANSTON with Arc-Notch with Buttonhole

THE NEW ARROW COLLARS

FOR SUMMER. High enough for looks—low enough for comfort and plenty of room for the tie to slide in.

15c. each, 2 for 25c.

Cluett, Peabody & Co. Arrow Cuffs, 25c.

WELCOME WHETHER YOU BUY OR NOT BROCK & FEAGANS

DRUNK TANK TRAGEDY.

Continued From First Page.)

Receiving Hospital. An examination of his injury was made there by Drs. Zerfing and Carter. Dr. Carter made the close examination, while Dr. Zerfing stood by and gave directions.

After this examination, the doctors stated that there was nothing wrong, other than a three-and-one-half-inch laceration of the scalp, and this was stitched up. While the examination was going on, Glenn, who showed evidences of brain depression at the time in becoming spasmodic, was held down by the Japanese attendant. Glenn began to spit. In doing so, he very nearly spat upon Officer Sweeney, who was searching his belongings.

Turning about, Sweeney said: "What in the h——l are you trying to do? I'll give you a smash in the face in a minute."

Glenn was later moved to the drunk tank in the City Jail. At that time the man was in a weakened condition. A short time later, before Glenn had recovered from either the effects of the fall or the liquor, he was released on bail of $5, deposited by a friend. One of the most rigid rules of the police department forbids the release of any man or woman while in an intoxicated condition, no matter how wealthy or able to supply bail the person may be.

This rule was broken when Glenn was released before he had sobered up. He should have been kept under the care of physicians, so that his injury could be cared for and his condition closely watched.

Instead, he was released. He was taken to a hospital for inebriates, on South Grand avenue. There his condition became such that he was hurriedly removed to the California Hospital Saturday morning, and Dr. C. G. Stivers called in. Stivers and three other physicians held a consultation, but were unable to do anything, and Glenn died Saturday afternoon. He was buried Tuesday.

The death certificate showed that death resulted from uremia, with concussion of the brain as a possible contributary cause.

Dr. Stivers called upon Dr. Zerfing at the Receiving Hospital yesterday to talk over the case, and the two physicians were in consultation for several hours before reaching any conclusion, and Dr. Stivers then left the hospital.

"When the man was brought in here he was apparently suffering from nothing more serious than a laceration of the scalp," said Dr. Zerfing yesterday.

"He was thoroughly examined, and every outward symptom of skull or brain trouble noted. The wound was thoroughly examined and no fracture of the skull beneath could be found. The man's eyes were in excellent shape, and there was no bleeding at the ears or nose. The wound was stitched and he was removed to the City Jail. As to what occurred after that I cannot state, because I do not know. If he was suffering from uremia he was afflicted with it before he ever reached the hospital."

Dr. Zerfing's statement simply shows the necessity of keeping injured men under observation. If Glenn had been put to bed in the hospital where he belonged, instead of being put in the drunk tank, the first symptoms of complications could have been readily noticed.

A man with a three-and-one-half-inch cut in his scalp is not usually considered a fit subject for the stone floor of the drunk tank, especially if his condition is such that he cannot take care of himself.

A Skin of Beauty is a Joy Forever

DR. T. FELIX GOURAUD'S ORIENTAL CREAM OR MAGICAL BEAUTIFIER

Removes Tan, Pimples, Freckles, Moth Patches, Rash, and Skin Diseases, and every blemish on beauty, and defies detection. It has stood the test of 40 years, and is so harmless we taste it to be sure it is properly made. Accept no counterfeit of similar name. Dr. L. A. Sayre said to a lady of the kingdom (a patient): "As you ladies will use them, I recommend 'Gouraud's Cream' as the least harmful of all the skin preparations." For sale by all Druggists and Fancy Goods Dealers in the United States, Canada and Europe.

FERD. T. HOPKINS, Prop., 37 Great Jones Street, New York

IrisCoffee

½, 1 and 3-lb. Packages

HAAS, BARUCH & CO.

Big Price Reduction

Chain Drive Electrics.

Baker Coupes, $2150. Baker Victorias, $1700 with top

Former Price $2600 Former Price $1950

Save $250.00 to $500.00

We make no secret of the reason for this great price reduction on all chain drive Baker Electric Models. The makers of the famous Baker Electric Vehicles have adopted the shaft drive. In six months this new Shaft Drive Electric has swept the country. It has proven the greatest advance the electric car has made in years. Yet there are makers who would have you believe the chain drive is as good as the shaft drive. If you think you will be as well satisfied, then we offer that type at a price which makes the Baker Chain Drive the greatest buy in the country today.

Remember, these cars have the regular BAKER Chain Drive Construction, BAKER Materials, BAKER Workmanship, BAKER Finish, Exide Batteries and Palmer Tires.

Famous Shaft Drive Prices

Coupe.....$2700 Victoria.....$2100

Referring to Automobile Electric Facts—Comparisons Are Odious

But for the benefit of prospective purchasers, we suggest you ask for a written guarantee that the company now making the chain drive will not manufacture a shaft driven electric within one year from date of purchase.

We claim all chain driven electric construction will be obsolete before one year. We have en route two carloads of chain drive Baker Coupes and Victorias, which we are offering at bargain prices advertised above, deliveries in ten days. These models we will continue to carry throughout the season in addition to the famous Baker shaft drive.

Stoddard-Dayton Motor Co.

Phone 10457. TENTH & OLIVE Broadway 2963

You Can Place a "Want Ad" —IN— The Times without leaving your home.

Telephone today or tonight and your advertisement will reach the attention of over two hundred thousand readers tomorrow.

Ask for Times "Want" Department, repeat your "WANT," and your ad. will be carefully taken and inserted in THE TIMES.

Daily and Sunday

The Times' CLASSIFIED ADVERTISING COLUMNS

are the clearinghouse of the whole Southwest for large, numerous and important business transactions.

When You Want —A— Delightful Dessert

Try Some of Our French Pastry

We are the originators of genuine French Pastry in Los Angeles, making at least fifty varieties, varying them according to the season. We also make any kind wanted for special occasions. Some of the greatest favorites are Bouchettes, fruit tarts, French cream tarts, cream puffs, jelly rolls, iced and with lilies and many original designs.

We make cakes for lodges and societies with their emblems; also Wedding and Birthday Cakes. Ask for Estimates.

The L. J. Christopher Co.

241 South Spring. 321 South Spring. 551 South Broadway—near Sixth.

HAMILTON'S ANNUAL CLEARANCE SHOE SALE

BEST BARGAINS IN CITY 311 SOUTH BROADWAY

Christie Shoes At Less Than Cost

412 SOUTH SPRING ST.

"THE LEADING MILLINERY HOUSE OF LOWER BROADWAY" SCOFIELD MILLINERY CO. 737 SOUTH BROADWAY

PROPOSALS FOR FUEL OILS, FORage and Beddings—San Francisco, Cal., March 15, 1910—Sealed proposals in triplicate, will be received here, and at office of Quartermaster at Fort Rosecrans and Presidio of Monterey, until 11 A. M., April 15, 1910, and at the office of the Depot Quartermaster, Honolulu, H. T., until 9:00 A. M., April 15, 1910 and then opened, for furnishing, during the fiscal year commencing July 1, 1910, wood, coal, fuel oil, mineral oil, gasoline, forage, bedding, etc., for posts and stations in the Department of California. Preference given to articles of American production, conditions of quality and price (including in the price of foreign productions the duty thereon) being equal, and such preference given to articles of American production produced on the Pacific Coast to the extent of consumption required by the public service there. Information furnished on application to the quartermasters at Fort Rosecrans and Presidio of Monterey, the Depot Quartermaster, Honolulu, H. T., or to the

FACTS, FEATURES AND FANCIES FOR WOMEN

BY OLIVE GRAY.

The Times had a fashion telegram in yesterday's edition, announcing that flowered hose will be worn by women this season to the utter exclusion of the black. It was further said that scarlet—or rather, "chantecler," would be worn by the young women; and other subdued colors, such as yellow and purple, by the older ones.

Now, I hope that local dealers have a full supply of red hose. It matters little about any of the other colors, for of course, after such a statement as that in the dispatch, no one will want anything but red.

If this form of "poetry" had not fallen into such disrepute, we would be tempted to "limerick:" "We'll fool 'em, she said, by wearing bright red."

If any one has prejudice against red, she must forget it this season, for the reds have it in many articles of attire.

I confess to the prejudice, but I am not overcoming it. Touches of scarlet give life to the rather trying linen-colored fabrics so popular at present, and it is a color which lends itself well to pipings, facings, etc., and I am even reassured by Dame Fashion that it is pretty, not only as a trimming for hats, but for the entire capote. In fact, I always did like the color. There are some really handsome ones in the stores, embroidered in self colors, and they are reasonable in price.

A charming combination for a young girl is to have the hat band, the tie, the belt and hose of scarlet, with a white suit. A scarlet parasol adds to the effect.

One of the novelties for spring wear is a skirt of white serge and a scarlet jacket, with cuffs, pocket laps and collarette of white. Bright brass or gilt buttons finish these coats.

While western women are not inclined to carry matters of dress to an extreme, they are given to keeping pretty closely in touch with the styles. The chantecler craze will scarcely be a mania here, although, in subdued form, it will be recognized.

It was not a Los Angeles woman who had her limousine upholstered in chantecler satin, and the horn tuned to the clarion "crow" of the early morning bird.

• •

A Suggestive Incident.

Sometimes a little incident suggests a whole story.

I saw such a one the other day. Before a Broadway window containing children's bonnets in the season's most quaint and adorable styles, stood an old couple—very old, they were. The man was lame and evidently an invalid, and the dear wife supported him in the most gentle and affectionate way.

They looked and pointed and smiled at the head wear for tiny tots, and there was something pathetic as well as sweet in their attitude and fond regard of the children's belongings.

I felt certain, from their clinging closeness to each other, perhaps, or maybe I read it in that atmosphere which surrounds persons—that they were alone out here—pressed close to each other by surrounding unfamiliar circumstances.

Although I did not hear their words and would not, in fact, have wished to intrude upon them—I somehow fancied them saying: "For little Alice, how pretty that would have been." And "I'd like to see Bessie in that!" "But, father, Elizabeth, you know, is married now and has children of her own! We forget. We always think of them as babies."

"Let's see, Annie's little girl could wear that coat, with the pink rose bonnet; she must be 2 years old by now." "Two years! Why, father, dear, she was 3 in her last birthday!"

"Dear, dear! How time does fly."

• •

Unconsidered Philanthropy.

The Sunday after Easter, I was calling upon an old lady, who always has something interesting to say; as, in fact, I think many old ladies do.

She called my attention to a old-fashioned cottage across the street, which was set in the midst of beautiful grounds. "I enjoy the place quite as much as the owners do," she said. "In fact, I sometimes think I have more benefit from it than they do. You see, I look into the grounds, getting the benefit of the perspective, while they are a part of it all, and cannot see it, as I do."

I had not thought of this; and possibly the owners may not have been willing to change places with her, even had they known her advantages.

"I so enjoyed," she continued, "seeing the little grandchildren hunting their Easter eggs this morning. You know it rained Easter, so they couldn't; and I don't know who was most disappointed, the children, their grandparents or I."

I had not given it much consideration before, but what a genuine benefaction that beautiful, big, open garden is to all the neighborhood!

Maybe the owners did not like it when that apartment-houses was built across the street; most property owners consider them an offense; but I wonder if they realize how generously they are sharing their wealth of beauty with man who would otherwise be shut up in some dark block which had none of the uplift of surrounding beauty.

Blessed be our American custom of open yards (and correspondingly open hearts) which, in a sense, gives to every passerby the benefit of all carefully tended and tastefully laid out grounds. This is a sort of communism which is truly in keeping with our American spirit.

• •

A National Name.

Speaking of the American spirit, where do you stand in the controversy as to the new national name? Dr. Wiley, I presume it is he of "poison squad" fame, has proposed calling us, the Americans of the United States, "Ustatians."

Some one, in the Washington Post, proposes a substitute, in "Unistacona."

I am not certain that I am ready to be christened either, are you?

"Ustatians" sounds like shellfish; and the addition of another syllable does not help it much—just adds another shell.

Let us set ourselves the pleasant task of inventing a better name.

"Americans" is good enough; but it does sound rather egotistical for us to arrogate to ourselves the entire western world.

It is said, abroad, that we are inclined to put on airs; so perhaps we may as well concede something, and accept a more specific name, if the right one can be found.

• •

Home to Los Angeles.

"What (last name) caught my eye, and it didn't take long to catch—I went right on reading all about it. It was the title of a receipt, by Fannie Merritt Farmer, in the Woman's Home Companion. I mean to try it, too, don't you?

Toast six rounds of bread, spread with butter and put a poached egg on each. Cover each egg with Hollandaise souce, arrange three asparagus-tips on each and sprinkle with one tablespoonful of finely-chopped red or green pepper. A Hollandaise sauce is a bit fussy to make, but if my directions are followed carefully, I think the result will be successful. Put one-half cupful of butter in a bowl, cover with cold water and wash, using a spoon. Take from water and pat between the hands until no water flies. Divide into three equal pieces. Put one piece in a saucepan with one tablespoonful of lemon juice and the yolks of two eggs. Place saucepan in larger saucepan containing boiling water, and stir constantly with a wire whisk until butter is melted. Add second piece of butter and stir constantly until melted, as sauce thickens add third piece. Remove from fire and season wih one-fourth of a teaspoonful of salt and a few grains of cayenne.

• •

In the Way of Clothes.

While most of the coat sleeves are long, one also sees elbow sleeves and no sleeves at all, the sleeves of the blouse supplying sufficiency.

Many rows of Russian braid, tubular braid, plain silk braid an eighth of an inch wide, embroidery and soutache associated, trim the tailored models.

Although brocaded materials have been exploited and are employed, there is no question that the plain, self-colored fabrics are in the ascendency.

Coarse Russian braid, row upon row, soutache in intricate patterns and soutache in hanging knots, constitute the trimming for outdoor garments.

Among the new designs in table linen are napkins and square table cloths with circular designs. The corners are filled in with handsome separate patterns.

Skirts are drawn back tightly, the fullness massed at each side or directly in the back by a broad strap about a hand wide or sometimes by a band reaching to the sides.

For outing days there is a stunning model of a sailor hat with a slightly rolled brim and trimmed with a plaited cord and two quills placed quite flat at the side.

Not only are the woollen materials utilized for the short tailored suit, but crepon in wool and silk, supple satin, foulard, voile and tussore, are making a bid for favor.

Socks of a solid color with plaid tops will be worn this summer by the small folks even more extensively than last year. White socks with colored bands, too, will be in favor.

"Salome" is a fabric in great favor for that type of gowns, and has just enough of the uneven threads to give distinction, and luster dull enough to be correct. It drapes beautifully.

Many of the new coat sleeves are of masculine coat shape without any perceptible fullness at the armhole and finished at the wrist with soutache or a cuff stitched or embroidered.

Young women are wearing suits of dark colors, brightened with a belt of scarlet, carnation pink, flag blue or enameled green, the collar and cuffs of satin or stiff taffeta corresponding in color.

Among new belts are those of moire elastic, broad and with heavy gilt buckles, others are of gold galloon, encrusted with a pattern in tiny scrolls and often worn with a chatelain bag hanging at one side.

The Hedebo embroidery in many respects is suggestive of the exquisite Madeira embroidery. The designs, however, are distinctly different, being far more suggestive of filet net than any other kind of handwork.

Paisley effects are again with us, in chiffon, net, satin, foulards and pongee, giving touches of rich coloring. Indeed, the Paisley, printed pongee is used extensively as trimming for frocks and suits of natural colored pongee, shantung and tussore.

Kind Hearts—Good Deeds

"How far that little candle throws his beams!
So shines a good deed in a naughty world."

William Lansberg of New York has given forty square inches of his skin to pay the debt of gratitude which he owes to Miss Elsie Wobbetta, a 17-year-old nurse girl, for saving the lives of his three young children.

At the risk of her own life the girl fought a fire that threatened three children when one of the little ones overturned a lighted lamp. She was badly burned, and has been a patient in the Long Island College Hospital.

Lansberg sacrificed his skin in a grafting operation to insure the girl's recovery. "It is the least I can do for her in return for what she has done for me and mine," he explained.

• •

During the construction of the Elks' Home at Orange, N. J., a colony of sparrows made their nests in the top tier of the hollow tile wall, and in completing the work the workmen closed up the ends of the tile without thinking of the birds. The discovery of the birds' plight was made by Architect George E. Teets, who belongs to the lodge and had charge of the work on the building. By his direction the wall was opened and the birds allowed to escape. Care was also taken of the nestlings.

• •

Without a thought of the danger which threatened her life, Cornelia Rejowsky, the eldest daughter of John Rejowsky of Point Richmond, rushed into her burning home the other night and saved from death her three smaller sisters. One by one the girl dragged them from the burning building, and, returning for some valuable papers, fell, suffocated by the smoke, across the threshold and was herself rescued by a neighbor woman.

• •

Miss Myrna Coulam, 9 years old, of Salt Lake, recently made a heroic rescue from drowning of a 3½-year-old playmate named Melvin Southam. The children were playing on the East Eighth street bridge over the stream that rushes down from Red Butte Canon, when Melvin fell into the water and was swept through the 24-inch pipe that carries the streams across the roadway. Without calling for help Myrna ran along and sprang heroically into the stream where it emerged from the pipe, and by holding on to a clump of bushes saved herself from being swept away while she dragged her companion to the bank. When she did finally lay her playmate on the grass she was exhausted.

At the time of the rescue there were no grown people near, and it was solely through the little girl's efforts that Melvin was revived. Myrna Coulam did not know much about reviving drowned people, but what little knowledge she did possess she used effectively. She worked the boy's arms, and soon after Melvin sat up and began to cry and spit water. "Gee," said Melvin, when he noticed Myrna seated on the grass by his side wiping her face, "but I got a good drink, and when I went through the pipe I bumped my darn head and it hurts."

• •

M. Vassalieff, a millionaire bachelor of St. Petersburg, has bequeathed his entire fortune to provide poor engaged couples with the means of getting married and setting up in a comfortable home. He explained that he did not wish to leave anything to his relatives, as they are rich enough already, but he wished to enable poor girls to marry. "I love all women, especially those who have to work for their living, and that is why I want to help them to get married, for I consider that a single life is the saddest thing on earth." The disappointed heirs are endeavoring to invalidate the will, but it appears that it has been drawn up in the prescribed form, and that it is quite legal.

• •

A number of charitable bequests were made in the will of Martin T. Moore of Baltimore. The sum of $500 was bequeathed to the Little Sisters of the Poor, $300 to St. Patrick's Conference of the St. Vincent de Paul Society and $250 to St. Vincent's Infant Asylum. The testator also left $250 to Rev. James F. Donohu, rector of St. Patrick's Church.

MANY BEAUTIFUL OFFERINGS.

Funeral of Patrolman Brooks, Who Was Shot by Footpads, Attended by Public Officials.

City officials, members of the police department and a host of friends paid tribute to the memory of Patrolman David Brooks yesterday afternoon, when funeral services were held at the Overholtzer & Mills undertaking parlors, and later at the graveside.

The room where the casket rested was literally banked with beautiful floral offerings. The services were brief but impressive.

Sergeants from the various stations, pallbearers and an escort of honor of twenty-four officers, under command of Capt. Lenhausen, followed the casket.

The interment of the brave officer who was shot by highwaymen in the performance of his duty was made on a beautiful knoll in Inglewood Cemetery.

MANY DOCTORS PRESCRIBE

proprietary medicines under a Latin name charging for the written prescription three times the cost of the medicine, and do not hesitate to condemn that self-same medicine if it is advertised or mentioned by the public.

There are, however, many honest doctors who do not hesitate to openly recommend and prescribe such standard remedies as Lydia E. Pinkham's Vegetable Compound.

Bullock's
Bullock & Bullock
Bargain Basement!

Silk Waists at $3.48! Yes It's As True As It Is Unusual. Silk Waists. $3.48

—and how women will buy them today!—for no woman ever has enough waists, and these are shirt waists, dress waists, waists of style—and at $3.48—well, you can see them in the 7th street window, and those who do see them will be first on hand to buy this morning—

—Such waists, of pongee silk and of taffeta. Waists that have pleated jabot effect fronts—waists that are prettily tailored with lace insertions and trimmings—look at the cuts—they are actual drawings of two of the waists.

—Some are button front, some button back—waists of black, of blue, of green, of brown and of tan, yes even some changeable ones—

—All sizes, 34 to 44—

—Special values that command special attention.

—Don't miss them today—Bargain Basement, $3.48.

Notion Values for Thursday

Whisk Brooms 10c Each
—big value whisk brooms—of good broom corn stock, strongly wired, the thick stubby kind—Buy whisk brooms today—

Pound Stationery 10c lb.
—10 cents a pound for good stationery—either ruled or plain. There is over one thousand pounds to be featured in this lot—

Scrub Brushes 5c
—Great big 5-inch brushes, heavy ones that will do lots of scrubbing—made of good strong and tough fiber.

Talcum Powder 10c
—In large bottles or cans, with perforated tops. Powder that will soften and preserve the skin. Indispensable for toilet use, either for baby or adult.

Petroleum Jelly 5c
—in large glass jars—a household necessity for accidents, cuts and burns. Its healing properties are so well known—

Toilet Soap 10c Box
—Ravina toilet soap—1000 boxes of this soap—highly perfumed and three large cakes to the box—a good soap value—Buy today.

Free Victor Concert
This Afternoon At Three o'Clock

We invite you to attend our regular weekly Victor Concert today. Admission is free. Come and bring your friends. Besides selections by Melba, Caruso and other great artists, some of the finest new April records will be played. The program will be of wide interest—something everybody will enjoy. Recital at 3 o'clock. Take elevator to third floor.

Hear the Wonderful Victrola

If you have not yet heard the Victrola, this is your opportunity. The Victrola is the finest of Victors—a Victor concealed in a beautiful cabinet, without the horn feature. The volume of sound is controlled by opening and closing the doors of the cabinet. The Victrola is not only an artistic piece of furniture for any music or living room, but it is a musical instrument of the highest character, reproducing perfectly the best of vocal and instrumental music. Victrolas at $125, $200 and $250, in mahogany, Circassian walnut, etc. They are purchasable on very easy terms. Ask us about this.

Victor $10 TO $250 $1 OR MORE A WEEK
Edison $12.50 TO $60 $1 OR MORE A WEEK

$3.75 Brings You a Victor and Records.

It's easy to have a Victor. It's a small expense to have this great pleasure-producing instrument in your home. Just select 10 records and pay $3.75 cash. We'll send the records and a Victor to your home. Then pay the balance a dollar or more weekly—everybody can afford this.

Victors $10 to $250—all styles.

Geo. J. Birkel Company
STEINWAY - CECILIAN - VICTOR DEALERS
345-7 SOUTH SPRING ST.

Going East via San Francisco

costs no more than other ways, with the added advantage of stopping for a view of the many attractions presented by this famous city. The Southern Pacific service includes several excellent trains from Los Angeles to San Francisco, notably the daylight "Short Line Limited" via Coast Line, and "The Owl," night flyer via Fresno.

For first-class travel, these trains in connection with the magnificent

San Francisco Overland Limited of the Southern Pacific

afford the utmost luxury and comfort on the journey. Full particulars, tickets, etc., at Southern Pacific Offices, 600 South Spring Street, and Arcade Station, Fifth Street and Central Avenue, Los Angeles. 148 East Colorado Street, Pasadena.

Iris Coffee

Don't put it off another day. Get that package of Iris Coffee you have been intending to—and see how it even exceeds in goodness all we have claimed for it.

One pound tins 40c. Three pound tins, $1.00.
SOLD BY ALL GOOD GROCERS
Roasted by Haas, Baruch & Co., Los Angeles.

Management, Location Stability

THESE ARE THE THREE REQUIREMENTS FOR SUCCESS IN ANY OIL COMPANY

READ OUR STATEMENT

Location

The Merchants & Bankers Oil Company owns 160 acres of the best land in the famous Kern River district, patented and paid for. This is absolutely proven land. It is not a gamble in any sense as to whether or not we strike oil. Each well drilled in this territory produces from 40 to 60 barrels daily, with 250 to 275 feet of oil sand.

We also own 160 acres in section 4, 31-24, North Midway. No leases, no royalties.

Management

JUDGE J. W. CAMPBELL, Banker and Capitalist, Ohio.

LEE B. DURSTINE, Pres. North American Life Ins. Co., Newark, N. J.

DR. W. A. FRANCE, Capitalist and Banker.

E. O. WILTSEE, General Manager.

G. G. GILLETTE, Mining Operator and Oil Producer.

NATHAN HALE, Ex-Congressman.

GEO. E. HART, Real Estate, Los Angeles.

G. W. LUCKEY, R. R. Contractor and Oil Producer.

S. P. MULFORD, Attorney and Banker, Los Angeles.

FRANK F. PEARD, Banker and Broker, Baltimore.

SYDNEY SMITH, Capitalist.

Stock Offering

In order to keep sufficient working capital in the treasury the company offers at this time 100,000 shares at 40c. A large portion of this block already has been subscribed for. Every cent shall go for development work. No brokerage, no commissions. Our books are always open for inspection.

Application for stock of the company can be made by mail, wire or in person at the company's offices. Allotments will be made in the order in which applications are received.

The offices of the company will be open from 9 a. m. to 5 p.m. for receiving application for stock and furnishing information, until this allotment is disposed of.

Merchants & Bankers' Oil Company

604-605-606 Story Bldg., Los Angeles

Phones: Home F2800 Sunset Bdw'y 4680

MERCHANTS AND BANKERS' OIL COMPANY,
604-5-6 W. P. Story Bldg.

Kindly forward me full particulars concerning your company. Also reserve for me for three days..... shares of Merchants and Bankers' stock at 40 cents per share, with no obligation upon my part to buy.

Name .....Street No.....

City .....Tel. No.....

Cut Out This Coupon

SAN FRANCISCO OFFICE
Los Angeles TIMES
1206 Call Building
PHONE—Kearney 2121

Advertisements and subscriptions received. Southern Californians, when in San Francisco, can have their mail sent in care of The Times Office.

Copies of The Times on File.

THE JOHNSTON & MURPHY SHOP
SHOES FOR MEN
Wetherby-Kayser Shoe Co.
215-217 So. Broadway

Drink Puritas Distilled Water
5 Gallons 40c Phones Home 10053 Main 8191
L. A. Ice and Cold Storage Co.

"Walk-Over" Shoes $3.50, $4, $5
J. F. HUGHES, Prop.
111 S. Spring and Cor. 4th & Broadway

STYLISH CLOTHES FOR MEN AND WOMEN ON CREDIT $1 A WEEK
PACIFIC OUTFITTING CO. 624 SOUTH BROADWAY

SIXTY-FIRST CONGRESS.

COMIC OPERA, SAYS PENTON.

Marine League Secretary Ridicules Indictment.

Cites Long List of Eminent Subsidy Advocates.

Declares Pure Patriotism Actuates Members.

[ASSOCIATED PRESS NIGHT REPORT.]

WASHINGTON, April 13.—Referring to the grand jury presentment against him for libel, as a comic opera indictment, declaring that the Merchant Marine League of the United States had never spent 5 cents on any one in Washington for any purpose, and that its record was extraordinarily clean, John A. Penton of Cleveland, secretary of the league, was today the star witness at the ship subsidy investigation.

He was called sharply to account by counsel for Representative Steenerson who accused him of the libel,)for speaking disrespectfully of the processes of the law and the remark was withdrawn.

Mr. Penton told the select of the house of a great galaxy of public men who have made speeches at the instance of the league, for it or to it, the list including President Taft, former President Roosevelt, former Vice-President Fairbanks, Speaker Cannon, former Gov. Herrick of Ohio, former Senator Foraker, and a host of others.

The committee adjourned until Monday, when Penton and John Maxwell, former editor of "The American Flag," the league's organ, will be ready to take the witness stand.

TELLS OF CONTRIBUTIONS.

Harvey Goulder of Cleveland, the only other witness today, told of Capt. John Mitchell and Dr. Hanna, Goulder's intimate friends, contributing $50 each to the league.

Penton told of the organization of the league, and declared it had gotten so a man engaged in the shipbuilding industry had to enter Washington by night and his visit was interpreted as necessitating a call for the police.

"I have never endeavored to become acquainted with members of Congress to secure their influence," he said; "never attempted to go to their houses; never had any communication with any shipbuilding company or officers of any organization operating ships that might be benefited by this legislation. Yet I do know why I shouldn't have done so. During the consideration of the tariff bill in Congress everybody interested in anything from whistles to baby carriages was in Washington daily, seeking concessions."

Mr. Penton said he wrote the article "The American Flag," which figures so conspicuously in the libel proceedings brought against him by Steenerson, and that it was an answer to Steenerson's letter calling the league an organization of persons who expected to get big contracts under the proposed legislation, Penton said he stood by his answer.

SCALPS STEENERSON.

The Penton reply, as published in the league's organ, December 1, gives Steenerson "someof the honor and credit of our present humiliating naval position," says Steenerson was either misinformed or malicious, and "guilty of deliberate and malicious falsification," and called him an enemy to his country, along with other sharp characterizations.

Penton identified letters the league published introduced as evidence. Among these was one from Steenerson to E. Force of Minneapolis, in which the writer said he had consistently opposed ship subsidy legislation and desired the league was an organization of men who expected to get big contracts, that their patriotism and love for the flag was largely, if not wholly, due to appropriations involved.

Penton characterized these allegations as "absolutely false, not a word of truth in them, and libelous."

The witness declared his identification with the league this year had cost him $10,000 through neglect of his private business. His interest was solely that of a patriotic citizen. He testified the league had always been in debt, "never had a dollar," that there were 200 members paying $10 a year dues, and that he had been making an urgent effort to secure funds. He said none of the officers of the league conferring whom he was questioned had ever been interested in shipbuilding or ocean transportation.

BANDIT HANEY.

Continued From First Page.)

brought in by a ranchman whom Haney stopped on a lonely path.

"We just missed him," they declared when they read it. "We came to a branch in the trail. We decided he would be on the one which was the least used and took it. We sure would have found him if we had taken the other one."

Daily pilgrimages are still made to the hills near Calabasas by those who have dreams of returning with the robber securely bound. There are probably more than a thousand men in the city who long for the glory of capturing the desperado. The reward of $6500 which has been offered for his arrest has spurred many of them to scatter through the hills.

If all of the man-hunters could be gathered together in the garb they have worn in the chase, they would present an amusing picture. Disguises, even to false whiskers, have been adopted. They have gone on foot, on horseback and in automobiles, and each one has returned empty handed, to say nothing of being footsore, lame and weary.

Even the Sheriff is understood to have been not proof against the desire to take this "bad man" into captivity. Since the report went out that Bill Haney was hiding near Calabasas, the county official has made many mysterious trips. In khaki clothes, old hat and high shoes, a typical man-hunting costume, he has slipped away in darkness and returned with dirty face and dusty garments, but without any more men than he took out with him.

"I found what I went after, but it wasn't what I thought it was," has been his explanation.

Probably every member of the police department has had a secret longing to be the hero who has to his credit the capture of a train robber. Some of the officers have obtained leaves of absence on various pretexts and spent sleepless days and nights in the hills.

White-collared detectives have prowled through the underbrush. They have deduced, deducted and divided, and have been compelled to invent most unbelievable excuses for their absence an the scratches on their faces.

Hordes of private detectives have swarmed through this district where the outlaw is known to have had his stronghold. Some of them would have died with fright if they had encountered a man who in any manner resembled the pictures of Haney that they cut out of the newspapers and carefully preserved.

Whether Haney has fled or is still securely entrenched in the natural fortress and protected by his relatives, the ambitious officers will probably continue to haunt the Calabasas hills in the hope that they may by chance overcome the outlaw and get the reward.

TACOMA FLOUR TO LIVERPOOL.

Surplus Northwest Grain to Find British Market—Low Freight Makes It Possible.

[BY DIRECT WIRE TO THE TIMES.]

TACOMA (Wash.) April 13.—[Exclusive Dispatch.] A thousand tons of flour will be shipped from Tacoma to Liverpool on the steamship Titan, sailing April 22. This shipment and other recent cargoes of Washington flour mark the opening of a new market for Tacoma millers.

"The Atlantic ports have heretofore supplied practically all the flour that went to England from the United States," was announced at Dodwell & Co.'s shipping office today, "but the recent low price of western wheat and our willingness to take freight at a low rate at this particular time has allowed the Tacoma mills to invade the British markets to advantage."

The recent drop of 25 to 30 cents a bushel for wheat in Washington and Oregon is believed to be responsible for the orders. The price at Liverpool is cheaper than flour from nearer ports. Millers say the demand will assist in cleaning up some of the surplus flour now held in the Northwest and put the market in good condition for the opening fall business.

Some flour business has developed in Japan, recently. The markets in China and the Philippines are dull.

HAS KNIFE IN HIS CELL.

Convicted Brooklyn Magistrate Is Hurried Away to Sing Sing to Insure Safety.

[ASSOCIATED PRESS DAY REPORT.]

NEW YORK, April 13.—A knife was found today in the possession of former Magistrate Henry J. Furlong in his cell in the Raymond Street Jail, Brooklyn, and it was decided to hurry him off to Sing Sing prison this afternoon. Furlong was found guilty recently of corruption in his office of magistrate and sentenced to from one year to two years and one month in prison.

SPEECH PROMISED.

PRESIDENT WILL TALK BEFORE WOMAN SUFFRAGE ASSEMBLAGE.

[BY DIRECT WIRE TO THE TIMES.]

WASHINGTON, April 13.—[Exclusive Dispatch.] For the first time in the history of the woman suffrage movement a President of the United States will address the annual assemblage of the American Woman's Suffrage Organization, for President Taft has promised to make a speech to the delegates of the forty-second annual convention, which will meet here tomorrow.

The convention will be formally opened at 2:30 p.m., in the Arlington Hotel, by the Rev. Anna Shaw, the president. Many men's organizations, which have declared for equal suffrage, will be represented. Three-fourths of the States of the Union have sent delegates.

An effort will be made to have the question of woman suffrage brought up on the floor of the United States Congress. Committees of suffragists will be given the usual hearings, but the women say that this annual cut-and-dried performance will no longer content them. They wish to test the strength of the suffrage sentiment among the nation's Legislators. President Taft will be followed by Senator Robert L. Owen of Oklahoma, who will tell "Why Women Should Have Suffrage."

The consensus of opinion among the delegates is that a member of the suffrage "old guard," probably the Rev. Anna Shaw, will be elected president and that the militant wing, composed largely of newcomers in the work, will not attempt to obtain the leadership of the organization.

PRESIDENT ADMONISHED.

[BY DIRECT WIRE TO THE TIMES.]

NEW YORK, April 13.—[Exclusive Dispatch.] The antis, in a letter, have admonished President Taft, gently, but firmly, for consenting to give formal greeting to the National Suffrage Association. Senator Root placed the letter of protest in the hands of the President.

WALSH ESTATE VALUATION.

WASHINGTON, April 13.—The personal estate of the late Thomas F. Walsh, the mining king, is valued at $3,200,000, according to the petition which the American Security and Trust Company, his executor, filed today for the probate of his will. Only the assessed valuation of the real estate is given.

SOUGHT TO KILL PREMIER.

SAINT ETIENNE (France) April 13.—A workman by the name of Duplanal, who was armed with two revolvers and a knife, and who declared that he wished to kill Premier Briand, was arrested today as he attempted to force his way into the hotel where the Premier is stopping.

Valuable Information

How to Make Excellent Medicine for Kidneys, Liver and Bladder.

The formula given below was recently published in this paper and hundreds of people were cured by it. Six ounces good pure gin, one-half ounce murax compound, one-half ounce fluid extract buchu. Mix these ingredients well together and take one to two teaspoonfuls three times a day after meals. This will soon cure lame back, rheumatic pains in the joints, highly colored urine, scanty, frequent or burning urine, dizziness, pain in the head, which are well known signs of kidney, liver and bladder troubles.

The ingredients can be secured at any well stocked drug store.

HO! FOR IMPERIAL VALLEY

Three days sightseeing

Transportation, berth and meals $19.00.

Any other way would cost three times this amount, besides taking up a lot of unnecessary time.

Go and see

Uncle Sam's Big Irrigation Project

The immense Laguna Dam and the land to be reclaimed under Homestead Entry.

The Next Homeseekers' Excursion

Under the auspices and management of The Los Angeles Times, is bound for

Imperial Valley

The most remarkable farming district in the world, "richer than the Valley of the Nile," or "the famous Chaldean Plains of Persia." Stopovers with ample time for inspection of the country will be made at

Beaumont, Banning, Indio, Coachella, Brawley, Imperial, El Centro, Calexico, Packard, Cocopah, Heading, Yuma and Laguna

A chain of the most remarkable towns in the world.

A splendid journey for broadening the knowledge of those in quest of the magnificent possibilities offered people settling in California.

Visit this wonderful section—once a vast stretch of waste land—now surpassing in productivity the richest lands in the world.

Make your reservations NOW for this trip—get your application in early and

Do Not Get Left as Were Many on the San Joaquin Valley Times' Homeseekers' Excursion

If you, Mr. Homeseeker, Mr. Tourist, or Mr. Investor, are thinking of going. Call at The Times Office, First and Broadway, or send in $19 with the following coupon:

.....April .....1910.

Manager Times' Homeseekers' Excursion:—

Enclosed please find check or money order for $19 to cover transportation, berth and meals on Imperial Valley Excursion as advertised in The Times.

.....

The excursion will be under the auspices of The Los Angeles Times and is not a land selling scheme or money making proposition. It is arranged solely for the benefit of those people who are desirous of seeing some of the choicest parts of California tributary to Los Angeles.

Ladies may be members of the party. Make your applications for berths promptly. For further information call or address

Manager of Times' Homeseekers' Excursion
The Times Business Office, First and Broadway

VAN NESS AVENUE SQUARE

In the Wilshire Boulevard Section

The Most Remarkable Home Site Opportunity in Los Angeles Today

It is absolutely a fact—and you can prove it a fact—that nowhere else in the exclusive Wilshire section can such magnificent homesites be purchased today for anywhere near the price of lots in Van Ness Avenue Square. This property lies right in the shadow of homes costing $10,000 and up—and, lots here—today can be bought as low as

$1650.00 AND UP

The man who investigates and invests in Van Ness Avenue Square cannot fail to reap the profits of phenomenal advances in the very near future. Go out today and be convinced. See the splendid improvements—and select a homesite that will double in value within twelve months from now.

Take Westlake Park car marked "Fourth and Gramercy" or "Melrose Avenue." Get off at Fifth Street, or at Wilton Place and Fourth St. for branch offices.

MAIN OFFICE
201 North Broadway
In the McCarthy Bldg.
A5941, Main 1202

THE McCARTHY CO.

Walter G. McCarty
329 W. P. Story Bldg.
Sixth and Broadway
Phones—F2111 Broadway 5780

IN GUSHER TERRITO

First offering of stock in the

Midway Security Oil Co.

Controlling forty acres in the rich Midway field, being the east of the Northwest quarter of

Section 22—34—24

Look this location up on your map and you will see that property is on a direct line between the great Lake... Honolulu Gushers, with producing wells almost surrou... forty acres.

25 CENTS PER SHARE

will buy stock in the MIDWAY SECURITY OIL CO... today. The company is going after oil regardless of ... of stock. Its officers and management, will bear the ... and most rigid personal investigation. I want wise ... servative investors who believe in oil to come in ... the opening price as the stock will surely go higher. ... live investment opportunity in a legitimate oil com... the most ideal location where profits will follow de...

12 REASONS WH...

I predict that MIDWAY SECURITY ... COMPANY STOCK will go to $... per share and why I advise the ... chase of this stock at this ...

FIRST—Because the Company's holdings are loca... in the heart of the Gusher territory in the gre... field in the world.

SECOND—Because the company is already fully e... and drilling its first well.

THIRD—Because the company's rig and machiner... buildings, water lines, etc., are all new, first ... every way and all paid for.

FOURTH—Because the company's backers are str... ple who back their judgment with their own ... who have obtained the best expert advice and ... to oil and win success regardless of stock sale...

FIFTH—Because the money received from the sale ... will go into the company's treasury to be ... practical development and not into the poc... promoters.

SIXTH—Because the company is capitalized for on... 000 shares, and has placed 400,000 shares in th... ury.

SEVENTH—Because the company intends as soon ... ble to list its stock on the Los Angeles and San... cisco Stock Exchanges and on the New York ...

EIGHTH—Because I believe the company has sec... services of the best field superintendent in the... way district—a man of wide experience who th... ly understands every detail of the oil industry.

NINTH—Because there are no salaries being paid to... or directors of this company; everyone has ... limited faith in the MIDWAY SECURITY terri... its future production.

TENTH—Because we are on the eve of the greates... mate oil boom ever known in the history of the ... States—this being demonstrated by the ... developments during the past few weeks in th... way fields.

ELEVENTH—Because I know that this is the most ... tune time to buy MIDWAY SECURITY OIL ... PANY STOCK at this price, as it will sell at a ... higher figure in a very short time.

TWELFTH—Last but not least, I advise the pur... MIDWAY SECURITY oil stock because by ... now you are starting in on the ground floor w... live oil operators and in a real live oil distric... right time and place and at the right price.

A. W. SCOTT, Managing Direc...

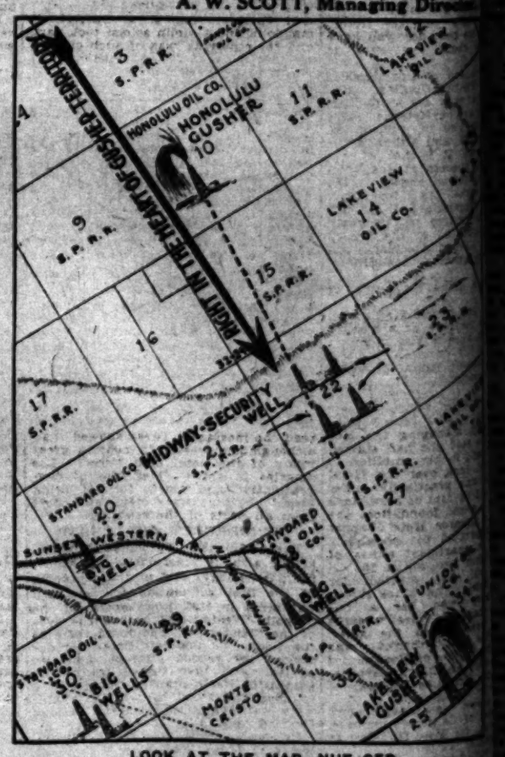

LOOK AT THE MAP—NUF CED.

Order as many shares of this stock as you can afford to ... chase at 25 cents per share today, by letter, telegraph or ... phone

A. W. SCOTT, Managing Director

Midway Security Oil Co.

236 SECURITY BUILDING, Los Angeles.

Home F3181— Sunset Main ...

MIDWAY SECURITY OIL CO., 236 Security Bldg. Los Angeles, Cal.

Gentlemen: I hereby make application for..... ... MIDWAY SECURITY OIL COMPANY stock at 25 cents per ... and enclose $..... in payment.

Name .....

Address .....

SHER TERRITOR

tock in the

ay Security Oil Co.

cres in the rich Midway field, being the S
est quarter of

Section 22—34—24

up on your map and you will see that
direct line between the great Lakeview
with producing wells almost surrounding

NTS PER SHARE

e MIDWAY SECURITY OIL COMPA
ny is going after oil regardless of the
ers and management, will bear the c
sonal investigation. I want wise and
who believe in oil to come in with
the stock will surely go higher. This
portunity in a legitimate oil company
tion where profits will follow develop

ASONS WH

t MIDWAY SECURITY OIL
STOCK will go to $3.00
nd why I advise the pur-
this stock at this time.

e Company's holdings are located
the Gusher territory in the greate
rid.
the company is already fully equi
first well.
e company's rig and machinery, t
r lines, etc., are all new, first cl
all paid for.
the company's backers are strong
their judgment with their own m
ned the best expert advice and will
success regardless of stock sales.
e money received from the sale of
e company's treasury to be use
pment and not into the pock

e company is capitalized for only
has placed 400,000 shares in the t

the company intends as soon as
ck on the Los Angeles and San
hanges and on the New York cu
believe the company has secure
best field superintendent in the
man of wide experience who thor
every detail of the oil industry.
ere are no salaries being paid to
this company; everyone having
he MIDWAY SECURITY territory
ction.
e are on the eve of the greatest
ver known in the history of the U
ng demonstrated by the wo
uring the past few weeks in the

e I know that this is the most
MIDWAY SECURITY OIL C
t this price, as it will sell at a
a very short time.
t not least, I advise the purcha
RITY oil stock because by
rting in on the ground floor with
and in a real live oil district
lace and at the right price.

. W. SCOTT, Managing Director.

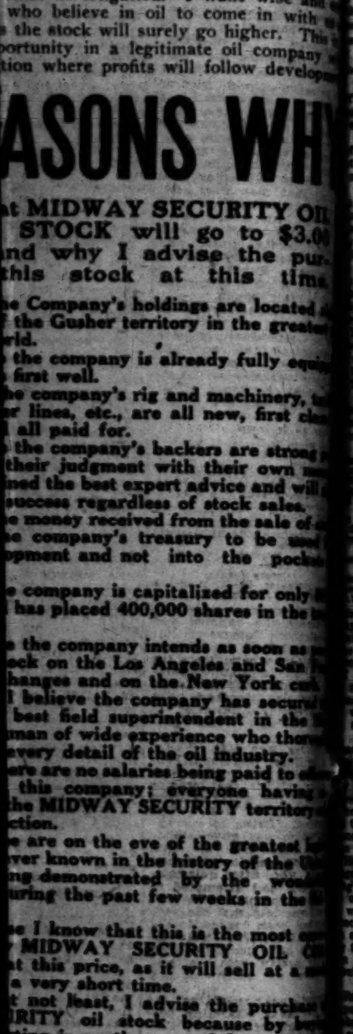

THE MAP—NUF CED.

of this stock as you can afford to pu
re today, by letter, telegraph or t

TT, Managing Director
ecurity Oil Co
BUILDING, Los Angeles.
Sunset Main 34

O., 236 Security Bldg.
Angeles, Cal.
make application for..... shares o
OMPANY stock at 25 cents per share
ment.

.....

GRATULATIONS.

LY WOMAN
AS A SPEAKER.

BANQUET WHERE ALL
TS ARE FEMININE.

Blossoms and Beauty at
Where Happy Speeches
ith Poetry Are Made in
-Dinner Style—Praise of

empt to describe a banquet
trety by the fair sex, un-
It was a garden of roses,
ies and violets, clothed in
brilliant hues of the rain-
wives and daughters of the
of the Hotel Men's Mutual
ciation, who were tendered
at the Angelus Hotel last
e Southern California Hotel
ciation, surpassed the floral
of the banquet-room in
lovelines. The speeches,
ed in brightness, the best
practiced male after-dinner
The presence of mere man at
, where covers were laid
could have jarred like a false
ments or been as unsightly
flower in a bed of sweet peas.
ering of women is unique.
ntrast of the banquet dem-
that woman is keeping pace
in all that man does best,
in conducting a hotel or mak-
ch. The large room was a
in rose-mosses of pink and
pots, dainty lamps, and
smilax began, roses, laurel,
and confetti. For after each
air was filled with these
owed by fair hands.
ese cards were art treasures.
Lungren's famous painting of
ncia was reproduced on each
distributed at the close of the
to be carried away as sou-
The place cards were hand-
Each guest also found at her
ty inviting tag and dimin-
ated with roses.
was as follows:

Grape Fruit Supreme.
Consomme a l'Espagne.
Celery. Salted Pecans.
Fillet Dabs en Papillotte,
Cucumbers a la Jones.
Lamb Tender Breads a la King.
Cutlet en Papier.
Roast Chicken a l'Angelus,
Fruit Salad.
Pudding, Small Assorted
Cakes.
Toasted Crackers.
Cheese.
Demi Tasse.
Ices.
Assorted Fruits.
Apollinaris. G. H. Mumm &
Extra Dry Champagne.

ntertainment hidden in an adjoining
ed during the banquet and
Salvatore Tomaso of Chi-
a member of the associa-
he paid the banqueters the
giving an impromptu sere-
the mandolin. His selections
Mendelssohn and Mascagni were
with every manifestation of
as he was not on the pro-

toastmistress was Mrs. Walter
of the Hotel Raymond. Pas-
she filled the position with
display of wit that stamps
proficient in the art of striking
into the human heart. She
the toast, "Drink to our ab-
ce," which was given stand-
and was introduced by Mrs.
of Los Angeles, chairman
ntertainment committee, who, after quizzical-
ing the men who had attempted to
or say a speech, but every-
went I was told that the very
ions had been loaned to the
at the Alexandria. Notwith-
ding, we have ladies with us
to make pretty speeches, and
don't have to borrow or buy

Farmer, acknowledging the
ast for as a charming hos-
and generosity of Southern Cal-
and Pasadena in particular,
ured the guests that no matter
they went, they would always
back to Southern California as
place in the world that ap-
ared to Farsaide.
matter where you are from."
may the best day you have
were than the worst to

. G. Johnson of Los Angeles
"The Visiting Ladies." She
them that they are more than
s, they are our friends. "We
to take you in, not on oil
gold bricks, and although the
is booming, it is not a skin
The real success of the hotel
in the wisdom shown in the
their wives. As I look upon
utiful womankind, I do not
that the charm of American
has contributed to the energy
ness." And in conclusion she
ressed by quoting these lines:

is not a place in earth or
n,
not a task to mankind given,
not a pleasure or a woe,
not an answer Yes or No,
not a life or birth
s a feather's weight of worth
a woman."

. R. Farley, whose subject
Woman Hotel Man," gave
ideas in managing the Ho-
. She said she had started
ness and in her ambition to
a hotel, took over the Hotel
which was practically under
ter, and by tint of hard work
it on a sound foundation. She
for a Greater Hotel Pepper
demonstrated the possibility
ting an apartment annex of
. Within two weeks the
ons will be started for
ter hotel. The plucky shown
Farley won for a tri-
the shape of laurel wreaths
were tossed down the tables,
vote of thanks was
by Mrs. Barker of Boston, for
, after which the toastmis-
introduced Mrs. Lee Holliday of
eles by saying:
re known as prevaricators
speak of California climate,
vouch for Mrs. Holliday as
speaker."

re Holliday's subject was
ia Yesterday and Today," she
ated with laughter, but sel-
declared that it is not true that
not talk about California un-
are prevaricators." And she
d, in fine poetical style, to
e land of sunshine and flow-
orange groves and industries
luded by stating it is also a
portunities and resources.
st speech of the evening was
J. W. Mitchell on "The Gentle-
of it was replete with expres-
confidence and bright with

versity of a banquet where
ally sat drew a number of ho-
from the Alexandria to hear
ches. J. H. Bohn of Chicago,
of President Mitchell of the
, made a speech of welcome,
mented the guests upon
and the beauty of the ban-

Boon's Big Irrigation Project.
and the new lands to be taken
ditches. Engineers
Harry will be visited
the party three days travel-
for 80. Pas-
Home-
Boosters

HOTEL MEN'S BANQUET.

Continued From First Page.)

California really could present in the way of elegance and completeness in service.

And the critics were the most satisfied critics that ever sat at a banquet. They were full of praise and certainly the affair deserved the highest commendation for those who planned and executed it.

When the doors of the banquet hall were thrown open at exactly 9:30 o'clock, it presented an arbor of rare beauty, of typically California beauty, to the eyes of the two hundred and fifty hotel men who wandered in and found their seats at the various tables.

Fashioned after the famed pergola of the Southwest, great strings of roses and tiny blue and white incandescent lights stretched from table to table. A single bar of gold, representing the wealth of the State, supported these decorations. At the bottom, as the centerpiece of each table, a wide-spreading bouquet of roses, ferns and other greenery clustered.

TRIUMPH OF ART.

The center table was a triumph of art, fashioned by the hands of that famous incomparable artist, Joseph Reichl, himself. It consisted of a long lake of real water, surrounded by large American Beauty roses and a great deal of greenery. Out of the lake rose two fountains, one of gold and another of purple, spraying their delicately scented water high in the air. At the base of these illuminated creations swam goldfish and other members of the finny tribe. There were seventeen seated at this table.

The napery, silver ware, the shimmering glasses and the delicate china, all added their glister. The unique thing of the evening was the souvenir place card. This was handed to each guest upon entering the banquet hall—a tiny suitcase of brown grass, with brass edges and lock and pasted over with symbols of the hotel, the occasion, the H.M.M.B.A., and others, indicating the well-traveled man and the man who recognizes the well-traveled man.

Inside of these pretty cases was located the programme of the evening, a complete menu and interesting data. On the silken cover was stamped a little poem, appropriate for the time and for the man who finds his home in the great caravansaries of the country. It read:

"Who'er has traveled life's dull road,
Where'er his stages may have been,
May sigh to think he still has found
The warmest welcome at an inn."

CONTRASTS.

The opposite cover depicted the landlord of old, the man who ran the little wayside inn in Revolutionary period, standing before the door of his hospitable place, welcoming the weary traveler alighting from the stage. The other half of the silken cover showed the great hotel of today, a bell-hop carrying an array of suit cases, grips and other hand-baggage into the wide-open doors of an up-to-date hostelry. Rushing automobiles and street cars passing typified the hurry-up spirit of the present day.

Inside the cover was the announcement of the occasion and then the menu, which follows: Caviar d'Astrachan; served in vessels with all salts set; toke points du citron, mignonette; tortue claire; hors d' Oeuvres varies; filet de sand dabs, Florentine; noisetted agneau papillotte, Alexandria; sorbet, California; supreme de pintade en nid, salad de Los Angeles; cisces fantaisies; friandises; celeri a la hongroise, café. The wine list included sherry, crema olorosa Solera, 1811; Cordova dry haut sauterne; G. H. Mumm & Co., extra dry; Alexandria private stock cognac; Apollinaris; cigars and cigarettes.

The final page contained the names of the speakers, the chairman, toastmaster and all of the subjects to which they were detailed. The back cover was embossed with the name and the emblem of the association.

VARIED PROGRAMME.

The musical programme of the evening was a varied one. The Vienese Quartette, the Hungarian Band, several operatic singers, a harpist, a mandolin and a violin soloist took part, and their playing was of such character that it called for repeated encores.

The songs were not confined to the usual melodies, but included several of the old Spanish airs, redolent of the spirit of fun that prevailed among the dons of olden days, before the aggressive Yankee invaded the fair Southwest. These were charming ones and called for a number of encores. The same was true of the mandolin selections.

When the final course was being served, the band and orchestra united in playing "The Star Spangled Banner," and, standing, the assembled diners sang with loud acclaim the national anthem.

When the last waiter had retired, Chairman Walter Raymond made a few introductory remarks and then resigned his place to Past President Fred Van Orman, who called on President John S. Mitchell of this city. How well that able gentleman stands with the hotel men of the entire United States was easily shown by the ovation given him when he arose.

He called upon the national secretary, J. K. Blatchford of Chicago, to read the messages. These showed that, although not present in body, a great many of the hotel men were in Los Angeles in spirit. Messages of congratulation and regret for not being able to be here were many and came from all parts of the country.

"TENDERFEET" NO LONGER.

These finished, President Mitchell, acting also as toastmaster, in graceful phraseology, told of the capturing of the first convention for Southern California in 1896, how several of the "Woolly Westerners" opened the eyes of the "tenderfeet" and lured them to the Coast for the first time. He described the second attempt and its success, and then turned to the organization itself, praising the men who founded and stood by it when things were not nearly as cheerful to look forward to as they are at present.

Henry J. Bohn, one of the original members of the association, told of the early struggles, the times of hardship, and of the present prosperity of the organization. He also spoke of the morning visit to Mt. Lowe and paid a tribute to Prof. Lowe, who was one of the guests of the evening.

Edward A. Fleming discussed briefly the essential factor of unity among the hotel men, not only of a particular district, but of an entire country. He was followed by one of the ablest speakers of the evening, known from one end of the Coast to the other as the orator of the San Francisco delegation, Kirk Harris.

The talk of Mr. Harris was essentially one of fraternity among the hotel men.

"The unwritten motto of the San Francisco association is 'All pull together,' and we are doing it," he said. "We are all out for the business and we have long ago learned that it is the fellow who wears out the soles of his shoes instead of the seat of his pants who wins in San Francisco.

"Our interests are not all in San Francisco. We have fostered the greatest possible spirit of good fellowship with the Los Angeles hotel men and we are opposed to the spirit of knocking our fair southern city. We believe in the complete elimination of sectional antagonism."

Mr. Harris completed his remarks with the hope that the San Francisco men might be able to equal in a small degree, at least, the entertainment provided by the Los Angeles aggregation, when the visitors arrive in that city.

"Hotel Associations" was the theme alloted to F. N. Bain, who was followed by Harry L. Brown, of Boston, who was elected vice-president of the association at the election. "Our Slogan, New England," was the topic of Mr. Brown who told of the efforts of the hotel men in the oldest part of the United States in promoting a better feeling among the traveling public and the bonifaces.

Edward M. Tierney, noted as the silver-tongued orator of the association, who held the office of president previous to the election of Mr. Evans, was next on the programme. "Hotel Fraternity" was the subject which occupied his attention. With a peculiar Irish wit, his speech was at one and the same time amusing and full of solid facts. He depicted the early struggles of the association, the gradual drawing together of the hotel men with the realization that in combined harmony the greatest strength can be found.

Concluding the evening, or the morning, for the dinner and the talking ran far into the early hours, was an Irishman of local as well as national fame, Joseph Scott, who, as president of the Board of Education, was on hand to dispense a few pertinent facts about the city and impress them in a way that will remain a long time in the memory of those present. His jovial humor, illustrating and driving home facts, made his talk one of the features of the evening and held the audience to the last minute.

HONOR GUESTS.

Those seated at the table of honor were John S. Mitchell, Fred Van Orman, Evansville, Ind.; J. K. Blatchford, Chicago; Harry L. Brown, Boston; Fred A. Reed, Chicago; James H. Bawker, Meridan, Ct.; W. H. Rider, D.D., Gloucester, Mass.; E. H. Thayer, Denver; F. N. Bain, Newburgh, N. Y.; Joseph Scott, Walter Raymond, Pasadena; E. W. Tierney, New York City; Edward T. Fleming, Philadelphia; Kirk Harris, San Francisco; William W. Davis, Boston; Henry J. Bohn, Chicago; Frank P. Ewins, Kansas City.

The Los Angeles Hotel Men's Association, and particularly the members of the committees, received sincere praise at the outcome of the banquet. Samuel Whitmore and his able assistant, Joseph Reichl, received no end of compliments on the banquet. Harry Fryman, who acted as head of the Reception Committee, and, with C. C. Loomis, E. L. Potter and others of the local organization, handled the excursion of the visitors in the morning, also came in for their share of high commendation.

COMPREHENSIVE DAY.

Ostriches, mountains, luncheons and auto rides, all in one day, constituted portions of the programme of yesterday. It was one of the finest days of the convention, one that will last as long in the memories of the hotel men as they live.

From the early morning start until the return home, the day was filled with interesting incidents, one coming right after the other so fast as to create a kaleidoscopic impression.

First came the ostrich farm. Some of the hotel men who wore badges saying, "Not 59'ers, but 96'ers," renewed old acquaintance with the ostriches that have been at the farm for nearly twenty-five years. The badges with this little saying distinguished about eighteen of the present visiting delegates from the others, in so far as they attended the convention of hotel men held in Southern California fourteen years ago.

The ostriches showed special delight in meeting the ladies, many of whom wore plumes plucked from their wings and which seemed almost recognizable. In their endeavor to be pleasant, several of the ostriches succeeded in grasping the badges which the ladies wore and swallowing them, to assist in the digestion of the oranges which had gone before.

From the farm, with its souvenirs, baby ostriches, plumes and other things that delighted the feminine contingent, the delegates were carried to Mt. Lowe and then up the inclined railway.

HIGH UP HOSPITALITY.

Upon arrival at the Alpine Tavern, several bonifaces were seen to shy at the luncheon and sandwiches and coffee, served by the hotel management, and quietly slipping into the buffet where more stimulating things, guaranteed to produce better heart action, were obtainable.

It was on the mountain that Corrine made a hit; Miss Corrine Dean of Kansas City. If you please. The young lady has been one of the jolliest of the visitors. One of the New York delegates, who was paying her attentions, accidentally happened to ask where Kansas City was located and then things happened. Corrine is decidedly emphatic and possessed of real suffragette tendencies. The joke spread and throughout the day Miss Dean was kept busy boosting the attractions of her home city.

From Mt. Lowe the next objective point was the Hotel Raymond, Pasadena. Proprietor Raymond acted as host and the decorations of the immense hostelry were a credit to its efforts. The wide spreading canopy over the main entrance was a work of art. It was composed of red geraniums, white carnations and Shasta daisies. The geraniums formed a background for the white initials H. M.M.B.A., and the Shasta daisies bordered the entire square. Beside the entrance, two old-fashioned wells, with their buckets for bringing the clear water to the surface, were placed. They were made entirely of sweet peas, roses and carnations. Pretty girls, in milkmaid costume, stood beside them and offered the travelers a drink of sparkling Appolinaris water.

The long halls leading from the various entrances to the dining-room were all decorated with arches of asparagus plumosus fern, golden rod and poppies, all grown in the Raymond gardens. The luncheon was not really a luncheon, but a banquet in itself, served in courses and containing the most delightful delicacies of the season. An orchestra supplied music, which several times brought the visitors to their feet. The airs which created the enthusiasm were nearly all national. While these were playing, the guests stood and sang them with gusto.

SOME SIGHTSEEINGS.

After the luncheon, at which several impromptu speeches were delivered, the Reception Committee of the Pasadena Chamber of Commerce, headed by A. H. Chamberlain, was on hand with nearly 100 automobiles, which conveyed the guests from one spot of beauty to another, through the long drives of which the Crown City boasts, to its show places and finally to the two other big hotels, the Green and the Maryland.

To give an adequate idea of the good time which the visitors are having and their expressions of appreciation is beyond possibility.

"Why," said Oliver Pelren, of the Eagle and Phoenix Hotels, Concord, N. H., "I have been in doubt as to the advisability of going home. Do you know, if I could find the right sort of a place to locate here, I believe it would be possible for me to leave New Hampshire for good."

And just a few moments later, Walter Raymond, addressing the assembled guests, declared that it would be a pleasure to have all of the visiting hotel men come to Southern California and establish themselves here.

"We are growing so fast that there would be room for every one of you," he said.

Today will be "Pacific Ocean Day." A trolley trip to Redondo, Clifton, Venice, and all of the beach resorts on the Los Angeles Pacific Electric will be made. In the afternoon the visitors will arrive in Hollywood as guests of the Hollywood Hotel and the Hollywood Board of Trade. Auto rides to "The Outpost," the country home of Gen. H. G. Otis, the sunken gardens of Mr. Watkins, the orchid gardens of Mr. Letts, and the studio of Paul de Longpre, will be on the programme. Dinner will be served at the Hotel Hollywood, after which the tired tourists will be given an opportunity of taking a rest in the evening.

Catalina is scheduled for tomorrow. Luncheon at the Metropole, trips on the glass bottom boats and other events have been arranged. Those who do not care to take the ocean voyage will be turned over to Carlton Gilbert, manager of the Hotel Virginia, for entertainment during the day. Upon returning from Catalina, the entire party will be banqueted at the Virginia and the remainder of the evening will be spent in dancing.

SUGAR FRAUD DISPROVED.

Government's Attorney, After Thorough Investigation, Will Report No Irregularities Found.

[BY DIRECT WIRE TO THE TIMES.]

NEW ORLEANS, April 13.—[Exclusive Dispatch.] A statement which will refute the charges of fraud uttered against the American Sugar Refining Company of New Orleans, in its methods of weighing and invoicing sugar, will be made by Winfred T. Denison, Assistant Attorney-General, who is just completing his examination into the affairs of the corporation.

"The investigation has been thorough, and will be completed Friday night," said Mr. Dennison yesterday. "The investigation has failed to disclose any criminal irregularities in the business of the New Orleans end of the corporation and I am sure that I will be able to make a statement that will show that the government has not lost one cent at this port through fraud or deception.

"The weighing methods were closely looked into and found to be correct and in accordance with the customs regulations. The scales are vastly different from those in use in New York, and it would be a hard matter indeed for the trust or its weighers to tamper with the scales and conceal the crime. The sugar received at this port has been properly invoiced except in a few instances, and the government has lost nothing through malpractice."

Henry McCall, Collector of the Port, stated the news was gratifying to him. He declared the weighing and invoicing system at this port is so perfect that wholesale collusion is necessary in order to carry out the frauds any length of time.

IN 15 DAYS

The Entire Stock of this Big Furniture Store to Be Sold Out Absolutely and Completely

And while the buying of the past week was fast and furious, we believe that this week will see even a greater number of these handsome pieces placed in the homes of Los Angeles. Never has a great establishment attempted to close out in as short a time. Never have such bargains been offered. But, with us, it is a case of sell now, or send to the auction in fifteen days, so we have marked all goods at about the prices they would bring at auction, and they will be sold here at those figures. Don't delay. Get yours now. And if there is any piece of furniture which you have been wanting for some time, but which you have hesitated to buy on account of the price, this is your chance.

$30 Brass Bed
Big posts, steel lined full size, and an unheard of sacrifice at this price *$18.50*

$14 Oak Rocker, Loose Leather Cushion; early English finish *$8.75*

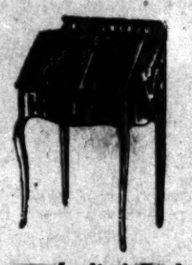

Diner, Box Seat — $4 Fumed Oak Diner; box seat; heavy *$1.95*

Ladies' Desk — Quartered Oak Highly polished. *$9.75*

Dubois & Davidson Furniture Co.

212-214 West Sixth St.

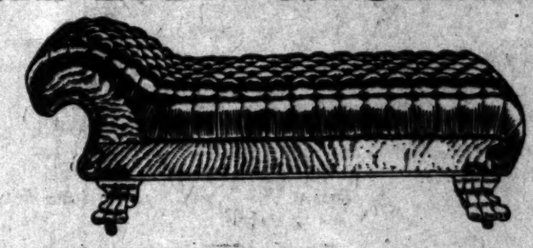

Genuine Leather Couch
Several styles, $30 value *$16.00*

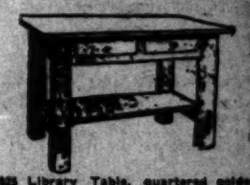

$25 Library Table, quartered golden oak, size 28x48 inches. Many other styles.... *$15.50*

$40 Mahogany Dresser
New designs, several styles *$24.50*

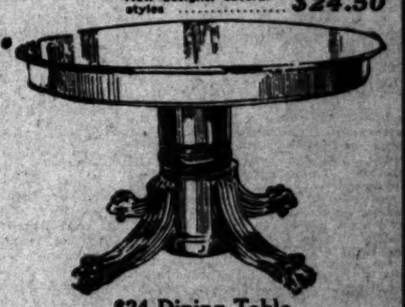

$24 Dining Table
Extra large, quartered oak, golden; full 6 feet; tremendous value..... *$16.00*

DISCRIMINATION WINS !!!

In every walk in life discrimination between the true and the false wins and enjoys success. In questions of form, of style and of values, whether financial, commercial or, medicinal, the judgement of the men and women who select and appreciate and utilize the true and genuine product, proves most profitable and most satisfactory to themselves and to all who follow them.

Therefore, in connection with so important a subject as the physical well-being of the people, the most eminent physicians insist on full information as to the wholesome nature and truly beneficial character of the component parts of the remedies used and prescribed by them, and the wise manufacturer not only supplies them with the knowledge desired, but also combines for them in proper proportions the very substances most approved by them and omits every objectionable substance. The world-wide acceptance of Syrup of Figs and Elixir of Senna by physicians and the well-informed of the world, as the best of family laxatives, is due to the universal satisfaction which it has given for more than a quarter of a century and also to the fact that it is a remedy of known quality and known component parts and to the further fact that the California Fig Syrup Co. presents it to the world simply as the ideal strengthening personal laxative to cleanse and sweeten the system gently, yet effectually, and to dispel colds and headaches and to assist in overcoming constipation. To get its beneficial effects—always buy the original and genuine, for sale by all leading druggists. The full name of the company—California Fig Syrup Co.—is always plainly printed on the front of every package.

$3500.00—$250 CASH—$30 PER MONTH
INCLUDING INTEREST

Right on Huntington Drive—not far from Oneonta Park. Six large rooms—plumbing upstairs and down. The lot is worth $1500. The house actually cost $2800.00 to build, and contains hardwood floors—fireplace—buffet fixtures, etc. I got it in a trade. Somebody can make a good buy if they act quick. Come to my office and I'll go with you to the property. 15 minutes out on the best car line in the city.

W. E. Jones
320 PAC. ELEC. BLDG., 6TH AND MAIN
Home 10345 Bdwy. 2468.

Make the Liver Do its Duty

Nine times in ten when the liver is right the stomach and bowels are right.

CARTER'S LITTLE LIVER PILLS gently but firmly compel a lazy liver to do its duty.

Cure Constipation, Indigestion, Sick Headache, and Distress after Eating.

Small Pill. Small Dose. Small Price.
Genuine must bear signature
Brent Good

GARRULOUS.

"PINHEAD" IS THE "GOAT."

Democratic Conference Sits on Union Leader.

Delegates Want to Know Why They Gathered.

T'dore Bell Mixes Things in Strange Fashion.

After two hours of garrulous gabbing, the delegates to the Democratic State Conference did nothing worth mentioning except to pass a resolution denouncing "Pinhead" McCarthy and his labor-union followers because they had declared T'dore Bell had not supported "Pinhead" for election as Mayor of San Francisco. The one political action that Bell seems to take a just and pardonable pride in, is that he fought the union men tooth and nail and denounced "Pinhead" wherever and whenever he got the opportunity.

T'dore was cautious in getting his own conference to resolute in his interest, for he waited until the regular course of proceeding had been abandoned and the conference had reached the conclusion that all was harmonious, even if nothing had been accomplished. Delegates were asking each other what the mischief they had left their homes for, inasmuch as the gathering did nothing but resolute and hear a lot of talk about T. Roosevelt, Willis Bryan and a lot of others.

It was while belated obsequies were being held in the meeting place in Blanchard Hall yesterday afternoon, that the "Cry Baby Boss" from Napa "slipped one over on them." Bell sent his lieutenants to the Committee on Resolutions, had that body reconvened, told them how he had fought and bled for the Democracy of San Francisco—as rotten as it is—and he thought he was entitled to a vote of thanks from the conference.

As an additional reason for giving him a sugar plum to suck on his way home, he announced that the union-labor forces had adopted resolutions denouncing him for his attacks upon the great and only "Pinhead."

NO USE FOR 'EM.

It was declared that Bell had no further use for the unionites, as he had failed to secure their support when he was a candidate for Governor, although he had begged on his bended knees for it. To make matters worse, they refused to listen to him when Gavin McNab sent him out last fall to solicit votes for Dr. Leland, the Democratic candidate for Mayor in the northern metropolis.

As T'dore can't bulldoze the kingpin of all bulldozers, P. H. McCarthy, he used the Democratic conference to get back at the unionites and "Pinhead." And the resolution was carried with a whoop that was almost unanimous, only two or three delegates voting in the negative.

If there had been anything that the political enemies of Bell wanted, it was for him to take just such action. What had been ararnged to be a great and important convention, it was said, framed by and in the interest of Bell, had developed into nothing but a colossal fizzle. No State ticket had been indorsed, as the leaders of the Los Angeles delegation of 110 members asserted all along would be the case. The doubl-dealing perfidy of T'dore was exposed before the Committee on Resolutions, when it was shown that on February 26 last, Bell had written to Chairman Norton of the Los Angeles County Committee stating that he would abide by the conference and that all loyal Democrats would do the same.

PARALYZES BUNCH.

At that time Bell was a party to an understood and implied agreement to have a full State ticket nominated at this conference. The exhibition of this letter almost paralyzed his northern friends, to whom he was asserting that he was opposed to the conference indorsing or naming any candidates.

This was bad enough, but to make matters worse, another letter to Norton, written March 17 last, was presented showing that Bell, fearing that somebody else would be named by the conference, wrote Norton that he would "neither seek nor accept an indorsement." Further evidence was then adduced to show that he was ready to accept the indorsement if the conference would give it to him.

"Los Angeles was handed some lemons," remarked a San Francisco delegate.

Bitterness was engendered from the time the delegates took recess for lunch. The Los Angeles delegates appeared in the morning, sore and disgruntled because of their inability, in the face of Bell's attitude, to name a ticket. They were so embittered that they were willing to permit "Silver Dick" Warner to be called upon for a speech, and Dick would have had the opportunity of his more recent life if it had not been for Joe Simons discovering that Dick was supporting Bell. This discovery deprived Dick of his golden opportunity.

A FEW INFLICTIONS.

When the conference reassembled in the morning, Chairman Gibbon cleaned up matters of routine with experienced hand, and then S. M. Van Wyck inflicted the crowd with a written paper by Walter MacArthur, a San Francisco labor agitator, that referred in some respects to "Democracy and Labor."

W. H. Porterfield submitted the resolutions that were to be regarded as a platform, with the usual amount of "we denounce," and "we deplore," and "therefore, be it resolved," and they were adopted.

Then George S. Patten, a one-time boss of the local Democracy, was called for and he made a rattling good speech, full of vigor and vim and sunny Southland.

With Patten removed, ex-Councilman Plant was introduced and he told all he could about Constitutional Amendment N. 1, which was defeated at the last State election. This was a Democratic measure fathered by Senator Curtin (Dem.) of Tuolumne county, but was vigorously fought by the Democratic League in that county.

Following Plant came ex-Mayor Dunne of Chicago, who aroused some enthusiasm by his pretty word-picture of Democratic prospects "in the future."

BRYANITE MORTGAGORS.

While wating for the re-assembling of the confesence in the afternoon, some of the delegates took charge of affairs, the regular officials not reporting for duty. Then it was that Louis Guernsey, a local newspaperman, was escorted to the platform and he made one of the best speeches of the gathering. He was, also the only speaker during the two days that mentioned the name of Bryan, and he was rewarded with enthusiastic applause.

Editor Gibbon in the afternoon made apology for reference in his paper as "Southern Pacific hirelings," and then told a lot of questionable Democratic history in San Francisco. A sore-headed delegate from the same community also talked and was made to admit that he had been slightly twisting the facts.

Ex-Senator Del Valle and two or three lesser lights were permitted to talk before the little package of candy was voted T'dore to make him even with McCarthy. By this time the delegates were in almost a fighting mood, and therefore the proper time had come for adjournment.

THE WIND-UP.

JEFFERSON CLUB BANQUET.

A banquet under the auspices of the Jefferson Club at Levy's cafe last night marked the closing of the conference. All the leading lights of the Democracy, both local and State, were among the guests, of whom there were about 250. Ex-Judge D. K. Trask, president of the Jefferson Club, presided, and he presented Mattison B. Jones as toastmaster. The former spoke of the objects of the club and the latter on "Jefferson Day." Judge John E. Raker, chairman of the Democratic State Committee and a resident of Modoc county, responded to the toast, "Northern California;" Hon. George E. Church of Fresno, "Present Day Democracy;" Theodore A. Bell, "The Function of Government;" Prof. Lorin A. Handley, "Education and Democracy;" and Edward P. Dunne, ex-Mayor of Chicago, "Democracy's Opportunity."

PENALTY.

PRISON DOORS YAWN FOR HIM.

FIRE GIVES CONVICTED MAN A YEAR OF LIBERTY.

Porterville Citizen Found Guilty of Manslaughter Faces Ten-Year Sentence in San Quentin, But Is Seeking Pardon—Will Vote on Bonds for Municipal Improvements.

[SPECIAL CORRESPONDENCE OF THE TIMES.]

PORTERVILLE, April 13.—After having been at virtual liberty for the past year, Frank Cord, convicted of manslaughter for the killing of John P. Pawley, near this city, more than two years ago, must now serve a term of ten years in the penitentiary at San Quentin. Cord's case is one of unusual interest.

He was convicted in the Superior Court in January, 1909, after he had been in the County Jail for almost a year. His case was taken up on appeal to the appellate division of the court and was remanded for a new trial. The point upon which the appeal was taken was the fact that while the jury had the case under advisement a fire broke out in the hotel at which the jurymen were quartered and in the resulting excitement the jurors mixed with the crowd fighting the flames.

It was charged in the appeal that this was a violation of the law, which states that the jury in murder cases must be in the custody of the Sheriff at all times. When the case was remanded Cord was admitted to bail and resumed his work upon his ranch not far from Porterville. In the meantime, however, the State appealed the case to the Supreme Court, and the high tribunal upheld the decision of the Superior Court of this county, remanding the convicted man to the custody of the Sheriff.

Cord is generally well regarded here, and his claim that the shooting was done in self-defense is generally credited. A petition is being circulated for his pardon, and already Cord has several hundred names, including those of all the jurors who found him guilty.

Bonds in the amount of $60,000 for municipal improvements are to be voted upon by the electors of this city at a special election to be held here May 17. An ordinance calling for such election was passed at a meeting of the City Council held last night. Of the amount $40,000 is to be spent in further extensions of the sewer system, $10,000 will go to the fire department for purchase of new apparatus, and $10,000 will be used in paving street intersections.

In connection with the latter enterprise, within the coming week contracts will be let for paving five miles of streets in the residence district. This will all be done through voluntary signatures of the property owners on condition that the city pave the intersections.

F. U. Nofsiger, who is reputed to be promoting the work in the interests of the Southern Pacific Railroad, stated this morning that grading for the new line of steam road from this city to Springville and Dilliwood would begin not later than July 1. Nearly all of the necessary land for the right of way has been deeded to a holding company, these deeds being conditioned upon the completion of the road within one year from the inception of the work.

Reports from the various orange districts of the Porterville district indicate that the crop of early navels this year will be far above the average. Owing to exceptionally warm weather early in February the trees have put out an unusually heavy growth of new wood, and the orchards are now in vigorous condition. The trees are now in full bloom and the oldest grower cannot remember when there has been a heavier blossom than is apparent this season.

R. P. Leavitt, formerly of Los Angeles, but who recently purchased a half section of alfalfa land in the Poplar district, has added to his extensive holdings by the purchase of what is known as the Katie Woods land, comprising 320 acres of the best alfalfa soil in this district. Mr. Leavitt, who is interested in the project with his three brothers, expects to make this 700-acre ranch the model dairy ranch of this State. At the present time he is engaged in building barns and ranch houses, which will represent the expenditure of $20,000 when completed.

GIRLS STRIKE FOR COURTESY.

Clerks and Wrappers in Bakersfield Store Are Angered by the Boss.

[ASSOCIATED PRESS DAY REPORT.]

BAKERSFIELD, April 13.—Alleging that a member of the firm has failed to pay them the courtesies due to women and, in addition, has offended more seriously, ten wrappers and salesgirls employed at Hochheimers, the biggest department store here, this morning walked out in a body.

TIZ--For Sore Feet

Tired, Aching, Swollen, Smelly, Sweaty Feet? Corns, Callouses or Bunions? Use TIZ. It's Sure, Quick and Certain.

You Will Enjoy Using TIZ. The Most Pleasant Remedy You Ever Tried and Moreover it Works.

At last here is instant relief and a lasting permanent remedy for sore feet. No more tired feet. No more aching feet. No more swollen, bad smelling, sweaty feet. No more corns. No more bunions. No more callouses, no matter what ails your feet or what under the sun you've tried without getting relief, just use TIZ.

TIZ is totally unlike anything else for the purpose you ever heard of. It's the only foot remedy ever made which acts on the principle of drawing out all the poisonous exudations which cause sore feet. Powders and other remedies merely clog up the pores. TIZ cleanses them out and keeps them clean. It works right off. You will feel better the very first time it's used. Use it a week and you can forget you ever had sore feet. There is nothing on earth that can compare with it. TIZ is for sale at all druggists 25 cents per box or direct if you wish from Walter Luther Dodge & Co., Dodge Bldg., Chicago, Ill. Recommended and sold by

The Owl Drug Co.'s Stores

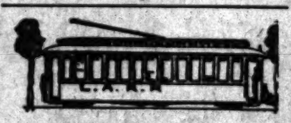

$45,000 GRADING CONTRACT LET

Quick Sales Astonish

Only Those Who Haven't Seen

Angeles Mesa

SOUTHWEST
IN DIRECT TREND OF GREATEST DEVELOPMENT.
HIGH AND SIGHTLY LOTS.
CHOICEST FOR HOMESITES OR INVESTMENT.
LET US "SHOW YOU" THIS IDEAL ELEVATION.
North of Slauson Ave., East of Los Angeles and Redondo Railway.
BEAUTIFUL HOMESITES WITH MAGNIFICENT VIEW NOW SELLING FOR—

$500 up

TERMS—One-fifth down. Balance in 6, 12, 18 and 24 months. Interest 6 per cent.
YOU CAN' AFFORD TO OVERLOOK THE BEST LOTS AND LOWEST PRICES ON THE MARKET TODAY.
INVESTIGATE—JUDGE FOR YOURSELF.
INVESTMENT HERE IS SAFE, CONSERVATIVE, SANE.
PROFITS SATISFYING AND CERTAIN.
BEST OPPORTUNITIES RIGHT IN OUR CITY.
INVEST AT HOME. DON'T GET STUNG BY SPECULATIVE BEE.
REMEMBER LOS ANGELES HAS ALWAYS MADE GOOD
and Mark This
IT HAS ONLY COMMENCED TO GROW.

Angeles Mesa prices include high class tract and street improvements. 70 and 80 foot streets. All lots 50x150 or larger. See this sightly property. Such an opportunity to secure this class of property for a few hundred dollars will never occur again. Nine out of every ten who go out merely from curiosity buy.

SEE ANGELES MESA.

Call at or phone our office for auto appointments, or go out Sundays on Inglewood branch of L. A. & Redondo Railway. Get off at Slauson Avenue. Tract agents on the ground.

E. A. FORRESTER & SONS, SALES AGENTS.
Sixth Floor, Forrester Building.
640 S. Broadway.
Home 10701. Broadway 2121.

BURIED VILLAGE DISCOVERED.

Ruins of an Ancient City Uncovered in Germany Attracts Investigations by Scientists.

[BY DIRECT WIRE TO THE TIMES.]

BERLIN, April 13.—[Exclusive Dispatch.] Important discoveries have been made by archeologists of the Potsdam Museum in excavations near that city. The ruins of a prehistoric village, estimated to belong to a period dating back to the year 1000 B. C., have been unearthed in a field. The investigators have found rows of stones and fragments of urns supposed to mark the site of a prehistoric burial ground.

By means of these discoveries and others elsewhere in the district surrounding Berlin the scientists expect to establish that this is the home of the Semnones, the earliest forerunners of the German race. The site of the discovery lies between Potsdam and Saarmund, but the exact location is kept secret in order that the work may proceed unhindered.

Children Who Are Sickly

Mothers who value their own comfort and the welfare of their children, should never be without a box of Mother Gray's Sweet Powders for Children, for use throughout the season. They break up colds, cure feverishness, constipation, teething disorders, headache and stomach troubles. THESE POWDERS NEVER FAIL. Sold by all drug stores, 25c. Don't accept any substitute. A trial package will be sent FREE to any mother who will address Allen S. Olmsted, Le Roy, N. Y.

Watch This Stock Advance After Incorporation

MARICOPA

The "Winner"

GENUINE GROUND-FLOOR OPPORTUNITY

Pre-organization stock in $1,000,000.00 company now being organized to operate 80 acres PROVEN TERRITORY Well Within the GUSHER FIELD.

Five (5c) a Share

THE FIRST OFFERING OF STOCK AFTER INCORPORATION WILL BE AT 10 CENTS A SHARE. Large treasury reserve, capable business management and economical use of money assured to stockholders.

GET IN WHILE YOU CAN

We work rapidly and with no halting. The proposition is a "Winner" right now. Secure the pre-organization stock before the opportunity passes.

Southern Investment Co.

221-222 I. W. Hellman Building
411 South Main Street
Los Angeles, California

Telephones:
F 1465 Main 7563

Order Coupon
SOUTHERN INVESTMENT COMPANY.
411 South Main St., Los Angeles, Cal.
Enclosed find $ ..... for ..... shares, Pre-organization stock, Maricopa Oil field.
Name .....
Address .....
.....

YORBA LINDA OrangeLand

$150 and up Per Acre

Absolutely Frostless

Make The Land Pay For Itself

Cabbage now selling for $20.00 per ton—average crop 8 to 10 tons per acre. Tomatoes sell for $20.00 to $45.00 per ton—average crop 15 to 20 tons per acre.

The above tells the whole story. You can grow all vegetable crops on the land while the trees are coming into bearing—HARVESTING TWO CROPS YEARLY. YORBA LINDA SOIL IS NOT ONE-HALF ROCKS, IN WHICH THERE IS ABSOLUTELY NO SUBSTANCE. One hour's ride from Los Angeles. Delightful climate. PLENTY OF WATER for domestic and irrigation.

$150 PER ACRE EXPENDED FOR TREES AND CARE DOUBLES THE VALUE OF YOUR INVESTMENT. WE CAN SHOW YOU.

Booklet free upon application.

G. H. MACGINNIS,

Home 10345
Broadway 2468

Janss Investment Company

320-335 Pacific Electric Bldg., 6th and Main

Home Decorators
Pease Bros.
640-646 SOUTH HILL ST.

CURED AT HOME
$5.00 Per Month.
DR. LEWIS & JAMES CO.
Specialists for Men
211½ So. Spring St.

Women's $25 Suits
Samples of the very latest styles. Don't miss them..... $15
ORIGINAL SAMPLE SUIT CO.,
336½ S. Broadway, 3rd Floor.

LITTLE L

5c

Directors Deci
Raise the Pri

You want to get int
way Oil Field, and ge
We offer you the che
that has yet been put
market. We give you
chance for a profit-w
have so far seen. We
you the quickest actio
money that your he
wish. We offer, subje
sale, and advance in p
out notice, treasury st

**Midway-Mari
Crude Oil Co**

We have a capitalizati
000,000, each share o
$1.00, with 550,000 sh
treasury. Our books
for subscription to th
floor block of stock
CENTS A SHARE.
ited amount at this
much of it already
The directors have
the next block of sto
on sale in a few days
price.

Officers and Di
President—GEORGE C.
MAN, Secretary Boa
ment Company.
Vice-President—H. L. MI
ident Aggeler and Mus
Secretary—ALBERT G. M
ler Southern California
Attorney and Direct
MITCHELL, Attorney
Director—CARL H. PO
Vice-President State-W
tor Company.

**Big Money
California O**

One hundred and six
lars' worth of crude oil
duced in California. Th
ures covering a period
Dut—think of this—FIFTY
DOLLARS' WORTH
DUCED LAST YEAR.
year, 1909, one-third
brought forth as for the
preceded 1909!

Nor is this so surprisi
that this year, 1910, the
oil will not be less than
value—and it may run
if they keep on bringing
1000 to 10,000 barels
THIS LAKEVIEW
PRODUCED OIL
DAYS TO BE WORTH
rate, if the oil could be
the well would earn for
a day, or something like

**How Much a F
Oil Well is W**

The Standard is bulli
lines all through this
away the total production
of 45 cents a barrel.

From this it may be
oil well is worth. If it
reis a day, or 365,
selling at 65 cents at
year's product will
$240,000 gross, and after
erally for expenses, the
will be close to $200,
pay 20 per cent. dividend
capitalization.

To look at it another
ing oil well is counted
thousand dollars as it
barrels. That is, a thou
would be worth a million
barrel well—which is abou
in the region where we are
would be worth $50,000.

Wells may be put down
acre, but usually not more
to two acres. Our prope
of forty wells. Suppose th
produce only the mean ave
barrels each per diem, our
tion would be 2000 barrels

That would earn
day.
That would be $47
That would pay
47½% on a million ca
That would make
worth several millions.
That would make
worth many times par
That would mean
dous profit to those
stock under par.

These figures may give
how easily several Califor
we all know, have acquire
the oil industry. They ha
dreds of wells, earning hu
of dollars a day. This is
It isn't like GRUBBING
LIKE FINDING IT!

**See Us Early T
Thursday**

We advise you to make
ment in oil—and to do it
without waiting too long.
in after everybody else
hesitate now, at the pres
ment, to make a big profi
flet aside what you can
and MAKE YOUR FIRST
MENT IN OIL.

Internati
Investm
Compa
1012-13-14 Union Te
Fourth and Spring
LOS ANGELES.

Suits
$15
UIT CO.,
d Floor.

MULLEN &
CLOTHING
Corner Broadway a
THE QUALITY

BATTLE OF COMMERCE.

IGHTING FOR FAIR RATES.

n Francisco and the Espec Against Los Angeles.

n Joaquin Valley Trade Is the Great Stake.

regson's Striking Testimony at Hearing.

The interests of San Francisco and Southern Pacific Railroad are in ny cases identical," said Attorney W. Durbrow in presenting the case the Southern Pacific Company at San Joaquin Valley rate hearing terday. It was an admission of the dition against which Los Angeles bors are contending and an indica- of the freight rate discrimination ich the State Railroad Commission being asked to remedy.

We are given to understand," said airman Irwin of the Railroad Com- sion, a little later in the hearing, at Mr. Durbrow has expressed the tention of making the San Francis- case his own."

Those two straws indicate that the d of San Joaquin commerce is blow- strongly in the direction of San ncisco, and that the Associated bers of Los Angeles have undertak- a hard fight. They are complain- in the present hearing which is ng held in the Appellate Court ms in the International Bank ding. Their petition is that the lroad Commission shall equalize the ight rates to points in the San Joa- in Valley. The traffic bureau of the Exchange of San Francisco es the case as an intervenor, ask- the Railroad Commission substan- ly to maintain the existing sched-

The hearing yesterday, after many reliminary skirmishes, reached the ject of introduction of evidence. C. Willard had testified and F. P. gson of the Jobbers' Association on the stand at the time of ad- rnment. Mr. Gregson had given ject the following testimony as to present rates now in force, compiled m the tariff sheets of the Southern cific Railroads:

GREGSON'S TESTIMONY.

The rates on first, second, third and rth-class freight to points equidis- t from San Francisco and Los An- es in the San Joaquin Valley are m 61 per cent. to 64 per cent. in or of San Francisco and on classes freight in carload lots, from A to E, m 6 to 12 per cent. in favor of San

Coalinga is 201 miles from San Fran- co on the north and Malaga is 201 es from Los Angeles on the south. The rate on first-class freight to De- is from San Francisco is 32 per cent. ter than the same rate from Los geles to Malaga. On class E, the rate 61 per cent. in favor of San Fran- co.

Hanford is 256 miles north of Los geles. Porterville is the same dis- nce from San Francisco. On first to rth-class freight between these nts, the rate is from 11 to 14 per t. in favor of San Francisco.

Visalia is 266 miles north from Los geles. The point nearest to that dis- ct from San Francisco is Exeter, miles. On the first four classes of ight the rate is 18 to 21 per cent. favor of San Francisco. In carload s the rate is from 21 to 61 per cent. favor of San Francisco.

The distance from San Francisco to kersfield is 288 miles. From Los geles to Bersonda the distance is 502 les. The rate on first-class freigh- from San Francisco to Bakersfield is cents. From Los Angeles to Ber- nda the rate is 21.

Tulare is exactly half way between ng Angeles and San Francisco, 236.2 miles from either these cities. On the first four classes of ight the rates are from 30 to 36 per t. in favor of San Francisco and in ad into Tulare they are 36 to 55 per cent. favor of the North.

TRIBUTARY TERRITORY.

The San Joaquin Valley is what is ers to freight rate makers as "trib- ary" territory to Los Angeles. Sixty- per cent. of the freight coming in- San Francisco from the East passes ough Los Angeles, goes north over Tehachapi or Santa Margherita des and is again hauled back to San aquin Valley points. Los Angeles ves the same terminal rate from East as San Francisco. The two are the principal jobbing centers California."

Attorney Durbrow, just before the se of testimony, made a statement the railroad's defense. One of the ential points is that the San Fran- o rates are based on water com- tion as far south on the Sacra- to River as Firebaugh. He says schedule was originally made up competition with the combined er and rail rate maintained by the mboats. River boats operating the San Joaquin Valley line, ch has since been purchased by the ific. Another point will be the that it is a floor-level haul from Francisco, while from Los Ange- there is a 4000-foot grade in the ebaugh mountains.

To combat both of these arguments the outset, the Associated Jobbers C. D. Willard on the stand. He resented them at the time three rs ago when the railroads made up rized schedule equalizing the rates Los Angeles. Mr. Willard testified at that time Mr. Barnwell, Mr. gson, who was then with the Santa and Mr. Chambers admitted that rates were discriminatory against Angeles. The new schedule was pared and placed in effect, but was only withdrawn. Mr. Willard said was assured that it would be re- ed within a short time.

Attorney Durbrow hung out a new per signal to Los Angeles during argument. "If this case were ght by San Francisco," he said, should have grave concern that we not be able to defend our pres- rates by law because they are too h in favor of Los Angeles. The n San Francisco to Los Angeles rates were made up the San Francisco rates, which, turn, were based on the water com- tition, so that Los Angeles is now ying the benefit of water competi- which does not exist."

A LITTLE JOKER.

nswer to the duces tecum of the nsels for the Associated Jobbers for information from the rec- s of the railroads, Attorney Dur- brought in a little joker in the m of an estimate of the expense it if the complainants would e the time for clerical work, amount- to $200, the Southern Pacific would to furnish the desired statis-

ttorney E. W. Camp, representing Santa Fé, offered similar objec- s, which had not estimated ts. He produced a number documents which had been called ng that certain other

LITTLE FOES.

MOSQUITOES ARE STUDENTS' PREY.

TULARE SCHOOLS WILL BATTLE WITH THE PEST.

Organization Is Formed and City Trustees Will Furnish Ammunition to Make Summer Nights More Enjoyable—Engineers Seek Right of Way for Proposed Electric Road.

TULARE, April 13.—Preliminaries are under way for the formation of an organization in Tulare's schools for the annihilation of the mosquito. Tulare does not suffer more than other towns, but during the summer months there has always been a sufficient number of mosquitoes to interfere with outdoor enjoyment of the long and otherwise delightful evenings.

The City Trustees took official cognizance of the movement at its last meeting, and consented to furnish the necessary supply of oil for applying to vaults, cesspools or other containers of stagnant water where drainage or screening might be impossible or difficult. The Board of Health will also cooperate, and it is believed that Tulare will be entirely free from mosquitoes during the summer.

C. L. Russell of Tulare, one of the best-known attorneys in the county, is in a San Francisco sanatorium receiving treatment from a specialist for a serious affection of the eyes. It was feared that he would become blind, but latest reports are that one eye is safe, and that there is good reason to hope that the sight of the other may be partially if not entirely restored.

BUYS BIG TRACT.

The Beckwith-Anderson Company and William Swall have purchased a tract of 2040 acres six miles northwest of this city, just west of the noted Tagus ranch. Grain is growing upon 2200 acres of it, but after this year it is likely that the entire tract will be planted to alfalfa.

C. H. Holley, member of a firm of civil engineers, has been in this vicinity for several days interviewing land owners along the route of the proposed electric road between Tulare and Porterville, with a view to securing rights of way. Results have been encouraging.

W. M. Martzall, who came here from the southern part of the State, and who had already acquired about 1500 acres of farm property in two separate tracts near by, has just purchased the brick building in this city known as the Pratt block, and a number of vacant lots. The Pratt block belonged to the German Savings and Loan Society of San Francisco.

The old Westwood peach orchard, one of the best-known local fruit farms, has been sold by Mrs. Joshua Hendy of San Francisco to I. J. Elliott of Yolo county. The peach trees are old, and will be pulled up to make way for alfalfa. The property will be transformed into a dairy and hog ranch.

Tulare High School will give an elaborate carnival Friday evening and all day Saturday.

The Lorelei Club, a musical organization of ladies, which is heading a movement to supply the need of an operahouse in this city, held a tag day Saturday, from which $413 was realized and added to the fund already on hand.

The Tulare Board of Trade has appointed committees to take charge of the Los Angeles Times' homeseekers' excursion upon its arrival Thursday at 12:30 p.m. The visitors will have luncheon here, and will afterward be shown as much of the immediate country as the length of their stay will permit. Plans had been arranged for an evening entertainment, but a change in the train's itinerary has made this impossible.

WILL NOT HOLD ELECTION.

Bakersfield Trustees' Annual Proclamation Pending Action of Supreme Court—Auto Agents Busy.

BAKERSFIELD, April 13.—The Supreme Court not having decided the legality of the ordinance calling an election of officers following the consolidation of Bakersfield and Kern, an ordinance annulling the proclamation passed its first reading at a meeting of the City Trustees last night. The decision of the court is expected to will assume the charter of the fourth or the fifth class, and whether the Trustees will be elected at large or by wards.

Another hitch has occurred in the preliminaries to repaving Nineteenth street through the business portion of the city. It develops that the first step before the board can order the work done, must be to formally accept the street. In this acceptance it is set forth that the street "is in a good and satisfactory condition," and the Trustees will not sign such a declaration as a preliminary step to tearing up the old pavement and laying new. The old pavement was put down years ago, but never formally accepted through some official neglect or oversight.

The loss of thirty-four automobiles in the fire which destroyed the Owners' Garage last Thursday morning has filled the town with auto agents and demonstrators who are seeking to replace the machines. Beginning tomorrow night the demonstrations by day are to be supplemented by an auto show at the Armory at night. Pending arrangements for the erection of a new building, the Owners' Garage will occupy a tent. The garage owners plan to rebuild on the old site with a corrugated iron structure.

Erb & Drury of the Bakersfield garage, have completed their plans for a second story on their present brick building at the corner of G and Twenty-first streets.

Rain of the last two days, amounting to .44 of an inch, and bringing the season's total to 7.47 inches, has given a new lease of life to the wild feed in the hills and higher mesas and has greatly benefited the grain fields which now give good promise of excellent crops.

HAMMERS AND KNIFE.

They're Used in Fight and One Man Is Severely Slashed—Self-defense Plea Made.

Jake J. Altman, a carpenter, was terribly cut yesterday morning in a fight with A. L. Rickman, a negro, employed to dig a cesspool in a yard at No. 668 Kingsley Drive.

Altman and his brother, A. C. Altman, were at work on the building and engaged in an altercation with Rickman. A fight followed and several heavy hammers were thrown by the combatants. Several witnesses disagree as to who struck the first blow, but it is stated the Altmans were armed with hammers. Rickman drew a knife and began slashing. Jake Altman stood the brunt of the battle and sustained two deep lacerations in the breast. He bled freely before reaching the Receiving Hospital and it was neccessary there to give him a saline injection to save his life.

He was later removed to his home at No. 4159 Hoover street. Rickman surrendered to Detectives Ingram and McKenzie, who were hurried to the scene of the cutting in the police automobile. The prisoner stated that he had acted in self-defense, only using his knife when in fear of death from the hammers of his assailants.

Home Methods in the Factory.

Every one knows what would happen if a housewife were to put down her fruit and jellies by simply pouring them from the kettle into the jars and allowing them to stand with loose covers. Her fruit would soon ferment and spoil. Cooking fats are just as liable to spoil, yet most manufacturers of lard and other cooking fats pack their products in tubs or loose covered tins, depending on the dealer to market the product at once to the consumer before it has a chance to turn. Quite often, however, it stands for weeks and months in the dealer's stock.

Cottolene, the well-known vegetable-oil cooking fat, is however, an exception. It is not only made of purest materials, but the most scrupulous home cleanliness prevails in the place where Cottolene is made. Moreover, it is packed in pails of special design, sealed absolutely air-tight, so that the makers guarantee the product to remain indefinitely as sweet and fresh as the day it was packed.

TO LET

Fine Office Space
AND
Desk Room

Suitable for Insurance, Real Estate, etc. Apply at Times Branch office, ground floor, 531 So. Spring street.

You Are Cordially Invited

to inspect what we believe to be the finest refrigerator ever produced. The only one which secured the Grand Prize at the Alaska-Youkon Exposition. You will be delighted with the

WICKES Refrigerator

Oak and Tile Exterior
Opal Glass and Tile Interior

Standard sizes always in stock for immediate delivery. Other sizes made to order. In use in many of the best *Apartment Houses, Clubs, Hotels, Restaurants, Public Institutions, Hospitals and Stores* in the United States.

Call and see this triumph of Refrigerator construction. (1)

The Brunswick-Balke-Collender Co.
331-333 East Third St., Los Angeles, Cal.

Buy your Piano from the Manufacturer.

The Starr Piano Co.
Factory Warerooms, 413 W. 5th st.

DESMOND'S

Corner Third and Spring Sts., Douglas Bldg.

A Great April

COLOSSAL is the word more fully expressing the magnitude of our March, or pre-Easter business. April, however, is almost universally regarded as the BIG SPRING CLOTHING MONTH, and we are expecting a *record-breaker* in every sense of the word. As an institution of *greater value-giving* this store is known far and wide. A most unusual purchasing power gives us a pronounced advantage. We shall demonstrate this fact clearly to all who visit the store *today*.

We Have on Sale Several Hundred Handsome Spring Suits for Men and Young Men at

$14.75

$25.00 and $20.00 Values.

These suits have all been taken from our own stock, and are *"short lines"* sold all the season at *$25* and *$20*. They are the products of the *best tailors in America*, and afford a marvelous array of styles and patterns.

Should you decide to pay the merchant tailor $40 to $50 for a suit equal in quality to the men's and youth's suits now on special sale here at $25, we doubt most seriously if you would be able to procure of the merchant tailor as good a fit. We offer several hundred of these suits, and really consider them the *BIGGEST $25 WORTH OF CLOTHING* we have ever submitted to our patrons at this time of year. See our 235 feet of show windows.

Sole Agency Dunlap Hats

$2.50, $2.00 and $1.50 shirts, broken lines, on sale this week while they last $1.00. Special sale this week 19c neckwear.

Sole Agency Hawes $3.00 Hats

Sale LATE U. S. Army Goods

Something to Please Everybody as Such Goods Are Out of the Ordinary.

FOR SHORT TIME ONLY

137-139 South Spring Street

Goods From Government Arsenal—Things to Please and Interest Everybody

Blankets U. S. silver gray blankets, 75x84, best pure all wool, weight 5½ pounds each. Nothing better made. Government has just contracted for 100,000 at $5.35 each, which is actual cost to make. No other store has such goods. Won't show dirt, won't show wear, and will last lifetime. Nothing better for carriage, automobile robes, beds or prospectors, etc., and the best blanket in the world for everybody $4.50

Navy Blue Serge Finest quality. Indigo dye. Very best fast color. Strictly pure all wool, 56 inches wide, strong as leather. Such goods you can wear every day in the year. For men it takes 3½ yards to make coat, vest and trousers. For ladies it takes 3½ yards for skirt, 1½ yards for jacket. For ladies long coat, 4 yards. Price ..... $1.50 Yard

Sample Pieces of Cloth and Serges given to all FREE for Test of Dye Strength.

Linen coverings or fancy pillows, partly covered with U. S. Chevrons.

50 CENTS

Guns and Carbines Now on Sale

U. S. Marine Stockings, half wool ..... 25c pair
Linen Pillow Covers for both sides, partly covered with U. S. Chevrons, like cut 50c
U. S. Navy Shoes $2.50
Overcoats, new, cost $13, price $3.00

Aprons for all working people ..... .25
Abdominal bands, all wool ..... .10
Belts for workmen and others ..... .10
Blouses, unlined, large sizes 2.00
Blouse shirts, all wool 1.00
Bags for camping, each ..... .65
Blue all wool flannel shirts 2.25
Bayonet sets for your room ..... .75
Bugles, with cords 2.75
Blue serge, per yard 1.50
Coats, khaki, 36-37-38 size 1.00
Coats for carriages and autos 1.00
Coats for smoking jackets 2.00
Collars, U. S. linen ..... .01
Hats, caps, helmets ..... .50
Jumpers, sailors' white ..... .50
Linen covers for fancy pillows ..... .50
Serge, navy blue, 56 inches wide, yard 2.50
Stockings, half wool, pair ..... .25
Shirts, all wool, best 2.25
Shirts, under, cotton, nainsook ..... .25
Trousers, pure all wool 2.25
Trousers, khaki 1.00
Trousers, working, canvas ..... .50
Ordinance Materials, etc.
Angular Bayonets with scabbards ..... .25
THINGS TO PLEASE LADIES, TOO
Aprons, for clothes pins, etc. ..... .25

Buttons, army, 6 on card ..... .10
Blue serge, 56 inches, yd $1.50
Navy cloth and leather ..... .75
Buckles, U. S. eagle ..... .25
Bayonet sets for your room ..... .75
Blankets, various, pure all wool ....
Chevrons, for fancy sofa pillows ..... .25
Chevrons, gold, for fancy work ..... .25
Cords, fancy colors for curtains ..... .10

Coats, dusters, automobiling, etc $1.00
Caps, for home dusting ..... .25
Candle sticks, U. S. goods ..... .50
Cords for fancy trimmings ..... 5c, 10c and .25
Cords for edging sofa pillows ..... .15
Linen pillow covering, fancy ..... .50
Leather straps for school books ..... .10
Nainsook underskirts for ladies ..... .75
Navy cap ribbons, silk and gold ..... .25
Petticoats, made of wool bands ..... .50
Scouses, made of U. S. bayonets 1.00
Sofa pillow tops, chevrons on ..... .50
Sailor blouses for schools ..... .25
Safety pins, U. S., dozen ..... .25
U. S. coat of arms on plaques ..... .25
U. S. Army spool silk ....
Wool bands to make underwear ..... .10
Roller Bumper for school, rinks ..... .25
Bayonet candelabras 1.00
Two Bayonet scouses 1.00
One Bayonet scouse 1.00
Scabbard scouses ..... .50
Bayonet sets ..... .75
Navy cutlasses 1.00
Civil war officers' swords 5.00
Leggins, Navy, pair ..... .50
Hats, blues ..... .50

Capes for ladies and children. U. S. goods, pure all wool; waterproof with velvet collar $1.50.

Open Day and Evenings from 8 a. m. until 9 p. m.

GOODS FROM U. S. GOVERNMENT ARSENALS

137 and 139 SOUTH SPRING STREET

W. S. KIRK, Mgr.

Things and Goods Unusual to Interest and Please Everybody That No Other Stores Have. Catalogues With Prices Are Handed to All at Door. Guns and Carbines on Sale Tuesday next, 12th.

R. D. Bronson Desk Co.

We are continually securing additions to our stock of high-grade desks and office furniture in our new location. 321-323-325 WEST 7TH ST.

Prepare for the warm days. Install a GAS RANGE

You can then keep your kitchen cool and clean

For Health and Strength

Damiana Bitters

A wonderful invigorator and nervine. A powerful aphrodisiac and special tonic for both sexes. For sale at drug stores and liquor dealers or MARIER, ALEY & BUHNER

No Deliveries Enables Us to Sell for Less

Stamp Specials at All Times

PEERLESS MARKET AND GROCERY

Ninth and Main

Phones, 10291, Bdw'y. 3282

Want a Home?

or a gilt-edged thoroughly secured investment? Both non-forfeitable in case of death. See

HARSON-BROWN COMPANY,

419 H. W. Hellman Bldg.

General Agents American Finance & Realty Company.

The Owl Drug Co

Original Cut Rate Druggists.

Best Qualities. Lowest Prices.

Cor. Fifth and Broadway

Hear the Frank B. Long

Vertical Grand Pianos

628-30-32 S. Hill St.

Japanese Bazaar

THE YAMATO, Inc.

635 TO 637 S. BROADWAY.

We always serve you free with tea and cake in our pretty tea garden.

BETTER SHOES FOR LESS MONEY

Hollander & Funke

The Family Shoe Store.

428 South Broadway

Largest Dental Office on the Coast. Good Set Teeth, $2.50.

Yale Dentists

444 So. Broadway.

Open evenings till 8. Sundays, 9 to 12 M. Home Phone F2544.

"The New Standard Encyclopedia" is guaranteed to be new and complete. A University Society Consultation and Membership Certificate, entitling the holder to many benefits and privileges and good for three years, goes with each set. This certificate keeps the Encyclopedia up to date. Send Postal to Times Encyclopedia Club, Times Bldg., for information.

McBurney's

Kidney, Bladder and Rheumatism Cure

One Bottle Cures

Trial $1.50 All Druggists

Send 25c in 2c stamps to W. F. McBURNEY 1007 Vermont Ave. for a sample bottle.

Los Angeles County—Correspondence from Its Cities and Towns.

NEWS REPORTS FROM CORRESPONDENTS OF THE TIMES.

LIKES THE PLACE.

WILL BUILD A SANATORIUM.

Eastern Woman Plans to Open Institution.

Ohioans of Pasadena to Hold Big Banquet.

Board of Education Issues a Statement.

Office of The Times, No 38 S. Raymond Ave.

PASADENA, April 14.—If projected plans of Dr. Jane Rogers Baker, a well-known eastern physician, are carried out, a large sanatorium will be erected in Pasadena next fall in one of the most exclusive districts of the Crown City, the Bakes estate, that joins the Busch gardens in the western part of the city. Dr. Baker of Emoryville, Pa., who, for a number of years has been superintendent of the insane hospital at that place, proposes to locate in Pasadena on her return from an eastern trip, upon which she started yesterday.

During this winter she had been stopping with her uncle and aunt, Mr. and Mrs. Edwin Baker of South Grand avenue, and it was while here that she formulated her plans for the sanatorium. The Baker property is in a secluded spot on Grand avenue, below the Busch gardens. In the mind of Dr. Baker it is an ideal spot for such a place, being removed from the city proper but within easy distance.

Until Dr. Baker has settled up business affairs in the East and terminated her engagement with the hospital at Emoryville, where she is still superintendent, nothing definite will be done regarding the matter. At present the proposed site is an immense orange orchard, owned by her relatives. The new building, according to such lines as she has mapped out, will be an imposing structure, fitted up with all the modern and improved methods for treating nervous disorders, and costing several thousand dollars. Only the best class of patronage will be solicited, making the sanatorium exclusive in every way.

Dr. Baker is enthusiastic over her plans, and hopes to return to Pasadena this fall, when she will immediately start upon the plans for the building.

SUNDAY-SCHOOL PICNIC.

June 23 will be marked as "skidoo day" in the Sunday-school calendar of the local churches. That day has been set for the annual union picnic of the Pasadena Sunday-schools and members who will journey to Long Beach for the day's outing. There will be several hundred young people in the party, and an attractive programme is being arranged for the day.

OHIOANS TO BANQUET.

The Ohioans of Pasadena will hie themselves to the Hotel Green tonight to participate in one of the largest state society banquets ever held there. Former natives and residents of the Buckeye State are invited to attend, and covers will be laid for several hundred. The committee in charge will be Dr. G. S. Case, chairman; Dr. H. B. Stonebrook, Kenyon Warren, J. E. Giddings, Isaac Springer, W. H. Fogg, T. W. Forbes, A. L. Rowland, C. E. Blood and George Burlingame. Rev. Frank M. Dowling of Fullerton, formerly pastor of the First Christian Church of Pasadena, will be toastmaster.

DONATION FOR CHARITY WORK.

Among the many donations made by Mrs. Russell Sage during her visit to Pasadena this winter, was that of $500 to the work of the Associated Charities of this city. The gift came unsolicited and was made to the society through its secretary, Miss Susan Valler. At the monthly meeting of the society, held yesterday afternoon, the gift was formally presented. It was decided at this meeting to have the Associated Charities cooperate with the Pasadena Hospital in the free clinics for charity patients.

POLO GAME SATURDAY.

Indications point to a large outpouring of Pasadena society at Tournament Park next Saturday afternoon, when for the first time the recently converted devotees to polo will have a chance to see the newly-formed Pasadena polo team in action. The members will line up against the well-known Southwestern team of Los Angeles. The Pasadena team, while in the novice class, has been doing some hard work, and a good game is expected. The teams will line up as follows: Southwestern, Tom Weiss, Reggie Weiss, Birney Weiss and Jack Weiss. The Pasadena, Dr. A. H. Savage, E. Q. McVitty, Clifton Burke and Ben Smith.

Ex-Mayor Charles Neal Barney of Lynn, Mass., is expected to arrive in Pasadena soon to represent the interests of several eastern people, some in Lynn, others in neighboring cities, who have been benefited by the estate left by the late Elizabeth Ross of Pasadena.

Dr. L. F. Millar and family, who have been spending the winter at No. 370 Oakland street, left this morning for Santa Barbara, where they will spend a few days previous to their return East. Dr. Millar is a prominent physician of Toronto, Can.

BOARD MAKES STATEMENT.

A statement was issued yesterday from the Board of Education office portraying the reasons for the asking of the $500,000 bond issue for the proposed new school building. The reasons given are that the present High School is overcrowded and the grounds are not large enough to hold a structure, the size of one which will be needed in the future. The board proposes to sell the Wilson grammar school and use the proceeds to build additional grammar schools and have the Wilson building pupils use the present High School building. A High School must be provided and it is desired to add a polytechnic equipment.

The Rt. Rev. J. J. Keane of Cheyenne, Wyo., and Bishop Conaty of Los Angeles, together with prominent clergymen of the Catholic churches in Pasadena and Los Angeles, were guests of Mr. and Mrs. James McCahill of Duluth, Minn., at a luncheon tendered them at the Maryland yesterday noon. In many ways it was one of the most pretentious affairs of the season, taking place in the famous grill room, where the beauties of that room were greatly enhanced by the tasty decorations arranged. These were of purple, in honor of the two distinguished guests. Besides the hostess there were present as guests Mrs. B. A. Hendrickson of Minneapolis, Mrs. David Irwin of Lake City, Minn.; Rev. Dr. Glass, president of St. Vincent's College; the Rev. J. J. Clifford of Los Angeles, the Rev. William Hughes of San Francisco, the Rev. William Quinlan and the Rev. John Lucy of Pasadena.

HOTEL ARRIVALS.

Maryland—Mr. and Mrs. Charles F. Schmidt, New York; Miss L. W. Ballow, Boston, Mass.; Mr. and Mrs. W. R. Tinken, Miss Valerie Tinken, Canton, O.; Miss Burlingame, San Diego; Robrt Pitcairn, Denver, Colo.; A. C. Callan, Portland, Or.; A. L. Scott, San Francisco; Mr. and Mrs. George Helmett, Washington, D. C.; Mr. and Mrs. Charles Wiggins, St. Louis, Mo.; Mr. and Mrs. L. Clark and daughter, Brooklyn, N. Y.

Constable Walter C. Austin, who has just surrendered the gavel of Exalted Ruler of Pasadena Lodge, B.P.O.E., after a most successful term, was happily surprised at the lodge meeting Tuesday evening and presented with a beautiful diamond-studded Elk's jewel. The presentation speech was made by E. E. Taylor, an attorney of Los Angeles. During Constable Austin's term of office seventy-two candidates were taken into the local lodge.

FAVOR CONSOLIDATION.

While at Alhambra conferring with the Board of Trustees of that place regarding the recent misunderstanding as to the outfall sewer, which proceedings were held up by the Alhambra board until after Tuesday night's conference, Mayor Earley touched upon the scheme of consolidation of Alhambra with Pasadena. Before the session ended it is reported that the sentiments expressed by the Alhambra board and Mayor Earley were favorable to such a move.

Dr. Sherer of Throop school will speak before the University Club this evening. Rev. Hugh Black, one of the professors at the Union Theological Seminary, New York City, will arrive in Pasadena Friday and is to deliver the Friday morning chapel talk at Throop. On Sunday he occupies the pulpit of the Pasadena Presbyterian Church at both morning and evening services.

ROSE PINK LUNCHEON.

Mrs. Kenneth N. Avery of Arroyo Terrace, was the hostess yesterday at a luncheon where the color scheme was rose pink. Pink sweet peas were used in decoration and corsage bouquets of these blossoms were at each plate. Pink tulle, pink shaded candles and other pink accessories carried out the scheme and daylight was excluded from the dining-room. Covers were laid for Mmes. Samuel Cupples Pierce, Henry Mauris Robinson, Joseph Stevenson, C. M. Tullock, and Harrison I. Drummond.

Anticipated social events of the day are a bridge party which will be given this afternoon at the Valley Hunt Club by Mrs. Russell Bennett, who has been spending the winter at La Solano, and an informal reception which is given by the Woman's Press Club to Mrs. John T. Warren of Honolulu, between 3 and 5 o'clock this afternoon in Mme. Blumenthal's studio on North Euclid avenue.

The members of the Valley Hunt Club will be entertained Saturday evening at their clubhouse with an Easter dance, for which a large number of invitations have been extended to friends outside the club. Arend's orchestra will furnish music, and supper will be served at 10 o'clock.

Hotel Mira-Monte. Centrally located. Pasadena.

Wadsworth sells paints.

Hotel Vista del Arroyo. New annex. Bungalows. Unexceptionable environment. Pasadena.

See Phelps for fine wall paper.

Hotel Maryland and Maryland bungalows will remain open all summer.

Final Coleman Chamber Concert at Shakespere Clubhouse Thursday evening, April 14.

PLAN FLOWER SHOW.

South Pasadena Woman's Improvement Association Invites Residents to Participate.

SOUTH PASADENA, April 13.—A flower show is the new venture being urged by the Woman's Improvement Association to take place in the fall, and all residents in this city are invited to make entries, sending anything beautiful in the flower line. Chrysanthemums will be the special feature of the affair. A substantial prize will be awarded for the best general exhibit.

Trustee Vatcher made two reports at the last meeting of the Board, in one of which he recommends that this city install a municipal lighting plant, while in the other he makes a strong recommendation for two parks, one around the library and City Hall, and the other in the Arroyo Seco.

The regular all-day meeting of the Ladies' Aid Society of the Methodist Church will be held tomorrow at the home of Mrs. Delmar Smith, 1144 Oxley street.

Residents living on the strip of land which adjoins this city on the south and includes the Short Line Villa Tract, are petitioning for annexation and the matter will probably be brought before the Board of Trustees at the next meeting.

The Senior class of the High School is preparing two acts of the farce entitled "Just for Fun" which will be presented in the High School auditorium June 3.

OCEAN PARK CONCERT.

OCEAN PARK, April 13.—The Ocean Park Elks, Lodge No. 906, will present a number of artists at a concert which will be held in the auditorium Friday evening. On the programme are Mme. Maja Gloersen Huldfeldt, the Norwegian lyric and coloratura soprano; S. Elisabeth Parker, dramatic and coloratura soprano; Kilistofer Ursin, Norwegian pianist, and Hans Albert, violin virtuoso.

THINK WOMAN "JOKE" VICTIM.

Telegram Says Husband Is Dead; Another Asserts That He Is Living.

SAN PEDRO, April 13.—Mrs. Paul F. Phillips, wife of the steward on board the steamer J. S. Higgins, is believed to be the victim of a ghastly practical "joke." She received a telegram from San Francisco last evening stating that her husband had dropped dead. This afternoon she received another saying that he is alive and well. She does not know which to believe, and is at the Colonial apartments in a serious condition.

TAKE CHOICE.

SITES FOR HIGH SCHOOL PLENTY.

OWNERS AGREE TO DONATE TWO GOOD PROPERTIES.

Long Beach Board Is Deluged With Offers and Will Investigate All Before Selecting One—Teachers for the Coming Term Will Be Chosen Soon.

LONG BEACH, April 13.—Eligible sites in Long Beach for the location of the $200,000 Poltechnic High School are not wanting, according to the views of eighteen property owners, who last night submitted as many propositions to the school board, in parcels ranging from three to twenty acres, and at prices varying from donations to $75,000. Some of the propositions, however, were not conclusive, in that the promoters had secured only partial options and estimated the balance. The locations varied from Seventh street to Willows, and from American to Junipero, all of them east of American avenue.

Two free sites were offered, one by Jotham Bixby, of twenty acres on American avenue, half a mile north of Willows, which is the northern boundary of the city, and the other by the Jackson Park Company, which offers twenty acres of part of the old Dillon ranch on the south slope of Signal Hill. Both sites are admirably located on the car line, the Bixby site being on the main line of the Pacific Electric, whose officials have promised to build a spur track from Willows to the school for the accommodation of the local Willows cars.

The Jackson Park site is on the Huntington Beach branch, and for this the Pacific Electric has promised to inaugurate a ten-minute service over both the Willows and Redondo avenue lines, running each way on a belt line service.

Of the sites for which money is wanted, the most eligible is a tract of ten acres on American avenue, north of Sixteenth street, which is offered for $71,875, and the next best is ten acres north of Sixteenth street, on Atlantic avenue.

The board decided, however, to give some of the bidders a chance to complete their proposals and extended the time limit on proposals to April 26, and in the meantime will inspect all of the sites.

LIBRARY INSTITUTE.

The third day of the Library Institute opened with over fifty in attendance. Misses Sutliffe, Darlow and Beckley gave talks on cataloguing and classification of literature. Next week will see a change in the personnel of the audiences. The present crowd will be replaced by other librarians, who have only one week's leave of absence. Tomorrow night the members of the institute will be the guests of the Philharmonic Society at their concert in the First M. E. Church.

A dog which had developed a serious case of rabies was killed today by a local veterinarian. The animal, which was a black spaniel, had complete paralysis of the lower jaw, making it impossible for him to bite any one.

The directors of the Los Angeles Dock and Terminal Company today signed the deed for the property sold to the Edison company for a site for their new plant on the inner harbor.

WILL NAME TEACHERS.

Beginning next week, the Board of Education will commence the selection of teachers for the school term of 1910-11. The members will reelect those who are in line and acceptable for another year of service, and ascertain who are planning to leave. Wedding bells, it is understood, will soon be ringing for some of them, and so Lee Marjorie Curts, Sarah McRae, Nellie Moore, Mae Spear, Nannie Niel, Edith Jones and C. F. Conrad have given notice of their intention to not teach another term in the Long Beach schools. It is understood that the board has 150 applications for positions on the teaching force.

COMPANY SEEKS SITE.

The Union Hosiery Company of Los Angeles is seeking a location for a factory in Long Beach, and directors today held a conference with the Dock and Terminal people. They were made a proposition of a site and building, with an option to purchase at a stated price in five years, in the interim paying 7 per cent. rent on the investment. The company employs about thirty men.

George Cotton and Ehman Burrell, charged with theft of 400 pounds of copper wire, were today released on probation in the Juvenile Court, while George Walter, their companion, who is of age, was allowed to plead guilty to petty larceny in Justice Underwood's court and was fined $25.

Edna, the 3-year-old daughter of F. G. Farmer, fell from a swing at the Pine-avenue school today and had her left leg broken just above the ankle.

BOLD HORSE THIEVES.

Rig Is Stolen from One of Principal Streets in San Pedro in Daylight.

SAN PEDRO, April 13.—A horse and buggy belonging to M. L. Campbell & Son, real estate dealers, was stolen at noon today. The horse was tied on Beacon street, near Sixth. Two young men were seen driving a rig answering the description of the one stolen on the road around the bay to Wilmington, shortly after the theft.

Rear-Admiral Sebree, retired, accompanied by Mrs. Sebree, were passengers today on the steamship President, bound from San Francisco for San Diego.

DISCUSS SCHOOL SITES.

Claremont Citizens Hold Mass Meeting Which Results in Straw Ballot Being Arranged.

CLAREMONT, April 13.—One of the largest mass meetings in the history of Claremont was held in Holmes Hall last evening, the subject under discussion being the location of the new $75,000 High School buildings. The meeting was called by the school trustees in order to obtain expressions of opinion from residents regarding available High School sites.

Two sites were thoroughly discussed, each being favored by residents of neighborhing localities. One of these is between College and Dartmouth avenues, north of Mesa avenue; the other occupies the northwest corner at the intersection of Mesa and Indian Hill boulevard. Each contains ten acres. The former is owned by the Ontario Water Company, and has been offered to the city for $3500, the water company agreeing to clear and grade the land. The other is the property of C. Seaver and would probably have to be obtained by condemnation proceedings.

A third site to be discussed, suggested as a compromisee, lies between Sixth and Eighth streets just west of the Eucasia Park addition, in what is known as the Seaver tract. This is also ten acres and would probably have to be obtained by condemnation.

The meeting finally recommended the submission of the three sites to the residents of the town by postal for a straw ballot, which would indicate to the trustees the majority preference. All sites other than the three were eliminated by the action taken. Sites which had been offered to the town free were found to be too far in the suburbs to be practical.

TALKS ON ARCHEOLOGY.

Interesting Lecture Is Heard at Pomona—Fire Truck Carries Former Driver to Grave.

POMONA, April 13.—The most entertaining lecture on archeology ever delivered here was given last night at the First Unitarian Church by Dr. Hector Alliott of Los Angeles, curator of the Southwest Museum, under the joint auspices of the Pomona Woman's and local Ebell Clubs. Dr. Alliott talked interestingly on the work of the Southwest Society in collecting and preserving priceless relics of early and prehistoric times. The lecture was illustrated with beautifully colored views of California, Arizona and New Mexico.

FIRE TRUCK CARRIES DEAD.

The funeral of Martin Sherry of the Pomona Fire Department, who died at Elsinore, was held at the Catholic Church this morning and burial was in the cemetery here. The body was borne to the grave on the hook and ladder wagon, Mr. Sherry had driven for some years.

TO VISIT FORMER HOME.

Mr. and Mrs. H. C. Lewison of East Sixth street, are planning a trip to their former home in Copenhagen, Denmark. They came here about fourteen years ago, and engaged in orange growing.

Mrs. David Hawkins of West Fifth avenue, has gone to Santa Cruz to visit relatives.

Mr. and Mrs. W. D. Vorhees and son of Denver, are guests of Charles Lehman on East Third street.

JOYFUL TIDINGS.

HANDICAP SOON TO BE REMOVED.

BAGGAGE IS TO BE CHECKED TO BEACH POINTS.

Venice Man Says Los Angeles Pacific Railway Company Will Grant Requests of Business Interests at Santa Monica and Other Points. Pretty Noon Wedding.

SANTA MONICA, April 13.—The handicap which has held the cities of this beach back for so long has been removed, according to a letter which Abbot Kinney of Venice says he has received from the managers of the Los Angeles Pacific trolley line. According to the letter to Mr. Kinney, the railway company has consented to check baggage through to points on this beach from all inland points. According to Mr. Kinney, a notice has been received from the railroad headquarters announcing that within thirty days the sale and validation of tickets and the checking of baggage to the beach will be officially announced.

Although Mayor Dudley, the City Council and the several civic and commercial organizations have been working to bring this about for nearly two years, no word has come to any of them that the fight has been won. The hope is expressed that the information received through the manager of Venice of America is correct. It is not known how broad the new regulation is to be in scope. The petition of the people has been that round-trip excursion tickets might be sold to this beach from interior points at as low rates as are accorded other beach points; that through tickets might be sold to this city from all railway stations, and that all tickets might entitle the holder to the through transportation of the customary amount of baggage.

HURTS NOT SERIOUS.

Mr. and Mrs. G. W. Irwin of Third street, whose daughter, Miss Blanche, was injured yesterday in an automobile accident at San Francisco, were informed today by a telephone message received from the northern city that her injuries were not so serious as had been indicated in the dispatch printed in The Times this morning. According to that story, the young lady's skull had been fractured by the overturning of the machine in which she was riding. Fortunately this proves to have been untrue, her only painful injuries being the spraining of her hip.

PRETTY NOON WEDDING.

The First Methodist Episcopal Church was the scene of a pretty wedding at noon today, when Rev. Frank G. Stevens, pastor of the Lake Avenue Methodist Church of Pasadena, claimed as his bride Miss Adelaide Harrison, daughter of Mr. and Mrs. Robert F. Harrison of this city. The ceremony was performed by Rev. G. B. Cliff, pastor of the Highland Park church. The bride was attended by her sister, Miss Elizabeth, while A. B. Stevens of Pasadena, brother of Rev. Stevens, stood with the groom. After a brief wedding trip Rev. and Mrs. Stevens will take up their residence in Pasadena. Both are popular and well known here, Rev. Stevens having for a number of years been pastor of the church in which the ceremony took place, while the bride attended school here, was graduated from the High School and has since made her home in Santa Monica.

COVINA.

COVINA, April 13.—The non-resident property owners on Citrus avenue are vigorously protesting against the paving of the street, as proposed by the City Trustees. The protest, however, will avail little, as the present board is unanimous on the question of street improvements, and expects to macadamize every street in the city.

At the annual meeting of the members of the Covina Country Club held last evening the officers for the ensuing year were elected as follows: G. W. Griffiths, Jr., president; W. M. Griswold, vice-president; A. R. Evans, George E. Anderson, J. C. Hutchinson, directors; C. D. Griffith, secretary.

The death occurred this morning of Miss Mary Anderson, daughter of Mr. and Mrs. S. D. G. Anderson of Grand avenue, after a brief illness. The funeral will occur from the Brethren Church at 2 p.m. tomorrow.

AZUSA.

AZUSA, April 13.—Mrs. J. H. Anderson is spending the week in Escondido, the guest of Mrs. Bridges. Mrs. Anderson went to meet ex-State Senator Withington and Mrs. Withington, who were old Escondido residents in the early days and who moved to Honolulu. They will spend the summer on their ranch near Escondido.

PERSONAL.

F. H. Kent, a banker and real estate operator of Huron, S. D., is a guest at the Lankershim.

Mr. and Mrs. G. L. Campbell and family, former residents of the city, are registered at the Lankershim from Portland, Or.

Mr. and Mrs. F. Youngeman of Des Moines, Iowa, are at the Hayward for a few days.

Steward Frank W. Nutter of the State Hospital at Patton is at the Hayward, accompanied by Mrs. Nutter.

Edwin E. Leake, editor of the Woodland Democrat, is here for a few days.

L. N. Schock, a mining man from Polaris, Ariz., is at the Nadeau.

Fred L. Hall, a wholesale liquor man of San Francisco, is staying at the Nadeau.

J. Hickey Floyd, an oil operator with interests at Tampico, Mex., and in the Midway district, is registered at the Hollenbeck from Santa Barbara.

Mrs. I. G. McCarthy, son and two daughters, are here for a few days' visit from Minneapolis. They are at the Hollenbeck.

John W. Considine slipped quietly into town yesterday. Mr. Considine is the general director of the Sullivan and Considine string of popular-priced vaudeville houses. Mr. Considine says there is nothing significant in his present visit.

Miss Blanche Hall, whose career as leading woman exceeded in length that of any other who ever essayed such roles in Los Angeles, will arrive home today, and spend the rest of the week putting the final touches on the sketch, "John," which will be the vehicle of her vaudeville début at the Orpheum beginning next Monday.

George A. Laney is registered at the Nadeau from Chicago, where he is engaged in the wholesale shoe business.

G. C. Kilby, a Vancouver (B. C.) importer, is at the Angelus.

Manager Lee H. Landis of the Buckeye Railroad is registered at the Angelus from Phoenix, Ariz.

H. M. Shreve, oil operator of Tulare, is at the Angelus.

Col. A. G. Jassen, a real estate man of San Diego, is at the Westminster.

Charles Harvey, cattleman and packer, is at the Westminster from San Diego.

Mrs. H. H. Hart of Berkeley, Mrs. F. M. Sponogle, Mrs. D. J. MacMasters and Mrs. H. C. Morrell of San Francisco form a party at the Van Nuys.

I. Albert Lee, a lumberman of St. Michaels, Alaska, is registered at the Van Nuys.

State Railroad Commissioner H. D. Loveland of San Francisco is at the Alexandria. He expects to leave tomorrow evening for the North.

Edward Chambers, freight traffic manager of the Santa Fé, is registered at the Alexandria from San Francisco.

R. A. Harvie, a large cattle and real estate dealer at Winnipeg, Can., is at the Lankershim, accompanied by his wife and two children.

William Sexton, a member of the Bohemian Club of San Francisco, is a guest at the Lankershim.

M. P. Phillips, an oil operator at McKittrick, is sojourning at the Nadeau.

William S. Spring, a San Francisco machinery dealer, is at the Nadeau for a brief visit.

A. C. Stowe, a Boston manufacturer, is at the Hollenbeck for a few days.

G. J. Johnson, a banker, is at the Van Nuys from Grand Rapids, Mich.

John T. Agard, a banker and capitalist of Binghamton, N. Y., is staying at the Van Nuys.

Mr. and Mrs. F. C. Ohme of Chattanooga, Tenn., are among the guests at Hotel Hayward.

E. B. Putman and C. G. Forseen, Boston capitalists, who are interested in oil development in this section, are at the Lankershim.

Mr. and Mrs. J. M. Hutton of Chicago are at the Alexandria. Mr. Hutton is in the brokerage business. They have just returned from a visit to Catalina.

W. Stull, one of Omaha's mercantile citizens, is registered at the Lankershim.

E. J. Stake, a stock broker, is among the guests at the Lankershim. He is from New York.

NATIONAL LEAGUE ELECTION.

Democratic Clubs, In Convention in Indianapolis, Choose Officers for the Ensuing Year.

[ASSOCIATED PRESS NIGHT REPORT.]

INDIANAPOLIS, April 13.—The National League of Democratic Clubs, in convention in this city, today elected the officers for the ensuing year.

President, W. C. Liller, Indianapolis.

First vice-president, John W. Kern, Indianapolis.

Secretary, R. J. Beatty, Ohio.

Treasurer, F. S. Clark, Indianapolis.

Executive committee — Lafayette Pence, New York; Gov. Shafroth, Colorado; R. S. Hudspeth, New Jersey; A. E. Spriggs, Montana; J. T. Shea, New York; J. H. Caldwell, Pennsylvania; J. J. Lents, Ohio; Whitford Tuck, Massachusetts; G. W. Blake, New York; G. E. Chamberlain, Oregon; I. T. Jones, Iowa; John Burke, North Dakota; C. G. Heifner, Washington.

PRETTY NOON WEDDING.

The First Methodist Episcopal Church was the scene of a pretty wedding at noon today, when Rev. Frank G. Stevens, pastor of the Lake Avenue Methodist Church of Pasadena, claimed as his bride Miss Adelaide Harrison, daughter of Mr. and Mrs. Robert F. Harrison of this city. The ceremony was performed by Rev. G. B. Cliff, pastor of the Highland Park church. The bride was attended by her sister, Miss Elizabeth, while A. B. Stevens of Pasadena, brother of Rev. Stevens, stood with the groom. After a brief wedding trip Rev. and Mrs. Stevens will take up their residence in Pasadena. Both are popular and well known here, Rev. Stevens having for a number of years been pastor of the church in which the ceremony took place, while the bride attended school here, was graduated from the High School and has since made her home in Santa Monica.

Sealed Proposals will be received at office of treasurer, Pacific Branch, N. H. D. V. S., Soldiers' Home, Los Angeles County, Cal., until 12 o'clock, M., May 2, 1910, under Subsistence, and then opened, for furnishing and delivery of Supplies in accordance with instructions and specifications, copies of which, with blank proposals and other information, may be had upon application to E. W. Moore, Treasurer.

Truth Money Oil

The Hygravity Oil Company was formed for the purpose of engaging in the OIL PRODUCING BUSINESS—not stock jobbing.

1120 Acres

of Oil-bearing Land has been secured by this Company in the Little Sespe District, Ventura County, [illegible]

Producing Wells

of high gravity oil have been in operation for two years. The Union Oil Company and others have successfully operating in this proven territory.

Truth

The Hygravity Oil Company as yet is a non-producing, non-dividend-paying company. We believe we have oil-bearing land, and our object is to sell a small amount of stock at 10c a share, this money to be used for development purposes.

Money

will make us dig. Now is your opportunity to get in on the ground floor and purchase your stock at

Ten Cents a Share

Value

The value of this land alone makes it a good buy. It is proven territory with the possibility of opening the entire new pool of OIL owned entirely by this company. California OIL deposits lie in great belts and are remarkable for their comparatively great depth and rich OIL lakes.

Stock Should Advance

Only a limited number of shares will be sold at 10c a share.

Convincing Proofs

The organizers of this company are backing the judgment of practical oil experts. The investors' money will go into the development of the property. Upon application we will give the opinions of practical, scientific and wise investors who know the property.

An early interview will prove of mutual advantage as it is certain that a closer knowledge of the organization, land and locations will convince the investor of the advantage of owning some of this stock—a reasonable amount of which is almost sure to make all purchasers rich in proportion to their holdings.

Directors

R. W. KEMP T. C. CULLEN
F. C. PAULIN C. R. SPARKS
H. C. MILLSAP

Hygravity Oil Company

404 STORY BUILDING
Sixth and Broadway
Los Angeles, California

F3000 Main [illegible]

HYGRAVITY OIL CO.,
404 Story Building,
Los Angeles, California.

I hereby subscribe for..... shares of the Capital Stock of your company and agree to pay 10 cents per share for same.

Name .....

Address .....

Originality!

IMPERIALES
MOUTHPIECE
CIGARETTES

define it. There is no blend of tobacco so imperial in quality, so distinguished from all others. It challenges imitation.

10 for 10 cents

THE JOHN BOLLMAN CO., Mfrs.

Midway King-Pin Oil Co.

We own 160 acres in the Midway field. Stock now selling at 25 cents a share. Will be worth $1.00 in four months.

Office of the Company.

912 Security Building

J. BURRIS MITCHELL, Fiscal Agent.

Complete Chronicle of One Day's Doings South of the Tehachepi.

NEWS REPORTS FROM CORRESPONDENTS OF THE TIMES.

GOLD SEEKER SEARCH.

CRAZED MINER GUARDS STONE.

Old Man Stands Watch at Lonely Claim.

He Believes Sand Rocks Are Golden Nuggets.

San Bernardino Centennial Committees Meet.

SAN BERNARDINO, April 13.—Paul Kammerstadt, 67 years old, broken in health and spirits by twenty-five years more of fruitless courting of fortune on the desert, has been brought in from The Caves country to undergo medical treatment after a trying siege of months, during which time he battled with imaginary foes he believed were seeking to steal his "treasure." Three months ago the aged prospector became excited over a gold strike among "The Pipes." He tramped forty miles across the desert to reach the new field, located a claim, and tramped back again to secure a grub stake. On his return to the claim he found it had been jumped.

Days afterward he located another claim twenty miles away and under the strain his mind gave way. For months he has stood guard over a mere ledge of sandstone, living on scarcely a meal a day. The country became utterly deserted, but all alone he watched, shotgun in hand, picturing in each fitting shadow the form of a claim prospector.

When taken from the claim, the miner's friends found that he had collected a pile of sand rocks which he stated were nuggets of gold. It is expected that with rest and proper fare he will recover.

CENTENNIAL ENTHUSIASM.

Judge B. F. Bledsoe's court was crowded last night with members of the various subcommittees of the Centennial organization, the meeting having been called for the purpose of enabling the committeemen by making verbal reports on the progress being made all along the line. Mrs. E. D. Roberts, chairman of the woman's section, emphasized the idea that the Centennial is the observance of a religious occurrence of the valley's history, and that important rites to feature the observance will center about the dedication of a capilla, to mark the exact where the first padres reaching the valley established camp, and also the laying of the corner-stone of the new Catholic Church. Other committees brought out in detail the central schemes of their departments, and combined, all foresaw one of the biggest celebrations this section has ever undertaken.

That the present no-saloon campaign is a hot one is indicated by the figures compiled by County Clerk Post, which show 3161 new registrations for the election which will be held Tuesday, April 26. Every ward has been worked by the Anti-Saloon Committee in holding ward meetings and mass meetings in the business district once a week, and the members are confident. The saloon men have made no predictions as to the result, but are doing an immense amount of hotel work in every section of town and in every shop.

CHIEF FORESTER COMING.

Chief Forester Graves, successor of Gifford Pinchot, is due here early next month and will make a critical inspection of the government nursery in Lytle Creek, besides taking saddle horse over the various trails and fire-breaks built in the last few years by the Forestry Department. It is expected that some important recommendations will be approved by the chief after he has personally investigated the Angeles reserve. He will also visit other reserves and government nurseries in Southern California.

Bicyclists of San Bernardino have perfected an organization by the adoption of sixty-five charter members and the election of officers as follows: R. D. Garner, president; H. R. Brown, vice-president; George Segers, secretary-treasurer; Clyde Pierson, captain; Ray Peck, first lieutenant; Robert Hackney, second lieutenant.

WOMEN AWARD CONTRACT.

Clubhouse and Rest Rooms Will Be Built in Ventura—Y.M.C.A. Elects Officers.

VENTURA, April 13. — The Athen Clubhouse and Rest Room Association of this city, this morning let the contract for the erection of its new building on California street in this city. The building is to cost $5000 and will be of the bungalow type and 60x46 feet in dimension, containing an auditorium 32x32 feet, a library, restroom, dining-room, kitchen and living-rooms for caretakers. Work will be begun immediately and the whole completed within four months. The building is being erected by the club women of the county.

Gary Love, a native son and a Chinaman, the first on record in this county, was registered this morning by the County Clerk. He registered as a Republican.

The local Y.M.C.A. held its last regular meeting last Sunday on the hillside back of this city and overlooking the sea and valleys. One of the features of the meeting was the election of officers for the coming term. These were elected: George Likens, president; R. B. Everett, vice-president; E. J. Munger, secretary; C. L. Frost, treasurer. The meeting was addressed by Rev. Whiting and Rev. Danes. The association has secured the cottage on California street north of the City Hall as its future headquarters.

Carl Pratt, aged 15 years, son of Mrs. Alex Pratt of this city, died at his home here last night of typhoid fever. He had been ill for some time and was thought out of danger, when he suffered a relapse.

The real estate men of the county have organized an association to be known as the Ventura County Realty Board. John H. Reppy has been elected president, T. M. Hill, vice-president; H. W. Baylis, secretary; J. B. Titus, treasurer.

COLTON.

COLTON, April 13.—Miles O'Brien and Pedro Ryan were arrested by Constable Bush this morning on a charge of disorderly conduct and disturbing the peace. The men were intoxicated and in an ugly mood. They were attempting to sell "phony" jewelry and cost hangers, and became obnoxious to residents.

Frank Robb and Harry Babcock, both of San Bernardino, were married here today by Justice of the Peace Hall. They will reside in Colton.

Mrs. Babcock is a daughter of Mrs. Mary Robb of this city. Mr. Babcock is employed by the Santa Fe Railroad company at San Bernardino. He has erected and furnished a neat cottage on B street.

Mrs. Emma Greenleaf of Long Beach addressed the Colton Woman's Club yesterday afternoon on "How to Conduct a Successful Club." A question box was an interesting feature of the afternoon.

CHURCH BUSINESS.

PREACHERS MEET IN SAN DIEGO.

MINISTER OF INGLEWOOD NAMED AS MODERATOR.

Many Delegates of Los Angeles Presbytery Are in Attendance at Sessions—Arrival of Collier Prevents Coal Famine—Mine Planting Tug Will Teach Coast Defense.

[BY DIRECT WIRE TO THE TIMES.]

SAN DIEGO, April 13.—[Exclusive Dispatch.] Dr. John Willis Baer, president of Occidental College, Los Angeles, presided over the sessions of the Presbytery of Los Angeles today. The morning session was devoted to routine business matters.

Following a discussion setting forth pertinent reasons, it was unanimously voted to drop Occidental College from the Presbytery. This was done at the request of President Baer because, it is stated, certain bequests are expected from Andrew Carnegie, and because the college heretofore has been classed as a sectarian institution the trustees could not take advantage of Mr. Carnegie's offers. One is to take advantage of the foundation for pensioning professors.

Tonight the subject pertained to the missionary field. The speakers were Rev. T. T. Cresswell of Pomona, Robert Watchorn of Los Angeles, W. L. Green of Pasadena and Rev. O. H. L. Mason of Long Beach. Rev. Baer presided.

At the session of the Presbytery this evening, these officers were elected to serve until the regular autumn meeting: Moderator, Rev. Thomas E. Stevenson of Inglewood; secretaries, Rev. H. H. Fisher of Los Angeles, and Prof. E. J. Lickley of Los Angeles.

COAL FAMINE AVERTED.

With the arrival of the Norwegian collier Thor from Nanaimo, B. C., with 7500 tons of coal, consigned to a local firm, a serious situation caused by the exhaustion of the existing coal supply has been averted. At the time the Thor arrived, there was less than 100 tons of coal available anywhere in this city. The ship Acme from Baltimore, is due here this week with 2000 tons of blacksmithing coal.

TO TEACH HARBOR DEFENSE.

Officers at Fort Rosecrans say the mine-planting tug, Gen. Armistead, has been assigned to temporary duty at the fort. Company Twenty-eight, Coast Artillery, will receive instructions in all branches of defense of the harbor, including the loading, planting and firing of mines. Six weeks will be devoted to these drills, during which time it is planned to fire three of the mines. On account of the danger to navigation, none of the loaded mines will be allowed to remain in the harbor.

GRANTS COMING HOME.

U. S. Grant, Jr., and his daughters, have reached New York, en route from a trip abroad. They will visit several days with the family of Mr. Grant's brother, Maj.-Gen. Frederick D. Grant, before proceeding to San Diego. The Grants spent the winter in Italy.

GOVERNMENT WON'T PAY.

Declaring that it is unable to collect from the United States government the amount of assessment for paving H street in front of the Federal building site, the Barber Asphalt Paving Company yesterday filed with the City Clerk a petition asking the city to pay the bill, which amounts to $1878.54.

BOY FALLS TO DEATH.

San Bernardino Lad Receives Shock on Top of Pole and Is Dashed to Earth.

[BY DIRECT WIRE TO THE TIMES.]

SAN BERNARDINO, April 13.—[Exclusive Dispatch.] Ray Morgan, 15 years of age, met instant death tonight by plunging from the top of one of the Pacific Light and Power Company's poles at Fifth and Mt. Vernon avenues. The boy with several companions had long made a practice of scaling the tall poles in the neighborhood. Tonight he reached the top, and sat on a cross-arm burning away the insulation with matches. Suddenly he grasped the exposed wire, a flash of fire was seen as 3500 volts passed through his body and with a scream he toppled from his high position and fell, the body being badly mangled as it struck the cement paving.

PAPA IS OUTWITTED.

San Bernardino Justice Ties Knot for Monrovia Elopers Before Irate Parent Appears.

[BY DIRECT WIRE TO THE TIMES.]

SAN BERNARDINO, April 13.—[Exclusive Dispatch.] Marie Contreras, 16 years of age, and Lebrado Rivera, aged 23 years, eloped from Monrovia this afternoon, and paying Poundmaster Ortiz $10 for a hurry-up carriage, to outwit the girl's father, the knot was tied by Justice of the Peace Thomas just as the irate parent arrived on the scene. Both principals are members of well-to-do Spanish families of Monrovia.

ELSINORE.

ELSINORE, April 13.—A Reception Committee from the local W.C.T.U. met about forty county delegates today who arrived to attend the W.C.T.U. convention here. Mrs. J. A. Crane is chairman of the Entertainment Committee. Citizens are entertaining the guests at night and for breakfast, luncheon and dinner being served at the hall.

Charles William Herron, a Riverside orange grower, and Miss Mary J. Ebert, a daughter of Mr. and Mrs. T. F. Ebert of Ocean Park, who have spent the winter in Elsinore, were married Monday morning in the city's public park, Rev. M. R. Walton officiating. The happy couple left yesterday noon for Little Bear Valley, where they will spend their honeymoon.

C. Sherry of Pomona, who came to Elsinore about ten days ago in the last stages of consumption, died Monday and his body was taken immediately to his home in Pomona.

The high price of beef and mutton has led East Side butchers in New York to offer goat's meat as a substitute. The meat is said to give satisfaction, and the price is 5 to 7 cents a pound less than mutton.

TWO DEFENSES.

WOMAN SPRINGS BIG SURPRISE.

RECITES STORY OF DUEL AT A MURDER TRIAL.

Wife of Accused Man in Santa Ana Court Declares Husband Shot in Self-defense After Dramatic Wait. New Offer Made in Sugar Company Fight.

SANTA ANA, April 13.—A double-barreled defense was interposed today by the attorneys for S. H. Overacker, charged with the murder of G. A. Winn on January 13, at Newhope. The defense is that Overacker shot in self-defense and that he was insane when he shot. The Overacker side of the shooting had been guarded from the public and was not told until today.

Miss Vera Winn, daughter of the deceased, Mrs. Winn, the widow, and Frank Holyland and his wife told the story of the shooting as they saw it. They said Winn was shoveling dirt to fill a gap in a dike when Overacker ran to a fence sixty-five feet away, picked up a rifle and fired three shots at Winn as he ran away. Winn had no gun.

The surprise came when Mrs. Overacker, a mild-looking little woman, told her story. She declared that the trouble started when Winn tried to knock Overacker down with the shovel. Overacker got his rifle. Winn went to the house and came back across the field with a gun. He leveled it at Overacker and said: "Now I've got you." Overacker ran to the fence, seized his rifle and aimed it. For what seemed to be nearly a minute the two men stood glaring at each other along their gun-barrels. Then Overacker shot.

Overacker went on the stand this afternoon and told the same story. The courtroom has been crowded all day. Probably no trial in this county has had a larger attendance.

COUNTER OFFER MADE.

Following the rejection on Monday of the offer of compromise made by James Irvine, James McFadden and others as a settlement of the war among the stockholders of the Southern California Sugar Company, the Case-Hinze Company has made a counter offer. This offer is to put up $50,000 worth of sugar company stock as a guarantee that the factory has a capacity of 900 tons per day, which the Irvine-McFadden interests declare it lacks. The Case-Hinze Company stipulates that the judges shall be a majority of the board of directors and a stockholders' committee of four, C. A. Riggs, J. A. Turner, S. H. Finley and D. H. Thomas. The Irvine-McFadden interests in their offer for a test wanted the judges to be a commission of three, one chosen by each side, the third to be chosen by the presiding judge of the Los Angeles Superior Courts.

DYE WORKS CLOSED.

L. R. Hill believes that H. M. Bowen has deserted the dye works in which Hill's son, S. M. Hill, has a half interests. S. M. Hill is on a visit in South Dakota. He left Bowen to run the business and his father, L. H., to keep an eye on his interests. Today L. H. Hill learned that Bowen had been gone a week; that just before he left he sold the firm's automobile for $150 and collected $95 of that amount, and that he has just been heard from in Wyoming.

Justice Smithwick had a Spanish missionary before him today. He was Rev. Y. Dias, charged with purloining a ride on the Santa Fé. Dias had 10 cents in his pockets and said he was bound for San Diego. Saying that he thought San Diego needed missionaries worse than Santa Ana, the magistrate told Dias to go his way.

Marriage licenses: Thomas M. Gillson, 21, of Los Alamitos, and Hattie N. Bunyard, 21, of Cypress; George W. Ott, 46, and Carolina P. McAray, 40, both of Los Angeles; Everett T. Kirn, 22, and Hazel Moore, 16, both of Los Angeles; George W. Tanner, 57, and Luella M. Huntington, 39, both of Santa Ana; Albert J. Caldwell, 40, of Los Angeles, and Bernice Majors, 28, of Pasadena; Paul Sterpenich, 42, and Sophia Hassold, 32, of Los Angeles; Robert V. Kintz, 45, and Clara I. Potter, 30, both of San Francisco; Gus B. Hill, 26, and Mabel Randolph, 22, both of Los Angeles; Jesus Torrez, 24, and Ramona Hevia, 24, both of Winterburn.

CALMLY FACES MURDER CHARGE.

Educated Negro Is Arraigned and Takes Shorthand Notes of the Proceedings at Riverside.

RIVERSIDE, April 13.—One of the coolest prisoners who ever appeared before a jury in the Superior Court is Lucius Lehman, colored, whose trial on the charge of the murder of Theodore Lasley at Winchester two months ago has begun before Judge Densmore.

Lehman, who was born in one of the German provinces of Africa, was educated at Heidelberg University, through a scholarship given by the government as a prize for brilliant work in the lower schools. He returned to Africa, but on account of political trouble he came to America. He claims that he killed eight men before his attack on Lasley. During the trial, Lehman sits unconcernedly at his attorney's elbow and takes shorthand notes of the testimony.

The story told on the stand by Mrs. Rose Lasley and Henry Lasley, coloreds, the parents of the murdered man, is that Lehman became angered at Lasley, upon receiving a letter from him. With the avowed purpose of killing young Lasley, Lehman took a horse and buggy from the Lasley home, drove from Riverside to Winchester, a distance of thirty-two miles, and shot the object of his anger. The elder Lasley was a witness of the crime, and overpowered Lehman.

Dist.-Atty. Evans and H. K. Stahl are conducting the prosecution, and M. Estudillo and C. W. Benshoof are attorneys for the prisoner.

In order to make provision for the increased demands for domestic water, the Riverside Water Company yesterday afternoon awarded a contract to the Lacy Manufacturing Company of Los Angeles for 40,000 feet of thirty-inch pipe. The contract price was $100,000. These water mains will replace the seventeen-inch pipe now in use, laid twenty-three years ago by the Riverside Improvement Company. The contractors must begin work within 100 days, and must have the 40,000 feet of pipe laid within 200 days.

COURT ASKS FOR REASONS.

Wants to Know Why Oxnard People Signed Petitions Relating to Two Girls.

VENTURA, April 12.—Twenty-five citizens of Oxnard were summoned to appear before Judge Clarke of the Superior Court yesterday to tell why they had signed a petition asking that the Maureaux girls of that city (Catherine and Louise,) be not committed to the Home of the Good Shepherd in Los Angeles, but be allowed to remain at Oxnard. It appears that one of the girls gave birth to a child, and evidence was given by several witnesses which the court thought sufficient to have the girls committed to the Los Angeles institution. The petition to have the order rescinded was circulated by a Mrs. Guame at the instance of Attorney Shepherd. The citizens who signed it gave various reasons for so doing, most of them saying "out of sympathy." The matter was taken under advisement.

It has been decided to sell the property yet in the hands of the receiver of the Collins bank and to close up the affairs as soon as possible. The matter was before the Superior Court yesterday, and it was shown that there is $24,802 now in the hands of the receiver. The court thought the real estate should be put in the hands of land agents, and the securities due in 1912, discounted. There is sufficient funds on hand for a 5 per cent. dividend, but the question of declaring this or placing the cash on interest for a time was taken under advisement.

The will of the late Timothy Cramer of El Rio has been filed for probate. The estate, in money and realty, amounts to $50,000, the only heir being a niece residing at Pasadena.

The apricot crop of the county will be short this year, not being more than a third of the output of last year, when 2200 tons of dried fruit were produced.

BROKEN HEART MENDED.

New York Woman Is Awarded Verdict in Breach of Promise Suit. No Contest.

[BY DIRECT WIRE TO THE TIMES.]

NEW YORK, April 13.—[Exclusive Dispatch.] After hearing the testimony of Alma Broderick a jury before Justice Newburger in the Supreme Court today returned a verdict for $40,000 in her favor in her suit to recover $50,000 from Jerome Probst, a lawyer of this city, for alleged breach of promise of marriage.

In her complaint Miss Broderick set forth that she became acquainted with Probst in Chicago on or about February 9, 1905. She said that at that time he told her that his name was James Banning and that he lived at the Chicago Athletic Club. She asserted that he represented himself to be a single man.

The plaintiff next set forth that during the month of July, 1905, the defendant promised to marry her at a time thereafter to be mutually agreed upon, and within a reasonable time. She asserted that on or about August 21, 1905, the defendant took her to an apartment-house in Chicago and there again promised to marry her.

No defense was interposed, and the jury returned the verdict in Miss Broderick's favor.

DENVER IS DISAPPOINTED.

Surprise Shown That Walsh's Will Discloses Silver King Regarded Washington as His Home.

[ASSOCIATED PRESS NIGHT REPORT.]

DENVER, April 13.—Disappointment amounting to criticism is expressed in Denver at the clause in the will of the late Thomas F. Walsh naming Washington D. C., as his home. The Denver Times says:

"Until the will of Mr. Walsh was filed for probate nobody here or elsewhere doubted that Mr. Walsh's real residence was in Colorado. It was clearly understood that he would be a candidate for the United States Senate to represent Colorado. But the probation of the will discloses that on January, 10, only ninety days ago, he, in the most formal manner, declared Washington to be his residence and Colorado but a place of convenience in which to spend a part of the year.

"This question is only important in connection with the amount of inheritance tax the estate of Thomas F. Walsh will yield to Colorado."

The Denver Post declares that the "dispute that arose on the day following the death of Thomas F. Walsh as to the amount of the inheritance tax that the State of Colorado will receive from his estate has already assumed the magnitude of threatened litigation."

NO USE FOR CHICKEN FEED.

Cody Postmaster Must Use Pennies and Citizens of Wyoming Town Are Very Indignant.

[ASSOCIATED PRESS NIGHT REPORT.]

CODY (Wyo.) April 13.—Cody has a grievance and it's against Uncle Sam. The government has forced pennies on Cody—a place which has no more use for pennies than Nome has for fans in January.

It has instructed its postmaster here to make change in pennies and the arrangement embarrasses business men. Nobody wants the penny and invariably it drifts to the bank and there it sticks. Not until a comparatively recent date were dimes and nickels recognized as real money in Cody.

AMERICAN WATER FOR AMERICAN PEOPLE

White Rock

"The World's Best Table Water"

HOW HE CURED BLOOD POISON

I didn't find out I had contracted Contagious Blood Poison until it had made considerable headway. I had heard a great deal of the value of S. S. S. as a blood medicine, in fact had a friend who had cured himself of the same disease through its use, so as soon as I discovered the nature of my trouble I began taking it. I got along splendidly from the very first and my recovery was steady. When I first began the use of S. S. S. my face was so full of sores and eruptions that I could not shave. Other parts of my body were similarly affected, but there is now not a blotch, pimple or any other sign of the disease. I was cured by S. S. S. and I know I am cured to stay cured as this was several years ago. There is nothing that equals S. S. S. for Contagious Blood Poison and I always recommend it in such cases.

WALTER WEBER.

No. 430½ Fourth St., Evansville, Ind.

The acknowledged virtue of S. S. S. as a blood remedy induced Mr. Weber to commence its use when he found he had contracted Contagious Blood Poison. The good results he obtained is just another demonstration of its value as a cure for this disease.

Contagious Blood Poison is the most powerful and destructive of all blood disorders. Its virus permeates the entire circulation and this explains why any one afflicted with this malady usually finds its symptoms manifested in every portion of the body. From head to foot the insidious poison breaks forth. The hair and eyebrows come out, the mouth and throat ulcerate, skin eruptions and sores and ulcers break out on the body, the bones ache, glands in the groin swell, and frequently the nails on hands and feet are affected.

The only possible way to cure Contagious Blood Poison is to remove the cause by purifying the blood. This is just what S. S. S. does; and it is the only medicine that absolutely and thoroughly cleanses the circulation of every particle of the germs and virus of the disease. Mercury, Potash, etc., are often used by despairing sufferers in the hope that such strong treatment will kill the poison. But this cannot be done; the disease may be checked temporarily and the symptoms improved, but the old poison is slumbering in the blood, and when the treatment is left off the disease always returns.

The ability of S. S. S. to cure Contagious Blood Poison comes from its blood purifying properties. It goes into the circulation and removes every trace of the poison, makes the blood pure and healthy, and leaves no dregs of the virus to break out later on. S. S. S. is made entirely of roots, herbs and barks, each of which has a direct and specific effect in purifying the blood. S. S. S. does not contain a particle of mineral in any form to upset the stomach, affect the bowels, or inflame any of the delicate membranes of the body. It is Nature's blood purifier, potent and healthful, and so valuable are its tonic effects that when S. S. S. has rid the circulation of the Contagious Blood Poison the entire system is left in fine physical condition.

S.S.S. PURELY VEGETABLE

We want to help every Contagious Blood Poison sufferer to get well, and for this purpose we have prepared a special book for Home Treatment. We will mail this book with any special medical advice free. THE SWIFT SPECIFIC CO., ATLANTA, GA.

SPECIAL RATES EAST ROUND TRIP

Destinations.		Dates of Sale.
Chicago	$72.50	May 11, 12, 13, 14, 25, 26, 27.
St. Louis	67.50	June 2, 3, 4, 24, 25, 26, 30.
St. Paul	73.50	July 1, 2, 3, 4, 5, 6, 25, 26, 27.
Omaha	60.00	August 1, 2, 3, 4.
Kansas City	60.00	Sept. 1, 2, 3, 11, 12, 13, 14.
Boston	110.50	Also April 6, 7 and 8 to Chicago, St. Louis, Boston and New York.
New York	108.50	
Washington	107.50	

Slightly higher one way via Seattle; final return limit three months, but not beyond October 31st. Liberal stopover and diverse route arrangements.

Still Lower Rates

Cincinnati.....May 2 and 3.
Detroit.....July 4, 5 and 6.
Boston.....June 24, 25 and 26.
Saratoga.....June 30, July 1, 2 and 3.
Atlantic City.....Sept. 11, 12, 13 and 14.
Milwaukee.....July 25, 26 and 27.

Special rates will be in effect to these cities on dates named. If you will keep in touch with us we shall be glad to advise you details as soon as received.

You can use the Burlington as part of any desirable way you plan. The map shows the attractive combination of scenery and great cities available with Burlington tickets.

Five Burlington trains daily Denver East. Four Burlington trains daily Seattle East.

No tour of the East is complete that does not include the Burlington.

W. W. ELLIOTT, D. P. A.
526 South Spring St., Los Angeles, Cal.

Burlington Route

Money to Loan
On approved real estate.
EQUITABLE SAVINGS BANK,
First and Spring.

Spring Clothing $15 to $45
Lowman & Co.
131 So. Spring St.

AFTER GRIPPE
or any severe sickness
Vinol
IS BY FAR THE BEST STRENGTHENING TONIC.
We will supply it to any one with the understanding that if it does not do what we claim we will refund the money paid us for it.
THE OWL DRUG CO., Los Angeles.

CANCER
Removed Without the Knife.
Fee $10 Any skin cancer cured in 6 days. Breast Tumors our specialty. 3 doctors. Expert Specialists. Consultation free.
THE DERBAN REMEDY CO.
Rooms 224 and 225 San Fernando Bldg., 4th and Main, Los Angeles

Exclusive Ladies' Tailors
A. GREENE & SON.
LOS ANGELES, CAL.
321-325 West 7th Street

Now is the time to go East via New Orleans—Costs no more than any other route Standard Pullman Sleepers at lowest rate. Personally conducted Excursions. Stop-overs at New Orleans, Chicago, etc. Phone, Main 1411 or F1414. 118 W. 4th st.

Free to the Sick

Drs. Shores offer a thorough medical examination and expert advice free to all who apply this week with catarrh, deafness or any disease or chronic disease, or whatever name or nature to show their good faith, and skill and to enable the sick to find out exactly what their disease is and if and how it can be cured. Remember, CATARRH is the time for quick and lasting cure. One month's treatment may be equal to three month's at any other season of the year. Don't delay. Terms for treatment low and uniform. All a month medicines free, for all Catarrhal Chronic Diseases.

SIX DOCTORS FAILED; TWO SAID I COULD NEVER BE CURED.

Mr. Arthur Steck, whose home is in Bakersfield, but at present stopping at the Spokane house, Fifth st., this city, says: "My case seemed hopeless when I came to Drs. Shores & Shores for treatment. My ailment was catarrh and ear trouble in the worst form. Besides having all the usual symptoms of catarrh, my ears became infected and discharged a bloody substance day and night, causing me much pain and distress. I came to the city to see Drs. Shores & Shores, as I had heard of their skill in curing catarrh and deafness. After two (2) months' treatment I can say that I am entirely cured of the catarrh and my ear is entirely healed of the discharge, and I want to add my testimony to the skill of these wonderful doctors.

(Signed) "ARTHUR STECK."

WRITE HOME CURES BY MAIL
If you live out of town for free symptom list.

Drs. Shores & Shores
EXPERT MEDICAL SPECIALISTS.
HENNE BUILDING.
122 THIRD ST., NEAR SPRING
Hours: 9 to 5, Evenings 7 to 8. Sundays 10 to 12.

UNIQUE
Cloak and Suit House
225 South Broadway

Generous Credit
On Furniture, Carpets, Etc.
LYON—McKINNEY—SMITH CO.
648-652 Broadway
Opposite Bullock's at Seventh

Steamships

LONDON—PARIS—BREMEN
North German Lloyd
LONDON PARIS BREMEN TUESDAYS 10 A. M.

Express Sailings
Kronprinzessin Cecilie....Apr. 26
Kronprinz Wilhelm.....May 3
Kaiser Wilhelm II.....May 10
Kaiser Wilhelm d. Gr....May 17

Twin-screw Sailings
Prinz Fr'dh Wm.....Apr. 21
*Zieten.....Apr. 28
G. Washington (new)..May 5
Bremen.....May 12

GIBRALTAR—NAPLES—GENOA
Lloyd SATURDAYS 11 A. M.
*Bremen Direct.

Berlin (new).....Apr. 23
Friedrich der Gr.....Apr. 30
Vaterland.....May 7
Kaiserin Augusta Victoria.....May 14

Wireless and Submarine Signals. Independent Round the World Tours. Travelers' Checks, good all over the World.

OELRICHS & CO., Gen. Agts.
5 Broadway, New York.

Robert Cappelle, 180 Powell st., San Francisco, Cal.; or Hugh R. Rice Co., 600 S. Spring st., Lobman's & S. Agency, 344 Spring st.; German-American Savings Bank Steamship Dept., Spring and 4th Sts., Los Angeles, Cal.

HONOLULU $110

Round trip, first-class; 5½ days from S. F. Twin screw S. S. Sierra (10,000 tons displacement), classed by Lloyds 100 A1, under command of Capt. H. C. Houdlette, will sail from S. F. for Honolulu May 7, May 28, June 18, etc. The Sierra has double bottoms, water-tight compartments, two sets triple-expansion engines, bilge keels and equipped with wireless. This is the time to visit the volcano Kilauea. It is unusually active. BOOK NOW and secure best berths. Line to TAHITI and NEW ZEALAND. S. S. Mariposa and S. S. Moana of Union Line. Sailings May 21, June 29, etc. Tahiti and back, $125, first-class. New Zealand (Wellington), R. T., $240.35, first-class.

OCEANIC S. S. CO.,
673 Market St., San Francisco. A. M. Culver, Agt., 334 S. Spring St. Phone 6789, Main 3917.

American Line
N. Y.-Plymouth-Cherbourg - Southampton
Philadelphia—Queenstown—Liverpool
Atlantic Transport Line
New York—London Direct
Holland America Line
New York—Rotterdam via Boulogne
Red Star Line
New York—Dover—Antwerp
White Star Line
N. Y.—Queenstown, Holyhead, Liverpool.
Plymouth—Cherbourg—Southampton.
N. Y. and BOSTON-MEDITERRANEAN
HUGH R. RICE CO., 600 S. SPRING ST., Los Angeles. Or any local agent.

CANADIAN PACIFIC
Less Than Four Days at Sea
Weekly Sailing Between Montreal, Quebec and Liverpool
Two days on the beautiful St. Lawrence River and the shortest ocean route to Europe. Nothing better on the Atlantic than our Empresses. Wireless on all steamers.
First-class $90, Second $51.25 one class cabin $47.50
Ask any ticket agent, or write for sailings, rates and booklet. A. A. POLHAMUS, T. P. A., and H. R. RICE CO., 600 S. Spring st.

EUROPE, HONOLULU, JAPAN
Around the World
We are Agents for All Steamship Lines.
GERMAN-AMERICAN SAVINGS BANK
Steamship Dept., Spring & Fourth Sts.

Complete Chronicle of One Day's Doings South of the Tehachepi.

NEWS REPORTS FROM CORRESPONDENTS OF THE TIMES.

...uth
...ney

...pany was formed for the p...
...the OIL PRODUCING BU...
...ing.

...s been secured by this Compa...
...istrict, Ventura County, wh...

...S

...e been in operation for twe...
...Company and others have bec...
...n this proven territory.

...pany as yet is a non-produc...
...mpany. We believe that w...
...d our object is to sell a limi...
...a share, this money to be us...
...es.

...is your opportunity to come i...
...purchase your stock at

...a Share

...ne makes it a good buy. T...
...e possibility of opening up ...
...owned entirely by this co...
...posits lie in great beds ...
...comparatively great depth ...

...ance
...hares will be sold at 10 cen...

...pany are backing the jud...
...s. The investors' money w...
...the property. Upon applic...
...ns of practical, scientific a...
...the property.
...prove of mutual advantag...
...knowledge of the organiz...
...ill convince the investor ...
...me of this stock—a reas...
...almost sure to make ea...
...n to their holdings.

...rs
T. C. CULLEN
C. R. SPARKS
...AP

...ty Oil
...ny
...LDING
...way
...fornia
Main 386

...for.....shares of
...d agree to pay 10 cents
.....
.....

...in Oil Co.
...now selling at 25 cents ...
...ny.
...lding
...al Agent.

POINTLESS SEARCH.

CRAZED MINER GUARDS STONE.

Old Man Stands Watch at Lonely Claim.

He Believes Sand Rocks Are Golden Nuggets.

San Bernardino Centennial Committees Meet.

SAN BERNARDINO, April 13.—Paul ...mmerstadt, 62 years old, broken in ...alth and spirits by twenty-five years ... more of fruitless courting of for... ...e on the desert, has been brought in ...m The Caves country to undergo ...dical treatment after a trying siege ... months, during which time he bat... ...d with imaginary foes he believed ...re seeking to steal his "treasure." ...Three months ago the aged pros... ...ector became excited over a gold ...rike among "The Pipes." He tramped ...y miles across the desert to reach ... new field, located a claim, and ...mped back again to secure a grub ...ply. On his return to the claim ...e found it had been jumped. ...Days afterward he located another ...im twenty miles away and under ...e strain his mind gave way. For ...onths he has stood guard over a mere ...ge of sandstone, living on scarcely ...y meat a day. The country became ut... ...erly deserted, but all alone he ...wicked, shotgun in hand, picturing in ...ch fitting shadow the form of a ...ious prospector. ...When taken from the claim, the ...an's friends found that he had col... ...ected a pile of sand rocks which he ...supposed were nuggets of gold. It is ...believed that with rest and proper fare ...he will recover.

CENTENNIAL ENTHUSIASM.

Judge B. F. Bledsoe's court was ...crowded last night with members of ...the various subcommittees of the Cen... ...tennial organization, the meeting hav... ...ing been called for the purpose of en... ...abling the committeemen by making ...verbal reports on the progress being ...made all along the line. Mrs. E. D. ...Roberts, chairman of the woman's sec... ...tion, embodied the idea that the Cen... ...tennial is the observance of a religious ...ceremonies of the valley's history, and ...the important rites to feature the ob... ...servance will center about the dedica... ...tion of a capilla, to mark the exact ...spot where the first padres reaching ...this valley established camp, and also ...the laying of the corner-stone ...of the new Catholic Church. Other ...features of committees brought out in ...detail the central schemes of their ...departments, and combined, all force... ...ful, one of the biggest celebrations this ...section has ever undertaken. ...That the present no-saloon cam... ...paign is by no means one is indicated by the ...figures compiled by County Clerk Post, ...which show 2646 new registrations for ...the election which will be held Tues... ...day, April 26. Every ward has been ...worked by both sides. The No Saloon ...committee is holding ward meetings ...and mass meetings in the business ...section once a week, and the members ...are sanguine. The saloon men have ...made no predictions as to the result, ...but are doing an immense amount of ...quiet work in every section of town ...and in every shop. ...CHIEF FORESTER COMING. ...Chief Forester Graves, successor of ...Gifford Pinchot, is due here early ...next month and will make a critical ...inspection of the government nursery ...in Lytle Creek, besides taking saddle ...trips over the various trails and fire... ...breaks built in the last few years by ...the Forestry Department. It is ex... ...pected that some important recom... ...mendations will be approved by the ...chief, after he has personality in... ...spected the Angeles reserve. He will ...also visit other nurseries and govern... ...ment nurseries in Southern California. ...Mutercyclists of San Bernardino ...have perfected an organization by the ...enrollment of sixty-five charter mem... ...bers and the election of officers as fol... ...lows: S. D. Garner, president; H. R. ...Brown, vice-president; George Segers, ...secretary-treasurer; Clyde Pierson, ...Ray Peck, first lieutenant; ...Robert Hackney, second lieutenant.

WOMEN AWARD CONTRACT.

Clubhouse and Rest Rooms Will Be Built in Ventura—Y.M.C.A. Elects Officers.

VENTURA, April 13. — The Athen... ...Clubhouse and Rest Room Association ...of this city, this morning let the con... ...tract for the erection of its new build... ...ing on California street in this city. ...The building is to cost $5000 and will ...be of one story and basement. It will ...be of the bungalow type and 60x46 feet ...in dimension, containing an auditorium ...24x37 feet, a library, restroom, dining... ...room, kitchen and living rooms for ...caretakers. Work will be begun imme... ...diately and the whole completed within ...four months. The building is being ...erected by the club women of the ...county. ...Guey Low, a native son and a Chi... ...nese, the first on record in this county, ...was registered this morning by the ...County Clerk. He registered as a Re... ...publican. ...The local Y.M.C.A. held its last reg... ...ular meeting last Sunday on the hill... ...tops back of this city and overlooking ...the sea and valleys. One of the fea... ...tures of the meeting was the election ...of officers for the coming term. These ...were chosen: George Likens, presi... ...dent; E. E. Everett, vice-president; E. ...J. Munger, secretary; C. L. Frost, ...treasurer. The meeting was addressed ...by Rev. Whiting and Rev. Danes. The ...association has secured the cottage on ...California street north of the City Hall ...as its future headquarters. ...Carl Pratt, aged 15 years, son of Mrs. ...Alex Pratt of this city, died at his ...home here last night of typhoid fever. ...He had been ill for some time and was ...thought out of danger, when he suf... ...fered a relapse. ...The real estate men of the county ...have organized an association to be ...known as the Ventura County Realty ...Board. John H. Reppy has been elect... ...ed president, T. M. Hill, vice-president; ...H. W. Baylis, secretary; J. B. Titus, ...treasurer.

COLTON.

COLTON, April 13.—Mike O'Brien ...and Patrick Ryan were arrested by ...Constable Sutton this morning on a ...charge of disorderly conduct and dis... ...turbing the peace. The men were in... ...toxicated and in an ugly mood. They ...were attempting to sell "phony" jew... ...elry and court hangers, and became ...very abusive to residents. ...Joseph Rolfe and Harry Bab... ...cock, [illegible]

CHURCH BUSINESS.

PREACHERS MEET IN SAN DIEGO.

MINISTER OF INGLEWOOD NAMED AS MODERATOR.

Many Delegates of Los Angeles Presbytery Are in Attendance at Sessions—Arrival of Collier Prevents Coal Famine—Mine Planting Tug Will Teach Coast Defense.

[BY DIRECT WIRE TO THE TIMES.]

SAN DIEGO, April 13.—[Exclusive Dispatch.] Dr. John Willis Baer, president of Occidental College, Los Angeles, presided over the sessions of the Presbytery of Los Angeles today. The morning session was devoted to routine business matters.

Following a discussion setting forth pertinent reasons, it was unanimously voted to drop Occidental College from the Presbytery. This was done at the request of President Baer because, it is stated, certain bequests are expected from Andrew Carnegie, and because the college heretofore has been classed as a sectarian institution the trustees could not take advantage of Mr. Carnegie's offers. One is to take advantage of the foundation for pensioning professors.

Tonight the subject pertained to the missionary field. The speakers were Rev. T. T. Cresswell of Pomona, Robert Watchorn of Los Angeles, W. L. Green of Pasadena and Rev. O. H. L. Mason of Long Beach. Rev. Baer presided.

At the session of the Presbytery this evening, these officers were elected to serve until the regular autumn meeting: Moderator, Rev. Thomas E. Stevenson of Inglewood; secretaries, Rev. H. H. Fisher of Los Angeles, and Prof. E. J. Liekley of Los Angeles.

COAL FAMINE AVERTED.

With the arrival of the Norwegian collier Thor from Nanaimo, B. C., with 7500 tons of coal, consigned to a local firm, a serious situation caused by the exhaustion of the existing coal supply has been averted. At the time the Thor arrived, there was less than 100 tons of coal available anywhere in this city. The ship Acme from Baltimore, is due here this week with 2000 tons of blacksmithing coal.

TO TEACH HARBOR DEFENSE.

Officers at Fort Rosecrans say the mine-planting tug, Gen. Armistead, has been assigned to temporary duty at the fort. Company Twenty-eight, Coast Artillery, will receive instructions in all branches of defense of the harbor, including the loading, planting and firing of mines. Six weeks will be devoted to these drills, during which time it is planned to fire three of the mines. On account of the danger to navigation, none of the loaded mines will be allowed to remain in the harbor.

GRANTS COMING HOME.

U. S. Grant, Jr., and his daughters, have reached New York, en route from a trip abroad. They will visit several days with the family of Mr. Grant's brother, Maj.-Gen. Frederick D. Grant, before proceeding to San Diego. The Grants spent the winter in Italy.

GOVERNMENT WON'T PAY.

Declaring that it is unable to collect from the United States government the amount of assessment for paving H street in front of the Federal building site, the Barber Asphalt Paving Company yesterday filed with the City Clerk a petition asking the city to pay the bill, which amounts to $1878.54.

BOY FALLS TO DEATH.

San Bernardino Lad Receives Shock on Top of Pole and Is Dashed to Earth.

[BY DIRECT WIRE TO THE TIMES.]

SAN BERNARDINO, April 13.—[Exclusive Dispatch.] Ray Morgan, 15 years of age, met instant death tonight by plunging from the top of one of the Pacific Light and Power Company's poles at Fifth and Mt. Vernon avenues. The boy with several companions had long made a practice of scaling the tall poles in the neighborhood. Tonight he reached the top and sat on a cross-arm burning away the insulation with matches. Suddenly he grasped the exposed wire, a flash of fire was seen as 3500 volts passed through his body and with a scream he toppled from his high position and fell, the body being badly mangled as it struck the cement paving.

PAPA IS OUTWITTED.

San Bernardino Justice Ties Knot for Monrovia Elopers Before Irate Parent Appears.

[BY DIRECT WIRE TO THE TIMES.]

SAN BERNARDINO, April 13.—[Exclusive Dispatch.] Marie Contreras, 18 years of age, and Lebrado Rivera, aged 22 years, eloped from Monrovia this afternoon, and paying Poundmaster Ortiz $10 for a hurry-up carriage, to outwit the girl's father, the knot was tied by Justice of the Peace Thomas just as the irate parent arrived on the scene. Both principals are members of well-to-do Spanish families of Monrovia.

ELSINORE.

ELSINORE, April 13.—A Reception Committee from the local W.C.T.U. met about forty county delegates today who arrived to attend the W.C.T.U. convention here. Mrs. J. A. Crane is chairman of the Entertainment Committee. Citizens are entertaining the guests at night and for breakfast, luncheon and dinner being served at the hall.

Charles William Herron, a Riverside orange grower, and Miss Mary J. Ebert, a daughter of Mr. and Mrs. T. F. Ebert of Ocean Park, who have spent the winter in Elsinore, were married Monday morning in the city's public park, Rev. M. R. Walton officiating. The happy couple left yesterday noon for Little Bear Valley, where they will spend their honeymoon.

C. Sherry of Pomona, who came to Elsinore about ten days ago in the last stages of consumption, died Monday and his body was taken immediately to his home in Pomona.

The high price of beef and mutton has led East Side butchers in New York to offer goat's meat as a substitute. The meat is said to give satisfaction, and the price is 5 to 7 cents a pound less than mutton.

TWO DEFENSES.

WOMAN SPRINGS BIG SURPRISE.

RECITES STORY OF DUEL AT A MURDER TRIAL.

Wife of Accused Man in Santa Ana Court Declares Husband Shot in Self-defense After Dramatic Wait. New Offer Made in Sugar Company Fight.

SANTA ANA, April 13.—A double-barreled defense was interposed today by the attorneys for S. H. Overacker, charged with the murder of G. A. Winn on January 13, at Newhope. The defense is that Overacker shot in self-defense and that he was insane when he shot. The Overacker side of the shooting had been guarded from the public and was not told until today.

Miss Vera Winn, daughter of the deceased, Mrs. Winn, the widow, and Frank Holyland and his wife told the story of the shooting as they saw it. They said Winn was shoveling dirt to fill a gap in a dike when Overacker ran to a fence sixty-five feet away, picked up a rifle and fired three shots at Winn as he ran away. Winn had no gun.

The surprise came when Mrs. Overacker, a mild-looking little woman, told her story. She declared that the trouble started when Winn tried to knock Overacker down with the shovel. Overacker got his rifle. Winn went to the house and came back across the field with a gun. He leveled it at Overacker and said: "Now I've got you." Overacker ran to the fence, seized his rifle and aimed it. For what seemed to be nearly a minute the two men stood glaring at each other along their gun-barrels. Then Overacker shot.

Overacker went on the stand this afternoon and told the same story. The courtroom has been crowded all day. Probably no trial in this county has had a larger attendance.

COUNTER OFFER MADE.

Following the rejection on Monday of the offer of compromise made by James Irvine, James McFadden and others, as a settlement of the war among the stockholders of the Southern California Sugar Company, the Case-Hinze Company has made a counter offer. This offer is to put up $50,000 worth of sugar company stock as a guarantee that the factory has a capacity of 600 tons per day, which the Irvine-McFadden interests declare it lacks. The Case-Hinze Company stipulates that the judges shall be a majority of the board of directors and a stockholders' committee of four. C. A. Riggs, J. A. Turner, S. H. Finley and D. R. Thomas. The Irvine-McFadden interests in their offer for a test wanted the judges to be a commission of three, one chosen by each side, the third to be chosen by the presiding judge of the Los Angeles Superior Courts.

DYE WORKS CLOSED.

L. R. Hill believes that H. M. Bowen has deserted the dye works in which Hill's son, S. M. Hill, has a half interests. S. M. Hill is on a visit in South Dakota. He left Bowen to run the business and his father, L. H., to keep an eye on his interests. Today L. H. Hill learned that Bowen had been gone a week; that just before he left he sold the firm's automobile for $150 and collected $95 of that amount, and that he has just been heard from in Wyoming.

Justice Smithwick had a Spanish missionary before him today. He was Rev. Y. Dias, charged with purloining a ride on the Santa Fé. Dias had 10 cents in his pockets and said he was bound for San Diego. Saying that he thought San Diego needed missionaries worse than Santa Ana, the magistrate told Dias to go his way.

Marriage licenses: Thomas M. Gillison, 21, of Los Alamitos, and Hattie N. Bunyard, 21, of Cypress; George W. Ott, 46, and Carolina F. McAray, 40, both of Los Angeles; Everett T. Kern, 22, and Hazel Moore, 16, both of Los Angeles; George W. Tanner, 57, and Luella M. Huntington, 39, both of Santa Ana; Albert J. Caldwell, 40, of Los Angeles, and Bernice Majors, 23, of Pasadena; Paul Sterpenich, 42, and Sophia Hassold, 32, of Los Angeles; Robert V. Kintz, 45, and Clara I. Potter, 30, both of San Francisco; Gus B. Hill, 36, and Mabel Randolph, 22, both of Los Angeles; Jesus Torrez, 24, and Ramona Hevia, 24, both of Winterburn.

CALMLY FACES MURDER CHARGE.

Educated Negro Is Arraigned and Takes Shorthand Notes of the Proceedings at Riverside.

RIVERSIDE, April 13.—One of the coolest prisoners who ever appeared before a jury in the Superior Court is Lucius Lehman, colored, whose trial on the charge of the murder of Theodore Lasley at Winchester two months ago has begun before Judge Densmore.

Lehman, who was born in one of the German provinces of Africa, was educated at Heidelberg University, through a scholarship given by the government as a prize for brilliant work in the lower schools. He returned to Africa, but on account of political trouble he came to America. He claims that he killed eight men before his attack on Lasley. During the trial, Lehman sits unconcernedly at his attorney's elbow and takes shorthand notes of the testimony.

The story told on the stand by Mrs. Rose Lasley and Henry Lasley, colored, the parents of the murdered man, is that Lehman became angered at Lasley, upon receiving a letter from him. With the avowed purpose of killing young Lasley, Lehman took a horse and buggy from the Lasley home, drove from Riverside to Winchester, a distance of thirty-two miles, and shot the object of his anger. The elder Lasley was a witness of the crime, and overpowered Lehman.

Dist.-Atty. Evans and H. K. Stahl are conducting the prosecution, and M. Estudillo and C. W. Benshoof are attorneys for the prisoner.

In order to make provision for the increased demands for domestic water, the Riverside Water Company yesterday afternoon awarded a contract to the Lacy Manufacturing Company of Los Angeles for 40,000 feet of thirty-inch pipe. The contract price was $100,000. These water mains will replace the seventeen-inch pipe now in use, laid twenty-three years ago by the Riverside Improvement Company. The contractors must begin work within 100 days, and must have the 40,000 feet of pipe laid within 200 days.

COURT ASKS FOR REASONS.

Wants to Know Why Oxnard People Signed Petitions Relating to Two Girls.

VENTURA, April 13.—Twenty-five citizens of Oxnard were summoned to appear before Judge Clarke of the Superior Court yesterday to tell why they had signed a petition asking that the Maureaux girls of that city (Catherine and Louise,) be not committed to the Home of the Good Shepherd in Los Angeles, but be allowed to remain at Oxnard. It appears that one of the girls gave birth to a child, and evidence was given by several witnesses which the court thought sufficient to have the girls committed to the Los Angeles institution. The petition to have the order rescinded was circulated by a Mrs. Guame at the instance of Attorney Shepherd. The citizens who signed it gave various reasons for so doing, most of them saying "out of sympathy." The matter was taken under advisement.

It has been decided to sell the property yet in the hands of the receiver of the Collins bank and to close up the affairs as soon as possible. The matter was before the Superior Court yesterday, and it was shown that there is $24,806 now in the hands of the receiver. The court thought the real estate should be put in the hands of land agents, and the securities due in 1912, discounted. There is sufficient funds on hand for a 5 per cent. dividend, but the question of declaring this or placing the cash on interest for a time was taken under advisement.

The will of the late Timothy Cramer of El Rio has been filed for probate. The estate, in money and realty, amounts to $50,000, the only heir being a niece residing at Pasadena.

The apricot crop of the county will be short this year, not being more than a third of the output of last year, when 2200 tons of dried fruit were produced.

BROKEN HEART MENDED.

New York Woman Is Awarded Verdict in Breach of Promise Suit. No Contest.

[BY DIRECT WIRE TO THE TIMES.]

NEW YORK, April 13.—[Exclusive Dispatch.] After hearing the testimony of Alma Broderick a jury before Justice Newburger in the Supreme Court today returned a verdict for $40,000 in her favor in her suit to recover $50,000 from Jerome Probst, a lawyer of this city, for alleged breach of promise of marriage.

In her complaint Miss Broderick set forth that she became acquainted with Probst in Chicago on or about February 9, 1905. She said that at that time he told her that his name was James Banning and that he lived at the Chicago Athletic Club. She asserted that he represented himself to be a single man.

The plaintiff next set forth that during the month of July, 1905, the defendant promised to marry her at a time thereafter to be mutually agreed upon, and within a reasonable time. She asserted that on or about August 31, 1905, the defendant took her to an apartment-house in Chicago and there again promised to marry her.

No defense was interposed, and the jury returned the verdict in Miss Broderick's favor.

DENVER IS DISAPPOINTED.

Surprise Shown That Walsh's Will Discloses Silver King Regarded Washington as His Home.

[ASSOCIATED PRESS NIGHT REPORT.]

DENVER, April 13.—Disappointment amounting to criticism is expressed in Denver at the clause in the will of the late Thomas F. Walsh naming Washington D. C., as his home. The Denver Times says:

"Until the will of Mr. Walsh was filed for probate nobody here or elsewhere doubted that Mr. Walsh's real residence was in Colorado. It was clearly understood that he would be a candidate for the United States Senate to represent Colorado. But the probation of the will discloses that on January, 10, only ninety days ago, he, in the most formal manner, declared Washington to be his residence and Colorado but a place of convenience in which to spend a part of the year.

"This question is only important in connection with the amount of inheritance tax the estate of Thomas F. Walsh will yield to Colorado."

The Denver Post declares that the "dispute that arose on the day following the death of Thomas F. Walsh as to the amount of the inheritance tax that the State of Colorado will receive from his estate has already assumed the magnitude of threatened litigation."

NO USE FOR CHICKEN FEED.

Cody Postmaster Must Use Pennies and Citizens of Wyoming Town Are Very Indignant.

[ASSOCIATED PRESS NIGHT REPORT.]

CODY (Wyo.) April 13.—Cody has a grievance and it's against Uncle Sam. The government has forced pennies on Cody—a place which has no more use for pennies than Nome has for fans in January.

It has instructed its postmaster here to make change in pennies and the arrangement embarrasses business men. Nobody wants the penny and invariably it drifts to the bank and there it sticks. Not until a comparatively recent date were dimes and nickels recognized as real money in Cody.

AFTER GRIPPE
or any severe sickness
Vinol
IS BY FAR THE BEST STRENGTHENING TONIC.
We will supply it to any one with the understanding that if it does not do what we claim we will refund the money paid us for it.
THE OWL DRUG CO., Los Angeles.

AMERICAN WATER FOR AMERICAN PEOPLE
White Rock
"The World's Best Table Water"

HOW HE CURED BLOOD POISON

I didn't find out I had contracted Contagious Blood Poison until it had made considerable headway. I had heard a great deal of the value of S. S. S. as a blood medicine, in fact had a friend who had cured himself of the same disease through its use, so as soon as I discovered the nature of my trouble I began taking it. I got along splendidly from the very first and my recovery was steady. When I first began the use of S. S. S. my face was so full of sores and eruptions that I could not shave. Other parts of my body were similarly affected, but there is now not a blotch, pimple or any other sign of the disease. I was cured by S. S. S. and I know I am cured to stay cured as this was several years ago. There is nothing that equals S. S. S. for Contagious Blood Poison and I always recommend it in such cases. WALTER WEBER.
No. 430½ Fourth St., Evansville, Ind.

The acknowledged virtue of S. S. S. as a blood remedy induced Mr. Weber to commence its use when he found he had contracted Contagious Blood Poison. The good results he obtained is just another demonstration of its value as a cure for this disease.

Contagious Blood Poison is the most powerful and destructive of all blood disorders. Its virus permeates the entire circulation and this explains why any one afflicted with this malady usually finds its symptoms manifested in every portion of the body. From head to foot the insidious poison breaks forth. The hair and eyebrows come out, the mouth and throat ulcerate, skin eruptions and sores and ulcers break out on the body, the bones ache, glands in the groin swell, and frequently the nails on hands and feet are affected.

The only possible way to cure Contagious Blood Poison is to remove the cause by purifying the blood. This is just what S. S. S. does; and it is the only medicine that absolutely and thoroughly cleanses the circulation of every particle of the germs and virus of the disease. Mercury, Potash, etc., are often used by despairing sufferers in the hope that such strong treatment will kill the poison. But this cannot be done; the disease may be checked temporarily and the symptoms improved, but the old poison is slumbering in the blood, and when the treatment is left off the disease always returns.

The ability of S. S. S. to cure Contagious Blood Poison comes from its blood purifying properties. It goes into the circulation and removes every trace of the poison, makes the blood pure and healthy, and leaves no dregs of the virus to break out later on. S. S. S. is made entirely of roots, herbs and barks, each of which has a direct and specific effect in purifying the blood. S. S. S. does not contain a particle of mineral in any form to upset the stomach, affect the bowels, or inflame any of the delicate membranes of the body. It is Nature's blood purifier, potent and healthful, and so valuable are its tonic effects that when S. S. S. has rid the circulation of the Contagious Blood Poison the entire system is left in fine physical condition.

S.S.S.
PURELY VEGETABLE

We want to help every Contagious Blood Poison sufferer to get well, and for this purpose we have prepared a special book for Home Treatment. We will mail this book with any special medical advice free. THE SWIFT SPECIFIC CO., ATLANTA, GA.

SPECIAL RATES EAST ROUND TRIP

Destinations.		Dates of Sale.
Chicago	$72.50	May 11, 12, 13, 14, 25, 26, 27.
St. Louis	67.50	June 2, 3, 4, 24, 25, 26, 30.
St. Paul	73.50	July 1, 2, 3, 4, 5, 6, 25, 26, 27.
Omaha	60.00	August 1, 2, 3, 4.
Kansas City	60.00	Sept. 1, 2, 3, 11, 12, 13, 14.
Boston	110.50	Also April 6, 7 and 8 to Chicago, St. Louis, Boston and New York.
New York	108.50	
Washington	107.50	

Slightly higher one way via Seattle; final return limit three months, but not beyond October 31st. Liberal stopover and diverse route arrangements.

Still Lower Rates

Cincinnati	May 2 and 3.
Detroit	July 4, 5 and 6.
Boston	June 24, 25 and 26.
Saratoga	June 30, July 1, 2 and 3.
Atlantic City	Sept. 11, 12, 13 and 14.
Milwaukee	July 25, 26 and 27.

Special rates will be in effect to these cities on dates named. If you will keep in touch with us we shall be glad to advise you details as soon as received.

You can use the Burlington as part of any desirable way you plan. The map shows the attractive combination of scenery and great cities available with Burlington tickets.

Five Burlington trains daily Denver East. Four Burlington trains daily Seattle East.

No tour of the East is complete that does not include the Burlington.

W. W. ELLIOTT, D. P. A.
526 South Spring St., Los Angeles, Cal.

Burlington Route

Money to Loan
On approved real estate.
EQUITABLE SAVINGS BANK,
First and Spring.

Spring Clothing $15 to $45
Lowman & Co.
131 So. Spring St.

CANCER
Removed Without the Knife.
Fee $10 Any skin cancer cured in 10 days. Breast Tumors our specialty. 3 doctors. Experts & specialists. Consultation free.
THE GERMAN REMEDY CO.
Rooms 224 and 225 San Fernando Bldg., 6th and Main, Los Angeles

Exclusive Ladies' Tailors
A. GREENE & SON.
LOS ANGELES, CAL.
321-323 West 7th Street

Now is the time to go East via New Orleans—Costs no more than any other route. Standard Pullman Sleepers at lowest rate. Personally conducted Excursions. Stop-overs at New Orleans, Chicago, etc. Phones, Main 1612 or F1614. 115 W. 6th st.
SUNSET CENTRAL LINES
SOUTHERN PACIFIC RAILROAD

Free to the Sick

Drs. Shores offer a thorough medical examination and expert advice free to all who apply this week. Pile, catarrh, deafness or any chronic or nervous disease, or whatever name or nature to show their good faith and skill and to enable the sick to find out exactly what their disease is and if and how it can be cured. Remember SPRING is the time for quick and lasting cures. One month's treatment now is equal to three month's at any other season of the year. Don't delay. Terms for treatment low and uniform. All consultations, medicines free, for all Catarrhal Chronic Diseases.

SIX DOCTORS FAILED; TWO SAID I COULD NEVER BE CURED.

Mr. Arthur Steck, whose home is in Bakersfield, but at present stopping at the Spokane house, Fifth st., this city, says: "My case seemed hopeless when I came to Drs. Shores & Shores for treatment. My ailment was catarrh and ear trouble in the worst form. Besides having all the usual symptoms of catarrh, my ears became infected and discharged a bloody substance day and night, causing me much pain and distress. I came to the city to see Drs. Shores & Shores, as I had heard of their skill in curing catarrh and deafness. After two (2) months' treatment I can say that I am entirely cured of the catarrh and my ear is entirely healed of the discharge, and I want to add my testimony to the skill of these wonderful doctors.
(Signed) "ARTHUR STECK."

WRITE HOME CURES BY MAIL If you live out of town for free symptom list.

Drs. Shores & Shores
EXPERT MEDICAL SPECIALISTS.
HENNE BUILDING.
122 THIRD ST., NEAR SPRING
Hours: 9 to 5, Evenings 7 to 8. Sundays 10 to 12.

UNIQUE
Cleaning and Dyeing Works
245 South Broadway

Generous Credit
On Furniture, Carpets, Etc.
LYON—McKINNEY—SMITH CO.
648-652 Broadway
Opposite Bullock's at Seventh

Steamships

LONDON—PARIS—BREMEN
North German Lloyd
LONDON PARIS BREMEN TUESDAYS 10 A. M.
Express Sailings
Kronprinzessin Cecilie....Apr. 26
Kronprinz Wilhelm.....May 3
Kaiser Wilhelm II.....May 10
Kaiser Wilhelm d. Gr...May 17

Twin-screw Sailings
Prinz Friedrich Wilm.....Apr. 21
Zieten .....Apr. 28
G. Washington (new).....May 5
Bremen .....May 12

NAPLES GENOA SATURDAYS 11 A. M.
Bremen Direct.
Berlin (new).....Apr. 23
Friedrich der Gr.....Apr. 30
Neckar .....May 7
Koenig Albert .....May 14
Wireless and Submarine Signals. Independent Round the World Tours. Travelers' Checks issued all over the World.
OELRICHS & CO., Gen. Agts. 5 Broadway, New York.
Robert Cappelle, 250 Powell St., San Francisco, Cal.; or Hugh R. Rice Co., 310 S. Spring St.; Lasman's S. S. Agency, 244 Spring St.; German-American Savings Bank Steamship Dept., Spring and 4th Sts., Los Angeles, Cal.

HONOLULU $110
Round trip, first-class; 5½ days from S. F. Twin screw S. S. Sierra (10,000 tons displacement), classed by Lloyds 100 A1, under command of Capt. H. C. Houdlette, will sail from S. F. for Honolulu May 7, May 28, June 18, etc. The Sierra has double bottoms, water-tight compartments, two sets triple-expansion engines, bilge keels and equipped with wireless. This is the time to visit the volcano Kilauea. It is unusually active. BOOK NOW and secure best berths. Line to TAHITI and NEW ZEALAND S. S. Mariposa and S. S. Moana of Union Line, Sailings May 21, June 29, etc. Tahiti and back, $125, first-class. New Zealand (Wellington), R. T., $240.50, first-class.
OCEANIC S. S. CO.,
673 Market St., San Francisco. A. M. Culver, Agt., 334 S. Spring St. Phone 6789, Main 3917.

American Line
N. Y.-Plymouth-Cherbourg - Southampton
Philadelphia—Queenstown—Liverpool.
Atlantic Transport Line
New York—London Direct
Holland America Line
New York—Rotterdam via Boulogne
Red Star Line
New York—Dover—Antwerp
White Star Line
N. Y., Queenstown, Holyhead, Liverpool.
Plymouth—Cherbourg—Southampton.
N. Y. and BOSTON-MEDITERRANEAN
HUGH R. RICE CO., 310 S. SPRING ST., Los Angeles Or any local agent.
CANADIAN PACIFIC
Less Than Four Days at Sea
Weekly Sailing Between Montreal, Quebec and Liverpool
Two days on the beautiful St. Lawrence River and the shortest ocean route to Europe. Nothing better on the Atlantic than our Empresses. Wireless on all steamers.
First-class $90, Second $51.25 one class cabin $47.50
Ask any ticket agent, or write for sailings, rates and booklet. A. A. POLHAMUS, T. P. A., and H. R. RICE CO., 310 S. Spring st.
EUROPE, HONOLULU, JAPAN
Around the World
We are Agents for All Steamship Lines.
GERMAN-AMERICAN SAVINGS BANK
Steamship Dept., Spring & Fourth Sts.

BUSINESS. Barometer of the Markets---Commercial.

FINANCIAL.

OFFICE OF THE TIMES.
Los Angeles, April 14, 1910.

BANK CLEARINGS. Bank clearings yesterday were $2,483,908.34. For the corresponding day of 1909, $2,948,284.37; for the same day of 1908, $1,758,240.56.

Monday	$2,402,367.46
Tuesday	2,061,680.76
Wednesday	2,483,908.34
Total	$6,177,956.56
Same time, 1909	7,979,361.11
Same time, 1908	5,469,240.56

Following are the quotations on general and mining securities listed on the Los Angeles Stock Exchange, Ground floor, I. W. Hellman building, Fourth and Main streets, for yesterday's session of the exchange:

OIL STOCKS.

Producers—	Bid.	Asked.
Amalgamated Oil	$ 57.00	$ 59.00
American Crude Oil Co.	.30	.31
Am. Petroleum Co. pfd.		97.50
Am. Petroleum Co. com.		13.00
Associated Oil	60.00	60.50
Brookshire Oil	1.00	....
California Midway Oil Co.	44½	45½
Central	2.00	2.13
Cleveland Oil Co.	....	.20
Columbia	1.15	1.25
Continental Oil	.32	.45
Edco Oil Co.	1.37	....
Esmild Oil Co.	.35	.37½
Hobo	....	.17½
Mexican Petroleum	1.87	....
Mexican Pet. Ltd. pfd.	67.25	67.50
Mexican Pet. Ltd. com.	20.00	20.50
Mexican Petroleum Co.	1.10	....
Olinda Land Co. (Oil)	.50	.53½
Palmer Oil Co.	1.25	....
Peerless Oil Co.	....	.25
Pinal Oil Co.	10.10	....
Pine Oil & L. Co.	.10	....
Traders' Oil Co.	125.00	....
Union	382.50	384.00
Union Provident Co.	102.00	104.00
United Petroleum	104.50	....
Western Union	50.00	120.00
Yellowstone Oil Co.	....	.40
Non-producers—		
Coalinga Crude Oil Co.	....	.35
McKittrick Inv. Oil Co.	....	.20
Nevada-Midway Oil Co.	....	....
Opium Development Co.	.50%	.99%

BANK STOCKS.

	Bid.	Asked.
All Night & Day Bank	$115.00	$127.00
Broadway Bank & Trust	170.00	175.00
California Savings Bank	118.00	125.00
Central National Bank	175.00	180.00
Citizens' National	190.00	....
Commercial National	167.00	178.00
Equitable Savings Bank	180.00	210.00
Farmers' & Mer. Nat'l	270.00	....
Federal Bank of L. A.	115.00	....
First National	495.00	$12.50
German-American Savings	225.00	240.00
Globe Savings Bank	120.00	140.00
Home Savings Bank	100.00	....
Merchants' National	140.00	....
Mer. Bank & Trust Co.	180.00	....
Nat'l Bank of California	190.00	....
Nat'l Bank of Commerce	110.00	115.00
Security Savings Bank	220.00	240.00
The Southern Trust Co.	75.00	81.00
(100 shares sold up.)		
U. S. National Bank	135.00	....

BONDS.
(All bonds sold flat.)

	Bid.	Asked.
American Petroleum Co.	91	93
Associated Oil Co.	104½	....
Cosmopolitan Water Co.	91	....
Corona City Water Co.	91	....
Corona Power & W. Co.	95	....
Citizens Water Co.	97	....
Edison Electric Co. 1s	100	104
Ed. Electric Co. old issues	103	103
Home Telephone Co.	90	97
Home Tel. Co., 2d Ref.	75½	77
Independent Pipe	....	97
L. A. Pac. 1st Con. Mtge.	....	104½
L. A. P. Ry. 1st Rfdg.	100	....
L. A. Railway Co.	....	102
L. A. Railway Co.	....	102
L. A. Traction Co. 5s	101	104
Mexican Nat'l Gas Co.	....	100
Pacific Trans. Co.	....	....
Pacific Light & Power Co.	97½	98
Pasadena H. T. & T. Co.	....	99
Pomona Con. Water Co.	90	....
Riverside H. T. & T. Co.	....	....
S. Monica H. T. & T. Co.	....	98
San Diego Home Tel. Co.	....	....
Seaside Water Co.	99	103
Tennessee Water Co.	90	104
United Elec. G. & P. Co.	....	104
Union Transportation Co.	91	91
U. S. L. D. T. & T. Co.	71	80
Whittier H. T. & T. Co.	....	....

INDUSTRIAL AND PUBLIC UTILITIES.

	Bid.	Asked.
Cal. Portland Cement Co.	$110.00	....
Edison Electric pfd.	$ 90.00	$92.00
Edison Electric com.	64.50	65.00
Home Telephone com.	94.25	95.00
Home Telephone com.	....	9.00
Hutchinson S. P. Co.	17.00	18.00
L. A. Athletic Club	....	19.00
L. A. Gas & Elec. Co.	80.00	....
Mexican Nat'l Gas pfd.	50.00	70.00
Mexican Nat'l Gas com.	26.00	....
Pasadena S. P. Co.	90.00	....
Pac. Light Inv. Co.	250.00	....
Pac. Con. Stone Co. of Cal.	3.75	....
Pasadena H. T. & T. Co.	....	96.00
Riverside H. T. & T. Co.	....	97.00
San Diego H. T. & T. Co.	....	92.00
S. Monica H. T. & T. pfd.	....	97.00
S. Monica H. T. & T. Co.	....	1.00
Sunset Telephone Co.	....	100.00
Title G. & Trust Co. pfd.	102.00	....
Title G. & T. & T. Co.	....	61.00
U. S. L. D. T. & T. pfd.	....	100.00
Union Security Corp. pfd.	....	....
Union Trust Co.	....	97.00
Whittier H. T. & T. Co.	60.00	75.00

SALES: 150 Edison Electric common at 64.50; 20 do. at 64.75; 60 Brookshire Oil at 1.00; 1000 California Midway Oil at 44½; 1000 do. at 44½; 2000 do. at 44½; buyer 30; 2000 do. at 45; buyer 30; 1000 do. at 45; buyer 30; 1000 do. at 45½; buyer 30; 2000 do. at 45½; buyer 30; 2000 do. at 45½; buyer 30; 1

ay Union

this stock because we believe it is

good oil land as can be found in the and flowing wells. Its near neighbor a million barrels of oil from a single each surrounding there can be no lack flow of oil. Drilling will be started ished to completion. THIS MONEY uire other properties with the proceeds ers of the State.

An Opportunity Of The Kind Rich—15 Cents Per Share.

and map showing location of our

tock Exchange we execute orders for owhere.

ll Company

onds and other investment securities 6-437 Security Building

10648; Main 2279 ...en Stock Exchange

& BRYAN

KERS Sunset Main 223

Leading Exchanges

T, Manager

URY BUILDING

ire System Ever Organized

TON & CO

Third Street MAIN 8170

hicago, New York and Boston

AIN, COTTON, COPPER

ANGES AND ALL LEADING EXCHANGES PASADENA OFFICE HOTEL GREEN

Exchange Dept

We buy and sell exchange on cities of the world, issue letters credit and travelers' checks. Money paid here is transmitted any part of the world, at current rates of exchange. Transfers made by telegraph if desired.

Commercial—Savings—Trust.

The Southern Trust Company 114 West 4th St

The "Wall Street" of Los Angeles

Barroll & Co

LOS ANGELES, SAN FRANCISCO, PORTLAND

BONDS

Midway Chief Oil

Treasury stock at 15c. Well down feet in North Midway. 20 acres proved in Maricopa. Full particulars and letter on request.

A. F. PARKER & CO., Phone F2396. 723-24 Story Bldg., 6th Broadway.

"The Oil Stock with the Guarantee" See me about this.

L. M. GREGORY 502 FROST BLDG., 2nd & Broadway.

Buy Mohawk-Sunset Oil Stock

Operating in Sec. 1-11-24 Maricopa 25c per share.

GREENE & HUTCHINSON, Brokers Oil Stocks. Land and Loan Suite 406 Citizens National Bank Bldg. Phones: F2295; Main 138.

BONDS

Ten year 6 per cent. guaranteed gold bonds, secured on Los Angeles real estate.

THE EMPIRE SECURITIES CO. Union Trust Building.

Do you want an interest in the

Great Lakeview Gusher

The greatest oil well in the world. Subscribe for Fractional 25 Oil Co. shares $1.00 per share. Only a limited amount at this price for sale. You will have to act quick. For further details concerning this great 25 Oil stock call on or address BROOKS, 818-16-17 Union Trust Bldg., Fourth and Spring Sts., Los Angeles.

A Business-Like Proposition The AMERICAN MIDWAY OIL CO.

No Royalties to Pay In Heart of Gusher District Invest in a Safe Company Offices 519 W. P. STORY Bldg.

BONDS

C. E. WOODSIDE & CO.

Security Building Los Angeles

OIL LANDS AND LEASES COLONIZATION LANDS, WEST COAST MEXICO

ARROWHEAD LAND & INVESTMENT COMPANY,

205 I. W. Hellman Bldg., Los Angeles. Agts. San Juan-Midway Petroleum Co. Arrowhead Land & Petroleum Co.

OIL STOCK

THE ROCK ISLAND OIL CO. announces that for a short time its Treasury stock will be offered for 15c a share. A Paying Gusher Well is Worth $100,000. ROCK ISLAND OIL CO. 615 Laughlin Building, 315 So. Broadway.

WEATHER.

COMPARATIVE TEMPERATURES

	Max.	Min.	Rain.
New York	58	47	0.00
Boston	54	42	0.00
Washington	62	46	0.00
Chicago	58	42	0.00
St. Paul	54	36	0.00
Kansas City	70	50	0.00
Seattle	58	46	0.00
Portland	62	46	0.00
San Francisco	62	50	0.00
Los Angeles	72	52	0.00

The temperature for day before yesterday; ...ay. The mean is the ...ge for the two days.

...AL OFFICE, U. S. WEATHER BU... Los Angeles, April 13.—[Reported by A. ..., Local Forecaster.] At 5 o'clock ... record registered 29.63; at 5 p.m. ... the barometer for the corresponding hours ... 29.62 and 29.62. Relative humidity: ... 62 per cent; 5 p.m., 40 per cent. Wind, ... 6 per cent; 5 p.m., 40 per cent. Wind, ... velocity 11 miles. Maximum temperature, 72 deg.; minimum, 52 deg. Rainfall ... 5 p.m. today, 0.00 inches; rainfall last season to ... 17.06 inches; deficiency reduced to one ...

Conditions.—The high-pressure ... control of the North Pacific Coast ... is advancing slowly in... ... the Pacific Slope, and under its in... ... fair weather has prevailed most of the ... country in the last twenty-four ... Mountain to the coastal districts of the ar... ... Arizona storm has ... and rain is falling this morning ... the northern portion of that State, while ... are reported in portions of Kansas, ... Nebraska and Colorado. Rain has ... fallen in most of the Southern States. ... is now east of the Rocky Mountains fair ... have prevailed. The indications are for ... weather in Los Angeles and vicinity to... ... and Thursday, probably with some ... the northern portion early in the morn... ... Thursday morning.

...ments.—Local forecast for Los Angeles ... and Thursday; light ... vicinity: Fair tonight and Thursday; ... shifting to west winds.

...ecasts.—Riverside, Redlands and San Ber... ... Fair tonight and Thursday.

... Angeles and the Tehachapi: Fair and ... south of the Tehachapi: Fair and ... and Thursday.

... FRANCISCO, April 13.—Forecast: ... and Thursday; ... Fresno and vicinity: Fair Thursday; ... warmer; light north wind.

... Fair; warmer; light north ... Sacramento and San Joaquin ... Fair Thursday; warmer; light north ...

... California: Fair Thursday; over... ... warmer; light north wind, chang... ... west.

... Fair Thursday; warmer, except in ... portion; Friday, fair.

... (Exclusive Dispatch ... April 13.—[Exclusive Dispatch ... U. S. Reclamation Service.] Gauge ... Colorado River, 13.80 feet.

SHARES AND MONEY.

10 INTERESTS BOOST PRICES.

...E ATTRIBUTED TO GENERAL SENTIMENT.

...ment in Steel Leads Advance, ...hich Affects Even Coppers—Post... ...ment of Trust Cases Causes ...—Pressure Lightens on ... Reserves.

...CIATED PRESS NIGHT REPORT.]

...ORK, April 13.—The rise of prices ... which started today was without ... to continue to explain beyond a ... concession of speculative sen... ... here. There was a general ... on the stock exchange that the ... for the asset, if not the active co... ... financial groups most influ... ... movement. The movement ... close was the most effective ... in removing this impression. Bankers ... skepticism of the prospects for busi... ... and of the good effects of the putting ... of the decision of the anti-trust cases. ... noticeable that the copper stocks shared ... in advance, although it had been taken ... that the contemplated merger ... be delayed until the next ... ... was done in the unstable field for ... a merger. The operations which ad... ... were confined in character ... to those which have been scattered ... the past few months. It is quite ... that orders were ... from London for account of the ... which now attempt to influence ... to put prices in line with the pur... ... of attracting a following. ... to-day for the profitable mar... ... of the conservatives. A factor in ... of the session was a light... ... of the business in New York banking ... The United States treasury is mak... ... improvement of pension ... and the sub-treasury operations are ... a daily balance in the New York ... from day to day. The placing with ... of $50,000,000 4 per cent ... ... the railroad bids for issues ... to retain the Stock exchange ... and to check the outflow of gold. ... are now receiving notes from the winter ... of copper and other ...

...ry of the aggregate yield ... the incentive ... prevailing. Estimates of ... in completion for the ... and the spring planting ... in the tasting. Final prices ... were: Bonds, $1,000,000 ... $2,000,000; stocks, 1,000,000 ... 2,000,000 shares.

...ORK Bond Market.

...ORK, April 13.—Following were the ... on the bonds:

	Sales.	High.	Low.	Bid.	Asked.
Atlantic C. L. 4s	1,500	101	101	101	101
Atlantic C. L. 4½s	2,000	101	101	101	101
Atlantic C. L. 5s	1,000	107	107	107	107
Baltimore & O. 4s	1,000	97	97	97	97
Baltimore & O. 5s	1,000	101	101	101	101
Brooklyn R. T. 4s	35,000	80	79	80	80
Brooklyn R. T. 5s	2,000	93	93	93	93
Canadian Pacific 4s	1,000	97	97	97	97
Central Pacific 4s	1,000	97	97	97	97
Chesapeake & O. 5s	1,000	101	101	101	101
Chicago & Alton 3½s	1,000	81	81	81	81
Chicago & Alton 6s	1,000	111	111	111	111
Chicago & Alton 7s	1,000	118	118	118	118
Chicago & G. W. 4s	1,000	78	78	78	78
Chicago & G. W. 5s	1,000	94	94	94	94
Chicago & N. W. 4s	1,000	96	96	96	96
Chicago & N. W. 5s	1,000	110	110	110	110
Chicago, M. & St. P. 4s	1,000	103	103	103	103
Chicago, M. & St. P. 5s	1,000	112	112	112	112
Chicago, M. & St. P. 6s	1,000	118	118	118	118
Chicago, M. & St. P. 7s	1,000	127	127	127	127
Chicago, R. I. & P. 4s	1,000	87	87	87	87
Chicago, R. I. & P. 5s	1,000	100	100	100	100
Colo. Fuel & Iron 5s	1,000	40	40	41	
Colorado Southern 4s	1,000	80	80	80	80
Colorado Southern 4s	1,000	79	79	80	
Colorado Southern 4s	1,000	77	77	78	
Colorado Southern 4s	1,000	77	77	78	
Consolidated Gas 6s	5,000	144½	143½	144½	145½
Corn Products 5s	500	97	97	97½	97½
Delaware & Hudson 4s	1,000	104	104	104½	104½
Denver & R. G. 4s	1,000	79	79	79½	79½
Denver & R. G. 5s	1,000	101	101	101½	101½
Distilling Sec. 5s	1,000	41	41	41½	41½
Erie 1st ref. 4s	1,000	78	78	78	78
Erie 2nd pfd. 4s	1,000	38	38	38	38
General Electric 5s	1,000	102	102	102	102
Great Northern 4s	1,000	103	103	103	103
Gt. No. Ore Ctfs. 4s	1,000	78	78	78	78
Illinois Central 4s	1,000	100	100	100	100
Int'l Harv. Co. 5s	1,000	94	94	94	94½
Int'l Harv. pfd. 5s	1,000	112	112	112	112
Int'l Paper 5s	1,000	13	13	13	14
Int'l Paper pfd. 5s	1,000	53	53	52	53½
Int'l Pump 4s	1,000	67	66	65½	67½
Int'l Pump pfd. 5s	1,000	85	85	85	85½
Iowa Central 5s	1,000	23	23	23	23½
Iowa Central pfd. 5s	1,000	42	42	42	43
K. C. Southern 5s	1,000	38	38	38	38½
K. C. So. pfd. 5s	1,000	70	70	70	70½
L. & N. 4s	1,000	101	101	100½	101½
Manhattan 4s	1,000	136	136	135½	136
Inter-Met. 4s	2,000	22	22	22	22½
Inter-Met. pfd. 4s	5,000	57	57	57	57½
Mex. C. Ctfs. 4s	1,000	27	27	27	27½
Mackay 4s	1,000	79	79	79	79
Mackay pfd. 4s	1,000	77	77	77	77
Minn. & St. L. 4s	1,000	77	77	77	77
Do. 1st pfd. 4s	1,000	58	58	58	60
Mo. Pac. & I. & S.M. 4s	1,000	139	139	139	140
Do. pfd. 5s	1,000	67	67	67	67½
M., K. & T. of Texas 4s	1,000	61	61	62	63
M., K. & T. pfd. 4s	1,000	73	73	73	74
Missouri Pacific 5s	1,000	70	70	70	70½
National Lead 5s	1,000	87	87	87½	88
Nat'l Lead pfd. 5s	1,000	107	107	107	108
Nat'l Biscuit 5s	1,000	106	106	106	106½
Nat'l Biscuit pfd. 5s	1,000	132	132	132	133
N. Y. Air Brake 6s	1,000	85	85	85	86
N. Y. Central 3½s	11,500	124	123	124	124½
N. Y. C. & St. L. 4s	1,000	89	89	89	89
Do. 1st pfd. 4s	1,000	101	101	101	101
Do. 2nd pfd. 4s	1,000	82	82	82	82½
N. Y., Ont. & W. 4s	1,000	45	45	45	45½
Norfolk & W. 4s	7,000	103	103	103	103½
N. & W. pfd. 4s	1,000	90	90	90	90
North American 5s	1,000	77	77	77	78
Northern Pacific 4s	11,500	123	123	123	123
Omaha 5s	1,000	148	148	148	148
Omaha pfd. 5s	1,000	118	118	118	118
Pacific Mail 5s	1,000	39	39	39	41
Pac. Tel. & Tel. 5s	500	38	38	37	38
Penn. R. R. Co. 4s	25,500	111	111	111	111½
People's Gas 6s	500	110	110	111	111½
Pitts. Coal 5s	1,000	21	21	21	22
Pitts. Coal pfd. 5s	500	74	74	74	75
Pressed Steel Car 4s	500	44	43	44	44½
Pressed Steel Car 5s	1,000	87	87	87	88
P. Steel Car pfd. 5s	1,000	110	110	110	112
Pacific Coast 5s	1,000	110	110	110	112
P. C. C. & St. L. 4½s	2,000	103	103	103	103½
Do. pfd 5s	1,000	114	114	114	116
Pullman 5s	200	131	131	131	132
Ry. Steel Springs 5s	700	42	42	42	43
Ry. Steel S. pfd. 5s	1,000	93	93	93	93
Reading 4s	225,500	163	163	167	167½
Reading 1st pfd. 5s	1,000	91	91	91	92½
Reading 2nd pfd. 5s	1,000	84	84	84	84½
Republic I. & S. 5s	2,000	37	37	37	38
R. I. & S. pfd. 5s	400	101	101	101	101½
Rock Island 4s	35,100	46	46	46	46½
Rock Island pfd. 4s	200	92	92	92	92½
Sloss S. & I. 5s	1,900	78	78	78	78½
S. S. & I. pfd. 5s	1,000	115	115	115	121
St. L. & S.F. 1st pfd. 4s	200	72	72	72	72
Do. 2nd pfd. 4s	1,100	51	50	51	51½
St. L. & S. W. 4s	300	31	31	31	32
Do. pfd 4s	1,000	73	73	73	74½
Southern Pacific 4s	35,400	127	125	126	127
Southern Railway 5s	2,000	28	28	28	28½
Southern Ry. pfd. 5s	5,100	64	63	64	64½
Third Ave. Ry. 4s	1,000	87	87	87	88
Tenn. Copper 6s	500	30	30	30	32
Texas Pacific 5s	2,500	23	23	23	23½
T. St. L. & W. 4s	500	43	43	43	43½
Do. pfd 4s	1,000	67	67	67	68
Twin City R. T. 5s	200	113	113	113	114
U. S. Rubber 5s	1,000	41	41	41	41½
U. S. Steel Cor. 2d 5s	261,300	87	85	87	87½
U. S. Steel pfd. 5s	1,500	121	121	122	122½
Utah Copper 5s	4,000	47	46	46	46½
Va. Car. C. pfd. 6s	1,000	133	133	133	135
Va. Coal & Coke 5s	1,000	71	71	71	71
Wabash 5s	600	41	41	41	41½
Wabash pfd. 5s	4,400	46	46	46	46½
Wells-Fargo Ex. 5s	1,000	175	175	175	178
Western Union 5s	500	72	72	72	72
Westinghouse 5s	700	66	66	66	67
Do. 1st pfd. 5s	1,000	5	5	5	11
Do. 2nd pfd. 5s	1,000	5	5	5	5½
Wisconsin Central 4s	600	83	83	83	84
Wis. Central pfd. 5s	1,000	50	50	50	50
Brunswick 5s	1,000	13	13	13	14½
Laclede Gas con. 5s	2,000	100	100	101	102
Laclede Gas pfd. 5s	1,000	100	100	100	100
Chicago Union T. 5s	1,000	97	97	97	98
Do. pfd 5s	1,000	90	90	90	90
Maryland con. 4s	500	48	48	48	49
Do. pfd 4s	1,000	89	89	89	90½
Jersey Central 4s	1,000	230	230	230	240
Nat'l Enamel 5s	200	25	25	25	25½
Do. pfd 5s	1,000	87	87	87	87
Westinghouse 5s	1,000	130	130	130	134
Mex. Central 1st 4s	1,000	65	65	65	65
N. Y. N. H. & H. 4s	100	136	136	136	137½
Am. Malting con. 6s	1,000	65	65	65	65
Am. Malting pfd. 6s	1,000	45	45	45	45

Total sales—$71,600 shares.

Money opened at 2½ per cent.; highest, 2½ per cent.; lowest, 2 per cent.; last loan, 2½ per cent.; closed, 2½@2½ per cent.; ruling rate, 2½ per cent.

Treasury Statement.

WASHINGTON, April 13.—The condition of the treasury at the beginning of business today was as follows:

TRUST FUNDS.

Gold coin	$653,834,880
Silver dollars	490,820,000
Silver dollars of 1890	3,781,000
Silver certificates outstanding	490,820,000

GENERAL FUND.

Standard silver dollars in general fund	$ 985,708
Current liabilities	106,909,276
Working balance in treasury offices	21,947,180
In banks to credit of Treasurer of the United States	84,975,727
Subsidiary silver coin	21,561,805
Minor coin	1,398,519
Total, balance in general fund	84,864,476

Boston Copper Market.

[Furnished by Logan & Bryan, Members New York and Boston Stock Exchanges, Bradbury Building.]

BOSTON, April 13.—The effect of the action taken by the Supreme Court, relative to the Standard Oil and Tobacco cases, was evident today in all markets. The buying was of the same character that has appeared in past time, and every one feels more optimistic of the immediate future. The market for copper securities was active and strong. North Butte being in especial demand. From all appearances, stocks should do better, but we advise the reducing of long commitments on all strong spots. Following are closing quotations on the Boston Stock Exchange:

	Close—Bid.	Ask.
Ahmeek	195	185
Adventure	6¾	—
Ariz. Com'l.	15⅝	15
Arcadian	3	4⅛
Arnold	2	2⅛
Alloues	47⅛	48½
Atlantic	7⅛	8
B. S. Gas	½	⅝
Boston Con.	17	20
British Col.	4	4⅛
Butte Coal	20	22½
Bal. Bulwer	2⅜	3
Cum. Ely	6	7
Davis Daly	2¾	2⅞
Dolores	6	7
Dominion	102	105
El Rayo	2⅝	3
First Nat'l.	2	3
Giroux	3⅝	3⅞
Glfd. Con.	7⅛	7⅜
Glfd. Daisy	7	8
Glfd. Prior	2	4
Greene Can.	2⅜	2⅝
Gug. Explo.	180	200
Kerr Lake	8⅜	8⅝
La Rose	4 1-16	4⅛
Miami	24½	24⅝
Mines of A.	49	50
Mont. Shos.	4	⅝
Nev. Cons.	21⅜	21½
Nev. Utah	1 1-16	1⅛
Nipissing	10	10⅛
Ohio City	22	23
Old Dom.	30	30½
Chemung	30	30½
Ely Central	1	1 1-16
Ely Cons.	1	1 1-16
Gila Cons.	6⅞	7⅛
Indiana	20	—
Old Colony	—	1
Phoenix	90	100
Parrott	15½	16⅛
Quincy	84	85
Santa Fe	2	2⅛
Shannon	12⅝	13
Sup. Bos.	10⅞	11
Sup. & Pgh.	13	13¼
Sup. Copper	47⅛	48⅛
Tecumseh	80	90
Trinity	6⅞	7⅛
Utah Cop.	47	47⅝
Utah Cons.	34	34⅛
U. S. M. A.	1⅝	1¾
S. com.	43½	44
U. S. M. & S. pfd	43⅝	45
Victoria	3	4
Winona	8½	9
Wolverine	132½	134½
Inspiration	7⅛	7⅜
N. Lake	23½	24
Nat'l Ex.	39	40
Shattuck	25	28
Swift	104½	106
S. Lake	5½	5¾
Yukon	4⅜	4⅝
United Cop.	6	7
Ray Central	3¼	3⅜

	Close—Bid.	Ask.
Michigan	7⅛	7½
Mass. Cop.	5	6
Mayflower	71	—
N. Butte	20½	20⅝
Nev. Cons.	21⅛	21⅜
Nev. Utah	1	1 1-16
Nipissing	9⅞	10⅛
Osceola	140	141
Old Dom.	30⅛	27½
Chemung	30	30½
Ely Central	1	1 1-16
Ely Cons.	1	1 1-16
Gila Cons.	6⅞	7⅛
Indiana	20	—
Old Colony	—	1
Phoenix	90	100
Parrott	15½	16⅛
Quincy	84	85
Santa Fe	2	2⅛
Shannon	12⅝	13
Sup. Bos.	10⅞	11
Sup. & Pgh.	13	13¼
Sup. Copper	47⅛	48⅛
Tecumseh	80	90
Trinity	6⅞	7⅛
Utah Cop.	47	47⅝
Utah Cons.	34	34⅛
U. S. M. A.	1⅝	1¾
S. com.	43½	44
U. S. M. & S. pfd	43⅝	45
Victoria	3	4
Winona	8½	9
Wolverine	132½	134½
Inspiration	7⅛	7⅜
N. Lake	23½	24
Nat'l Ex.	39	40
Shattuck	25	28
Swift	104½	106
S. Lake	5½	5¾
Yukon	4⅜	4⅝
United Cop.	6	7
Ray Central	3¼	3⅜

BOSTON STOCK EXCHANGE CLOSING.

American Tel. & Tel. Co., 127½@128½; American Pneumatic, 5¼@6; do. pfd., 17@17½; Massachusetts Gas, 78¼@79; do. pfd., 91@92; United Fruit, 179@180; Shoe Machinery, 49½@50; do. pfd., 28½@29; Swift Packing Co., 105@106.

New York Curb Stocks.

[Special Service to The Times by H. F. Hutton & Co., Members New York Stock Exchange, No. 112 West Third street, Los Angeles.]

NEW YORK, April 13.—The market was fairly strong on short covering, and the first evidence of investment buying which has been noticed for three or four weeks. The close was steady and active. The feeling is much improved, the talk is bullish, and stocks look like a purchase at present figures.

The entire Boston list showed a greatly improved tone under the leadership of North Butte.

Giroux, Greene Cananea, Miami showed good gains. Goldfield Consolidated sold up to 7 11-16, a new high, since the fire.

The following are the closing bid and asked quotations:

	Close— Bid.	Ask.
Am. Tob. com.	462	465
B. S. Gas	½	⅝
Boston Con.	17	20
British Col.	4	4⅛
Butte Coal	20	22½
Bal. Bulwer	2⅝	3
Cum. Ely	6	7
Davis Daly	2¾	2⅞
Dolores	6	7
Dominion	102	105
El Rayo	2⅝	3
First Nat'l.	2	3
Giroux	3⅝	3⅞
Glfd. Con.	7⅛	7⅜
Glfd. Daisy	7	8
Glfd. Prior	2	4
Greene Can.	2⅜	2⅝
Gug. Explo.	180	200
Kerr Lake	8⅜	8⅝
La Rose	4 1-16	4⅛
Miami	24½	24⅝
Mines of A.	49	50
Mont. Shos.	4	⅝
Nev. Cons.	21⅜	21½
Nev. Utah	1 1-16	1⅛
Nipissing	10	10⅛
San Toy	22	23
Standard M.	17	20
Standard M. pfd.	81	86
Standard	625	645
Sup. & Pgh.	13	13½

COMSTOCK QUOTATIONS.

[Special Service to The Times by B. F. Taylor, No. 112 West Third street.]

SAN FRANCISCO, April 13.—Following were the opening and closing quotations in the leading Comstock mining stocks today:

Stock—	Open— Bid.	Asked.	Close— Bid.	Asked.
Ophir	1.32½	1.35	1.32½	1.35
Mexican	1.22½	1.25	1.30	1.35
Gould & Curry	.30	.31	.31	.32
Con. Virginia	1.30	1.12½	1.22½	1.27½
Savage	.32	.33	.32	.33
Hale & Norcross	.42	.43	.42	.44
Yellow Jacket	.93	.94	.90	....
Belcher	.90	....	.90	.95
Confidence	1.05	1.25	1.10	1.15
Sierra Nevada	.85	....	.55	.57
Exchequer	....	.25	.73	.75
Union	.26	.27	.73	.77
Challar	.21	.22	.22	.23
Potosi	....	....	.56	.57

New York Coffee Market.

[Furnished by Logan & Bryan, Members New York and Boston Stock Exchanges, Bradbury Building.]

NEW YORK, April 13.—Following is range of quotations today:

Option—	Open— High.	Low.	Close— High.	Low.
January	....	....	6.85	6.84
February	6.92	6.86	6.90	6.86
March	6.92	6.85	....	....
April	6.65	6.70	6.65	6.70
May	6.65	6.70	6.65	6.70
June	6.70	6.80	6.65	6.70
July	6.80	....	6.90	6.85
August	6.85	....	6.90	6.85
September	6.85	....	6.90	6.85
October	6.80	6.90	6.85	6.90
November	....	....	6.85	6.90
December	6.85	....	6.90	6.95

Spot coffee: Rio, 8; 7s, 8½; Santos 3s, 9¾; 3s, 9¾; 4s, 9¾.

Chicago Live Stock Market.

CHICAGO, April 13.—Cattle—Receipts estimated at 14,000; market steady. Beeves, 5.55@8.15; Texas steers, 4.90@6.35; western steers, 5.60@6.80; stockers and feeders, 3.85@6.45; cows and heifers, 2.75@7.10; calves, 7.00@8.00. Hogs—Receipts estimated at 18,000; market 10@15 lower. Light, 9.90@10.15; mixed, 9.85@10.10; heavy, 9.80@10.15; rough, 9.85@9.95; good to choice heavy, 9.95@10.15; pigs, 9.30@10.00; bulk of sales, 9.90@10.05. Sheep—Receipts estimated at 14,000; market weak. Native, 4.00@4.25; western, 4.75@5.25; yearlings, 7.25@8.75; lambs, native, 7.70@9.75; western, 8.00@9.75.

California Dried Fruits.

NEW YORK, April 13.—Evaporated apples, quiet; spot fancy, 10; choice, 8½@9; prime, 6¾@7¾; common to fancy, 4@4½. Prunes, steady; California up to 30-40s, 2½@3½; 40-50s, 1@2. Apricots, quiet; choice, 10½@11; extra choice, 11@11½; fancy, 12@12½. Peaches, dull; choice, 6½@6¾; extra choice, 8¾@7¼; fancy, 7¼@7¾. Raisins, barely steady; loose, muscatels, 3¾@5¼; choice to fancy seeded, 5@6¾; seedless, 3½@4¾; London layer, 1.15@1.20.

Chicago's Closing Figures.

CHICAGO, April 13.—Close: Wheat—May, 1.10½; July, 1.03¾@1.03⅝; September, 1.00⅝. Corn—May, 58⅝; July, 61¼@61⅜; September, 62¾@62⅞. Oats—May, 43⅝; July, 40; September, 31⅞. Pork—May, 22.40; July, 22.60; September, 21.45. Lard—May, 12.72½; July, 12.45; September, 12.21½ to 12.25. Ribs—May, 12.62½; July, 12.40; September, 12.32½. Rye—Cash, 78; May, 79. Barley—Cash, 49@56. Timothy—Cash, 4.00; October, 4.00. Clover, nil.

Chicago Dairy Market.

CHICAGO, April 13.—Butter, steady; creameries, 24@28; dairies, 23@28. Eggs, steady; receipts, 22,982; at mark, cases included, 16@20; firsts, 20; prime firsts, 21. Cheese, steady; daisies, 16@16½; twins, 15@15½. Young Americas, 14@14½; long horns, 13½@15½.

Portland Wheat Market.

PORTLAND (Or.) April 13.—Wheat, track prices—Club, 82@84; bluestem, 85@86; red Russian, 80@82; turkey red, 85@86; valley, 83. Car receipts—Wheat, 15 cars; oats, 1 car.

St. Louis Wool Market.

ST. LOUIS, April 13.—Wool, unchanged; medium grades, combing and clothing, 20@25; light fine, 18@24; heavy fine, 14@20; tub washed, 19@24.

New York Dairy Market.

NEW YORK, April 13.—Butter, firm; creamery specials, 34; extras, 33; third to firsts, 30@32. Cheese, dull. Eggs, easy and unchanged.

Liverpool Wheat Market.

LIVERPOOL, April 13.—Close: Wheat—May, 7s 10¾d; July, 7s 9¼d; October, 7s 7½d. Weather—Rain.

SAN FRANCISCO MARKETS.

FRUIT, GRAIN AND PRODUCE.

[ASSOCIATED PRESS NIGHT REPORT.]

SAN FRANCISCO, April 13.—Fruits—Fancy apples, 1.25; common, 50@1.00.

Oranges—Navels, 1.50@2.25.

Mexican limes—4.50@4.60.

Lemons—Common California, 1.25@1.75; good to choice, 2.00@2.50; fancy, 3.00@4.00.

Tropical fruits—Bananas, 1.75@2.00; pineapples, 2.00@4.00.

Flour—Family extras, 4.20@4.60; bakers' extras, 4.00@4.20; Oregon and Washington, 4.60@4.80; Dakota, 4.70@4.75.

Barley—Feed, 1.17½@1.35; Brewing, 1.35; chevalier, nominal.

Oats—Red, 1.20@1.45½; white, 1.45@1.53½; black, nominal.

Millstuffs—Middlings, 22.00@25.00; mixed feed, 20.00@22.00; rolled barley, 34.00@37.00; rolled oats, 31.00@32.00.

Hay—Wheat, 12.00@12.50; wheat and oat, 10.00@11.00; oat, wild, 8.00@12.00; oat, tame, 10.00@15.00; alfalfa, 8.00@12.00; straw, 50@75.

Receipts—Flour, 413; wheat, 60; barley, 7725; oats, 325; beans, 693; corn, 2; potatoes, 2600 sacks; onions, 250; bran, 55; hay, 387; straw, 5; hides, 1136; wine, 42,000.

Beans—Pink, 4.90@5.10; lima, 4.25@4.45; small white, 4.50@4.55; large white, 2.75@4.00.

Potatoes—Oregon Burbanks, 75@1.00; Salinas Burbanks, 1.25@1.50; Merced Sweets, 1.50@2.00.

Onions—Fancy, nominal.

Various—Green peas, 4@5; string beans, 3@9 2c; egg plant, 10@12½; green peppers, 20@25; asparagus, 1.00@1.25; rhubarb, 1@1.50; garlic, 3@5; cucumbers, 75@1.25; Mexican tomatoes, 1.50@2.50; mushrooms, 25@1.00.

Butter—Fancy, creamery, 32½; seconds, 32; fancy dairy, 31@31.50; store, 28.

Cheese—New, 13½@14½; Young America, 15½@16.

Eggs—Ranch, 20½; store, 18.

Poultry—Live Turkeys, nominal; roosters, old, 5.00@6.00; roosters, young, 6.00@10.00; broilers, small, 3.50@4.50; broilers, large,

LARGEST DEPARTMENT STORE WEST OF CHICAGO

Hamburger's

BROADWAY, EIGHTH & HILL STREETS

Heatherbloom Petticoats — 2 Lots at $1.95

Extraordinary values you should not fail to take advantage of. Heatherbloom petticoats, in green and gray, made with sectional circular flounces and underlay; dust ruffle. Also some colored ones with embroidered flounces to match. Soft, harmonious shades.

Nemo Corset Demonstration Continued

—but we can't say for how long, so it would really be advisable to get down tomorrow. Ever had the real comfort-giving and good wearing properties of the Nemo explained?

Elastic Bandlet Models $5—Others at $2.00, $3.50, $4.00 and to $5.00

LARGEST DEPARTMENT STORE WEST OF CHICAGO

Hamburger's

BROADWAY, EIGHTH & HILL STREETS

New Wash Suits

For Boys of 2 to 10 Years $2.50

Buster Browns and stunning sailor suits, made with large sailor collars, nicely trimmed with silk emblems and wash braid. Suits that are well made and will stand washing. Also some splendid military and Buster Brown blouses of chambray, madras, pique and Galatea. Special values.

Boys' Blue Serge Pants $1.50

Made of an all-wool "True Blue" serge in the knickerbocker style, for boys from 4 to 17 years. All splendidly finished with belt loops, drill pockets and riveted suspender buttons.

Fine Cloth Suits

For Boys of 8 to 17 Years $5

The double-breasted style with two pairs knickerbocker pants. All-wool cheviots and tweeds in the new gray and brown mixtures and stripes, and the light, dark and medium colors. Coats are built with broad shoulders, cut long with semi-fitting backs. Pants full cut, knickers with belt loops.

Tailored Suits Again Thursday!

Fascinating New Models

We're going to continue this sale of tailored suits another day—maybe two—but to make sure, you had better be on hand today. The earlier you come the more suits you will have to select from. That's a big advantage.

Three and four-button plain tailored suits, in all colors $15

Beautiful cream serges, also many colored materials, prominent in those at $25

Magnificently trimmed as well as plain tailored styles, many of checked fabrics $20

More swagger tailored suits in this vast collection for several days' selling than most stores carry in an entire season.

Special purchases from our garment buyer, now in the New York market, so you are assured of getting what Dame Fashion has last edicted shall be *the* thing.

Many of the most popular styles shown in our various windows—short coats, of course, prevail.

Styles Enough for All

Values? They are the very strongest imaginable. Think of getting such beautifully cut and tailored suits, of such splendid fabrics as our windows show, at $15, $20 and $25. There are handsomer models, just as good values, at $30 and on up to $90.

Almost every conceivable material and color is shown in the collection at $30

30 to 38-inch coats and beautifully plaited skirts lead in the models at $35

Handsome cloth suits, the latest New York and Paris models, are here in variety $45

Women's & Children's

"MILO" KNIT UNDERWEAR

The sale will be continued Thursday. There's the weight and style for every man and child in Los Angeles in our complete assortment.

Women's Vests at 10c, 15c, 25c, for 50c, 25c, 35c, 50c

Women's Union Suits at 75c, 95c, $1.25 and $1.50

Children's Underwear and Pants at 25c a garment

For Thursday we would call your attention to the

Women's Vests at 25c

These are of fine ribbed cotton, nicely finished with Swiss ribbed yokes. Made low neck, sleeveless style. Unusual value.

SEE THE NEWEST

BLUE RUGS

For Bedrooms

A big shipment of these wanted Brussels rugs just in. Come in the popular delft blue, now sought after the country over for bedrooms. The increasing demand for these rugs has left the market with a scant supply. This lot will last but a short time, so come early for yours. They are easy to sweep and easy to keep clean. Come in dainty, clear-cut designs. Unequaled for service.

8 ft. 3 by 10 ft. 6 $14.00
9 ft. by 12 ft. $16.50

The Best Carpets

Unlimited varieties of most wanted sorts are here. Not a wanted color or combination missing. From the exquisite floral effects to handsome Oriental and Persians, they're all here. While we buy with quality as a first consideration, we might add that we sell with the price—the lowest one possible to you—as a first consideration. We at all times give you the best that is obtainable at a given figure.

Note these specimen prices—they include sewing, lining and laying

Tapestry Brussels at ..... 80c, 95c, $1.05 and $1.15
Axminster Carpets at ..... $1.25, $1.35 and $1.60
Wilton Velvet Carpets $1.35
And Body Brussels Carpets at ..... $1.60 and $1.50 a yard

FURNITURE NOW WANTED—Low Priced

Many little changes, or additions, in home furnishings become desirable, and even necessary, during housecleaning time. Here are some specials that you may be needing right now. Even though these do not happen to be just the things you want, the big department is full to overflowing with others.

Telephone Stand at $5
Of solid oak, with telescope stool to match—each finished in rich nut brown. An ornament that's a necessity.

Parlor Table at $5
High-grade tables; all new designs; quartered golden oak, birdseye maple or mahogany finish. Each style highly polished.

Child's Crib at $8.50
All metal, with woven wire spring and pure Java floss mattress in fancy art ticking. Good quality throughout, and at this special price.

Felt Mattress $8.50
The Hamburger special which we guarantee; 45 lb. weight, covered with the best quality ticking or fancy art ticking; popular roll edge; full size. Perfectly made.

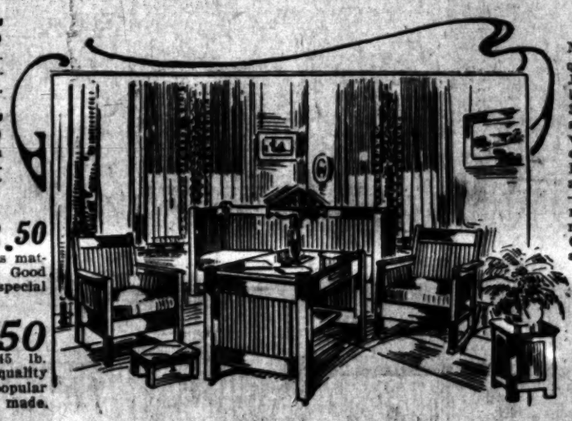

Library Table
As illustrated.

Made of selected quartered oak. Just like the illustration, with 30x50 top. This table represents the highest standard of workmanship and is in the early English or fumed finish. It is not only massive, but it's a fitting ornament to any home—and certainly no piece of furniture in the house is used more. $23.50

Other pieces of this library suite proportionately priced.

"Cadillac" Desk Tables $12.50
For convenience and elegance combined nothing equals these tables. Adaptable to living-room, library or bedroom. Of selected quartered oak, 22x30 top, and perfectly finished.

HOW ABOUT THOSE NEW

AWNINGS

Now is the time to think of awnings, and while you are thinking about them, remember that there's one "best" place to get them—that's Hamburger's. Complete new assortment of up-to-date awning materials have just arrived from the mills, and we will make these up to suit your every purpose. A phone call or card will bring a representative to take and submit estimates.

Our material and work the highest quality, prices the lowest to be had on earth

Shades Made to Order

You are then assured of perfect-fitting shades that are always in best working order. There's a great deal in the way they are made. Our experts hang them right. Complete satisfaction guaranteed in every particular. Give us a call.

(Drapery Department—Third Floor)

Linens

Some items of special quality that will interest every woman who reads this ad., because the prices are so unusually low. Ask for them.

Austrian Damask at $1

A superb quality all pure linen damask; full bleached and free from dressing. Many handsome floral and conventional designs. Other good values from 50c to $2.25 a yd. 1 doz. 22x22 Napkins to match $4.50

Sample Cloths, Hemstitched, at $10

Cloths worth $15 to $17.50! Assorted sizes in finest quality double satin damask patterns. This is your opportunity if you need handsome table linen now, for such values at this price are not offered often. In this same lot are other sample cloths with scalloped or hemstitched edges, that will sell for $2.75, $3.50, $2.95 and $5.00.

Linen Napkins at $2.50

Size 22x22. Heavy quality bleached linen napkins, with snowdrop centers and Grecian borders. Special

Bedding

Some items that you need every day and at prices that will convince you that you need them today.

White Bed Spreads at .. $1.19

The large double bed size—a splendid quality crochet spread, with fringe ends. Good weight and very durable.

Other fine values at $1.50, $2 and up to $5 each.

Comforts at $3.69

Really worth to $5. Some extra fine comforts at a reduced price. All filled with pure white, clean cotton. Many beautiful designs of silk and sateen; made of ends of pieces—hence the low price. Equally good values at $2.19 and $2.69.

Feather Pillows $1

3½ pounds of feathers in a genuine herringbone tick—the best dollar pillow to be found in the city.

OUR SECOND SEMI-ANNUAL SALE OF HOUSE FURNISHINGS

A timely sale of small wares that should appeal to the thrifty housekeeper. The saving on each item is small, but in the aggregate will amount to many dollars. This is our second semi-annual event of this kind, and will prove as successful as the last, if not more so, for values are equally as good.

Rural Mail Boxes, painted white. This complies with the law recently passed. Priced ... $1.39

Adjustable Window Screen, made to fit any size window; 25c, 29c, 35c, 39c, 49c and up.

Mail Boxes of steel, nicely Japanned, at 25c.

Androck Toasters make fine brown toast 8c

Galvanized Wire Clotheslines, 50 ft., 15c value 10c

Glass Wash Boards will not rust or tear clothes; 50c val. 38c

Manila Rope Clothes Lines, 50 feet long, priced at 20c

Mrs. Potts' Sad Irons—Set of 3 with handle and stand, $1.15 value, at 95c

Long Handled Dust Pans—Special sale at ..... 18c and 23c

Cottage Sweeping Brush—12-inch size, at 50c

Sad Irons—8, 9 and 10 lbs.; 6c value, lb. 3c.

Bissell's Carpet Sweeper; $2.50 value $1.75

Dinner Set

Theodore Haviland's finest quality thin Limoges china. Dinner Set complete, with soup tureen, at $24.95

100-Piece Dinner Set—Semi-porcelain. All the pieces are gold lined. Complete $10

Open-Stock Dinnerware—A large selection of pieces of open-stock dinnerware, in German or French china or porcelain, at ..... ⅓ Off

Toilet Sets—Tinted in any shade to match your room. Gold lined edges. Set $4

Cups and Saucers—Thin white German china, Ovide shape. Set of 6 for 75c

Yellow Mixing Bowls—Handy kitchen size; 35c value 25c

Lemonade or Punch Cups—Pretty pressed designs. Dozen ... 75c

Ohio Steam Cookers—the Best

You've probably heard of these. They are made in Toledo, Ohio, and have grown famous from one end of the country to the other. They are certainly the most satisfactory of any steam cookers yet devised. The Ohio Steam Cooker not only prepares meats, fowl, vegetables, fruits and desserts better than any other, but it saves you labor, time and fuel bills. Try one.

2-Compartment Size $2.95
3-Compartment Size $3.95

Some Special Values in Tumblers.

Tumblers—Regular table size, of thin blown glass. Dozen for 38c

Special for Hotel and Restaurant Owners

Our Hotel and Restaurant Dept. is fully equipped to supply your every want, large or small. Give us a trial and we will convince you that in every instance we can save you money.

Poultry Netting—Extra well galvanized; 2-inch mesh; 1 to 6 feet high; any length you want. 100 sq. feet 50c

Garden Hose—¾-in. black rubber hose, very good quality. Special, per foot 8c

"Universal" Cake Maker—Very handy. Price $1.75.

"Universal" Coffee Percolator—6-cup size .. $4.00

"Christy" Bread Knives—Best steel saw blade, 49c.

"Maine" Ice Chest—A big run of sizes. Price, $6.50 up.

"Maine" and "Pilgrim" Refrigerators—White enamel or stone lined. Price, $14 to $112.75.

Nickeled Tea Kettles—2-quart size; oil stove shape. 25c.

Van Cake Round medium Price ...

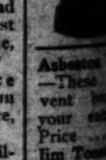

Asbestos —These vent your Price ... Jim To Make 4 at once.

Clothes Wringer—Has strong wood frame; in family size, $2.45.

Sherwin & Williams' Paints—Also stains and varnishes. We carry a full line of nearly everything you need to brighten up your home.

Direct Action Gas Range—Also the famous New Process. Extra well made ranges; two-piece drilled burners, with air mixers that give more heat.

FLOOR-SHINE will give your floors a fine and durable, lustrous finish. Here in all colors.
½ pint can 25c
1-pint can 40c
1-quart can 75c
½-gallon can $1.35

Best Bathroom Fixtures—Handy fixtures for nearly all purposes here. Towel bars, soap dishes, tumbler holders, bath sprays, bath tub seats, etc.

Asbestos Irons—The Best — Most women will use no other kind. They hold the heat longer than ordinary irons. **Laundry Set** 2 Flatiron Irons 60c. Shirtwaist Irons 50c.

Wash Tubs—Large size; heavily galvanized; 85c value; at 59c.

Automobile Lunch Baskets of imported German willow; strong and handy size 95c

Victoria Plaiters—For plaiting at home, 25c

Cut Glass Salts & Peppers—Sterling top. Sale, Ea. .25c

Crumb Tray and Brush—Nickeled and embossed, 39c value at 25c

Wash Boilers, heavily galvanized—medium size. $1.25 value at 85c

Reed's Combination Double Roasters—Bakes and roasts, and can be used as bread raiser. Heavily enameled.
Medium Size $2.14
Large Size $2.38

De Sosse Fireless Cooker—Baker and roaster attachment.
1-Hole $8.50
2-Hole $11.50
3-Hole $13.50

Family Scale—Has fine scoop. $1.50 value at $1.15

Garbage Can—Heavily galvanized; 8-gallon size; 85c value—59c.

Food Choppers—Good family size; cut fine, medium or coarse. 75c.

Hamburger's Oven—1-burner for gas, oil or stoves; $1.50 Price .....

BRENT'S
712-714-716-718 So. MAIN ST.
THE GREAT CREDIT HOUSE.
Real Spot Cash Prices
EVERYTHING FOR THE HOME
Furniture—Rugs—Stoves

Choice Meats
Lowest prices. "Pay cash and save money" at
THE NEWMARKET,
522 and 524 S. Broadway.

CALIFORNIA FURNITURE CO.
BROADWAY NEAR SEVENTH
EXCLUSIVE AGENTS
GLOBE-WERNICKE ELASTIC BOOKCASES

New Conceits Spring Jewelry
14 Carat
Pretty Gifts, Useful Ideas
MONTGOMERY BROS.
Broadway at Fourth

Charles W. Ennis
CLOTHING
Furnishings and Hats
245-247 SOUTH SPRING STREET

Hoffman's Millinery
425 SOUTH BROADWAY.
Home F4958.

BRADFORD BREAD
THE CLEANEST
SOLD IN LOS A